

# Location Drawing

## BOSWORTH-BAILEY 20-31

### Multi Well Pad

SE¼ SE¼ SECTION 31, TOWNSHIP 7 NORTH, RANGE 66 WEST OF THE 6TH PRINCIPAL MERIDIAN

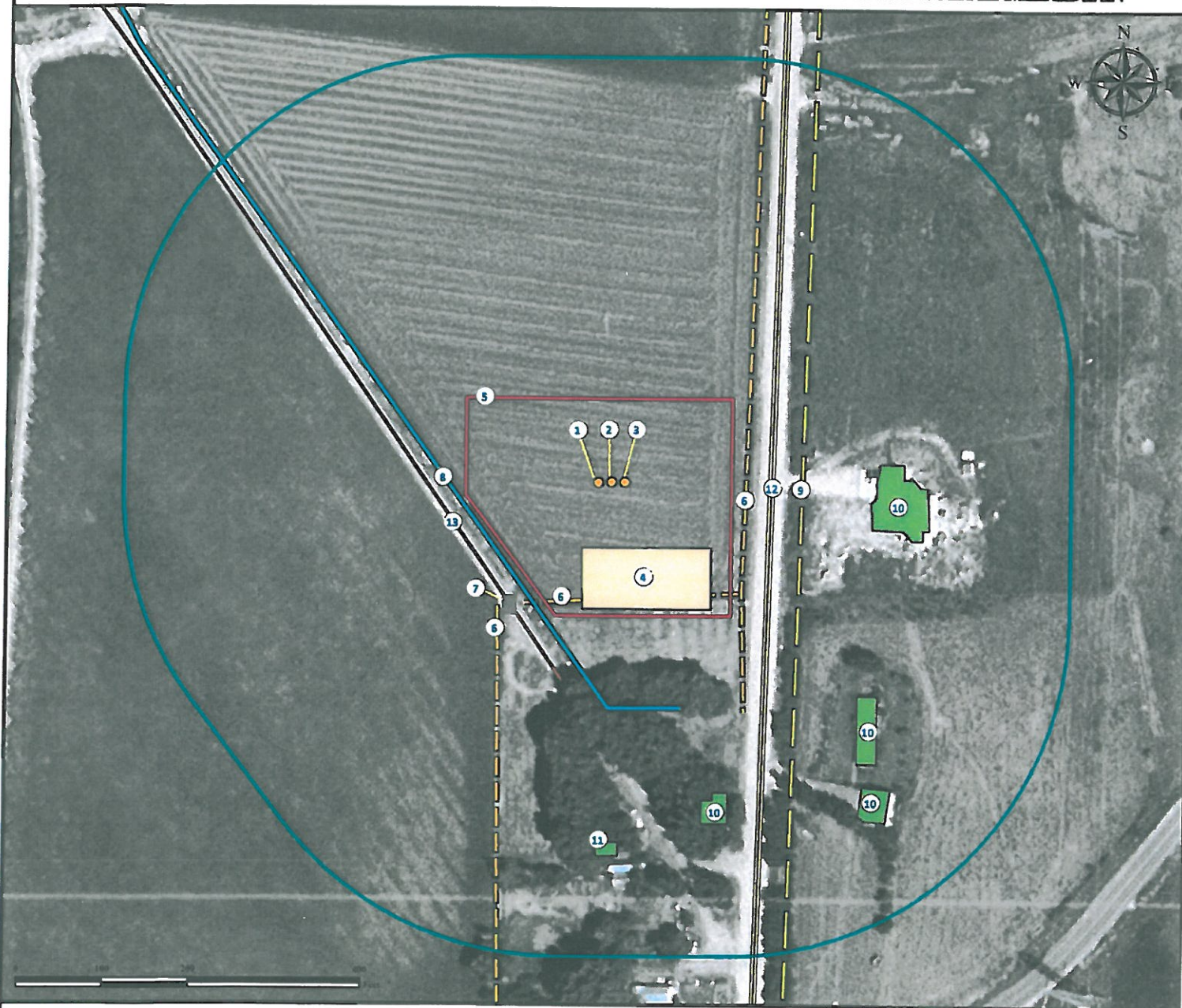

1. Proposed Well BOSWORTH-BAILEY 16-31.
2. Proposed Well BOSWORTH-BAILEY 20-31.
3. Proposed Well BOSWORTH-BAILEY 9-31.
4. Proposed Facility is to be 75' S.
5. Operational Disturbance Area.
6. Fences are ±150' SW, ±157' E, and ±196' SW.

7. Gate is ±186' SW.
8. Ditch is ±158' SW.
9. Power Line is ±224' E.
10. Residences are ±305' E, ±383' SE, ±384' SE, and ±464' SE.
11. Outbuilding(Shed) is ±423' S.
12. County Road 27 is ±175' E.

13. Private Road is ±185' SW.

#### Legend

	Proposed Well		Disturbance Area		Ditch
	Building/Residence		Fence		Private Road
	Gate		400' Radius		Power Line
			Public Road		

#### Reference Location

\*\* All Measurements are Made from Reference Well BOSWORTH-BAILEY 20-31 \*\*  
 Lat: 40.525606° Long: -104.813738° (NAD83)  
 Elevation: 4875 Feet

Surface Use: Irrigated Crop



Use our resources to find yours!  
[www.petro-fs.com](http://www.petro-fs.com)  
 (303) 928-7128

Field Date: 06/22/2011  
 Drafting Date: 09/15/2011  
 Drafter: KLM  
 Checked By: BHF

Data Sources:  
 - Aerial courtesy of NAIP (2009)

Prepared for:



BAYSWATER  
 EXPLORATION AND PRODUCTION, LLC