

Access Road Map

BOSWORTH-BAILEY 20-31

SE¼ SE¼ SECTION 31, TOWNSHIP 7 NORTH, RANGE 66 WEST OF THE 6TH PRINCIPAL MERIDIAN

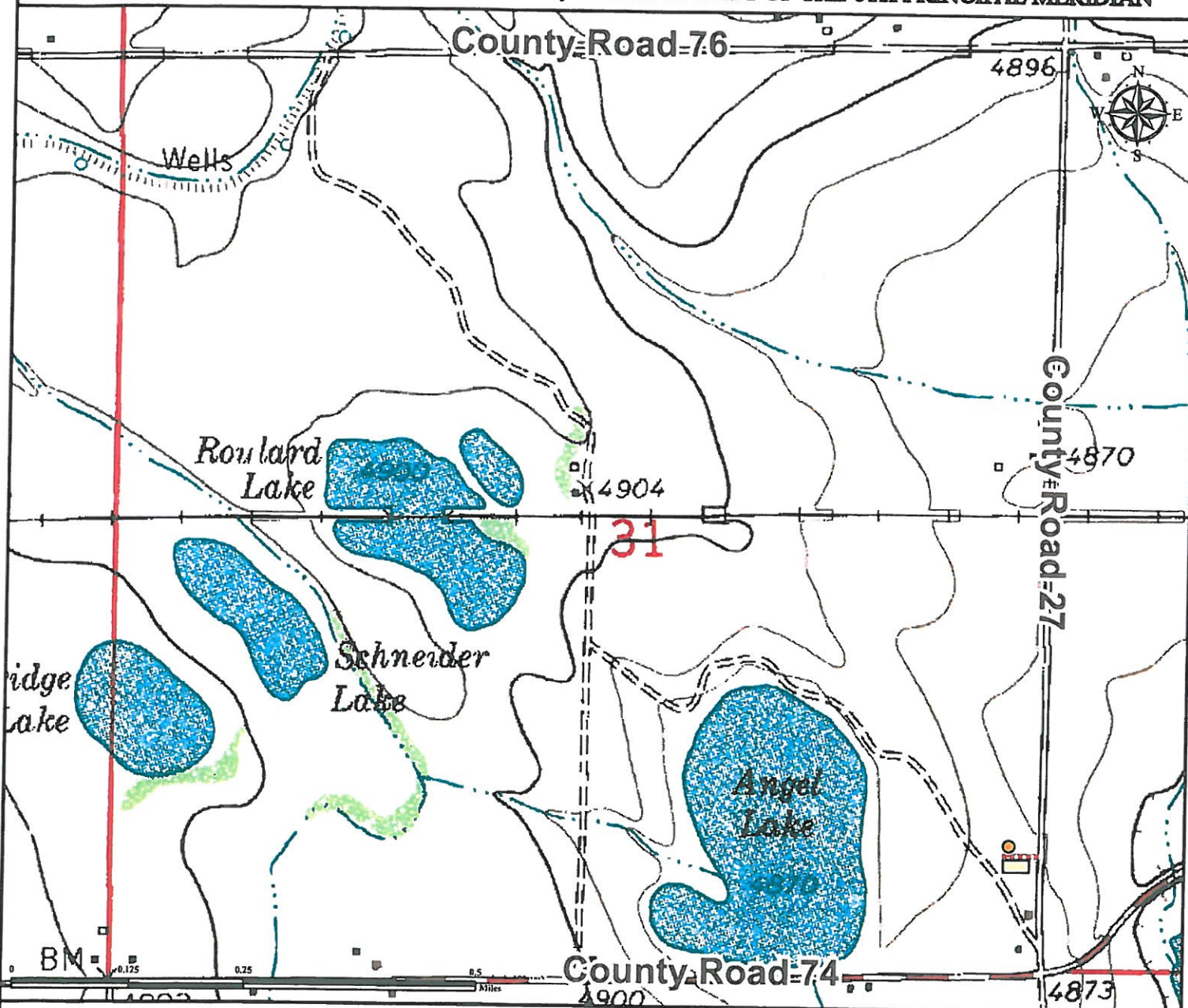

From Eaton, CO: From the intersection of US Highway 85 and County Road 74, drive West for ± 5.25 miles to County Road 27.

Turn Right onto County Road 27 and drive North for ± 0.1 miles to proposed access road.

Turn Left onto proposed access road and drive West ± 0.03 miles to proposed pad location.

Total distance from Eaton, CO to proposed well pad location is ± 5.38 miles to proposed well location.

Legend

- Proposed Pad
- Proposed Facility
- Proposed Access Road

Reference Location

** All Measurements are Made from
Reference Well

BOSWORTH-BAILEY 20-31 **

Lat: 40.525606° Long: -104.813738° (NAD83)
Elevation: 4875 Feet



Use our resources to find yours!

www.petro-fs.com
(303) 928-7128

Field Date: 06/22/2011
Drafting Date: 09/16/2011
Drafter: KLM
Checked By: BHF

Data Sources:
- TOPO courtesy of USGS

Prepared for:



BAYSWATER
EXPLORATION AND PRODUCTION, LLC