

WELLBORE DIAGRAM
CURRENT WELLBORE DIAGRAM

2149' FNL & 1942' FEL

Operator:	Koch Exploration Company
Well Name:	Federal 7-29
Lease Number:	COC0100022
Location:	SW NE 29-T2N-R97W
Field:	White River Dome
County, State:	Rio Blanco, CO
API Number:	05-103-10253
Diagram Date:	4/25/2011

Well History

Spud Date:	10/17/2002
Date TD Reached:	10/31/2002
Completion Date:	5/22/2003

9-5/8" 36# csg set @ **1123'**
 cmted w/ 270 sx 50-50 Pozmix
 tailed w/ 155 sx Prem AG

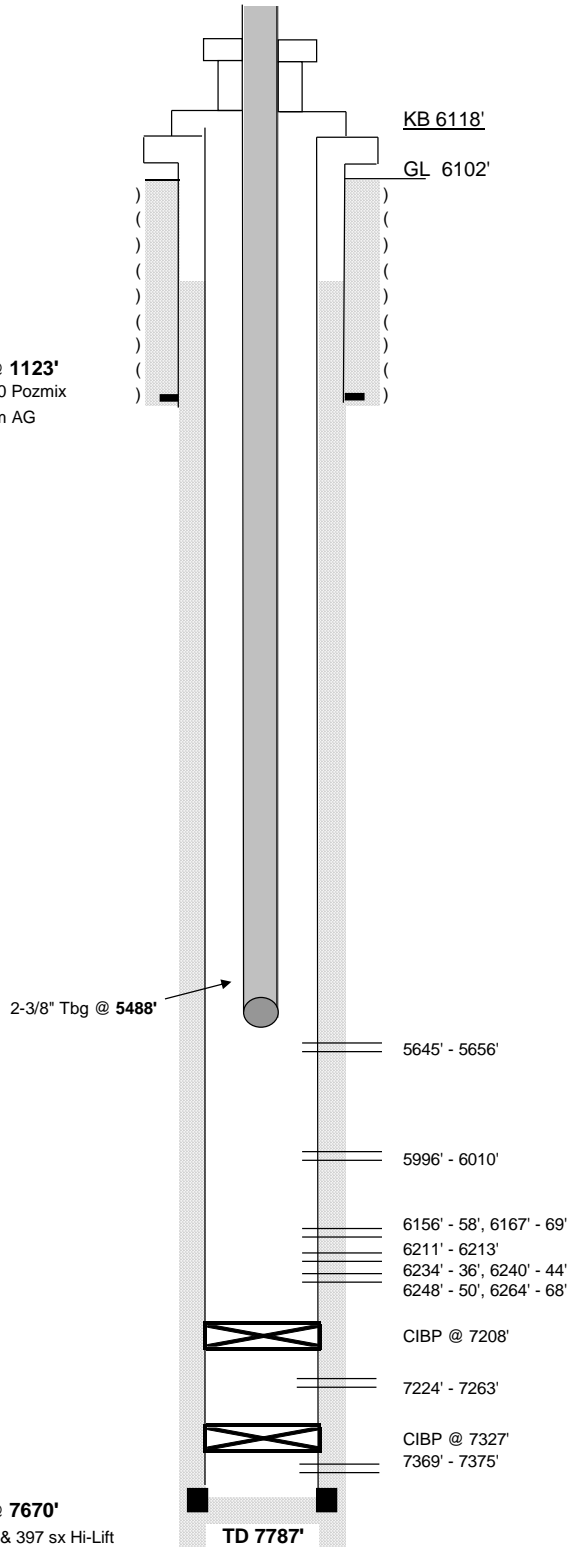

5-1/2" 17# csg set @ **7670'**
 cmted w/ 825 sx SS1 & 397 sx Hi-Lift
 tailed with 50 sx of Class "G"