

Encana Oil & Gas (USA) Inc.
 ADDENDUM TO LEGAL PLATS FOR
N22W Well Pad
 SECTION 22, T7S, R93W, 6th P.M.



NOTE: TIES ARE FROM
 THE 22-10A WELL

400 FEET FROM
 PROPOSED DISTURBED
 AREA

DISTANCE TO NEAREST
 PUBLIC ROAD IS
 ± 2200' FEET.

DISTANCE TO NEAREST
 BUILDING IS ± 3400
 FEET.

DISTANCE TO NEAREST
 ABOVE GROUND UTILITY
 IS ± 2100' FEET.

DISTANCE TO NEAREST
 RAILROAD IS ±38,000
 FEET

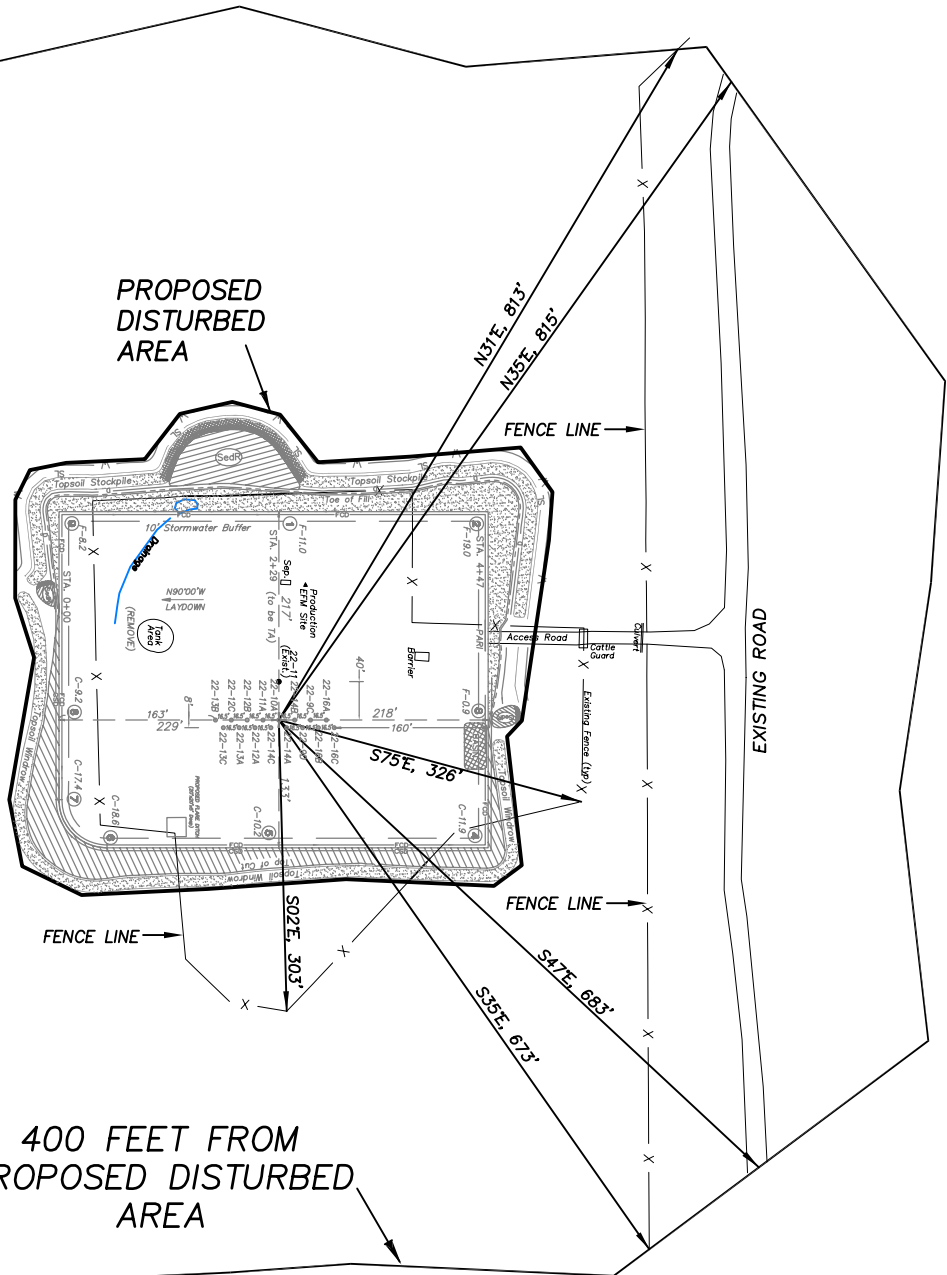
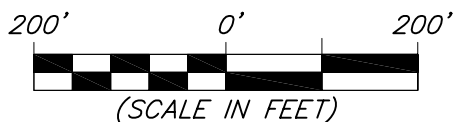

Surface use of the area is an
 existing well pad. Surrounding
 area of use is grazing. Vegetation
 consists mainly of sage brush,
 oak brush and native grasses.



906 Main Street
 Evanston, Wyoming 82930
 Phone No. (307) 789-4545

Survey Addendum		Scale: 1" = 200'	SHEET 1q OF 10
Project No.	11-04-54	Date Surveyed: 5/18/11	
Date Drawn:	8/24/11	Latest Revision Date: 8/26/11	