

LEGEND

- EXISTING LOCATION
- EXISTING ROAD

EnCana Oil & Gas (USA) Inc.

N22W Well Pad-Access Route
SECTION 22, T7S, R93W, 6th, P.M.
GARFIELD COUNTY, COLORADO



Wasatch Surveying Associates
906 Main Street Evanston, Wyoming 82930
Phone No. (307) 789-4545 Fax 307-789-5722

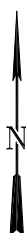

TOPO A

PROJECT NUMBER
11-04-54
DATE: 5/31/11
SCALE: 1:100,000

8
of 10

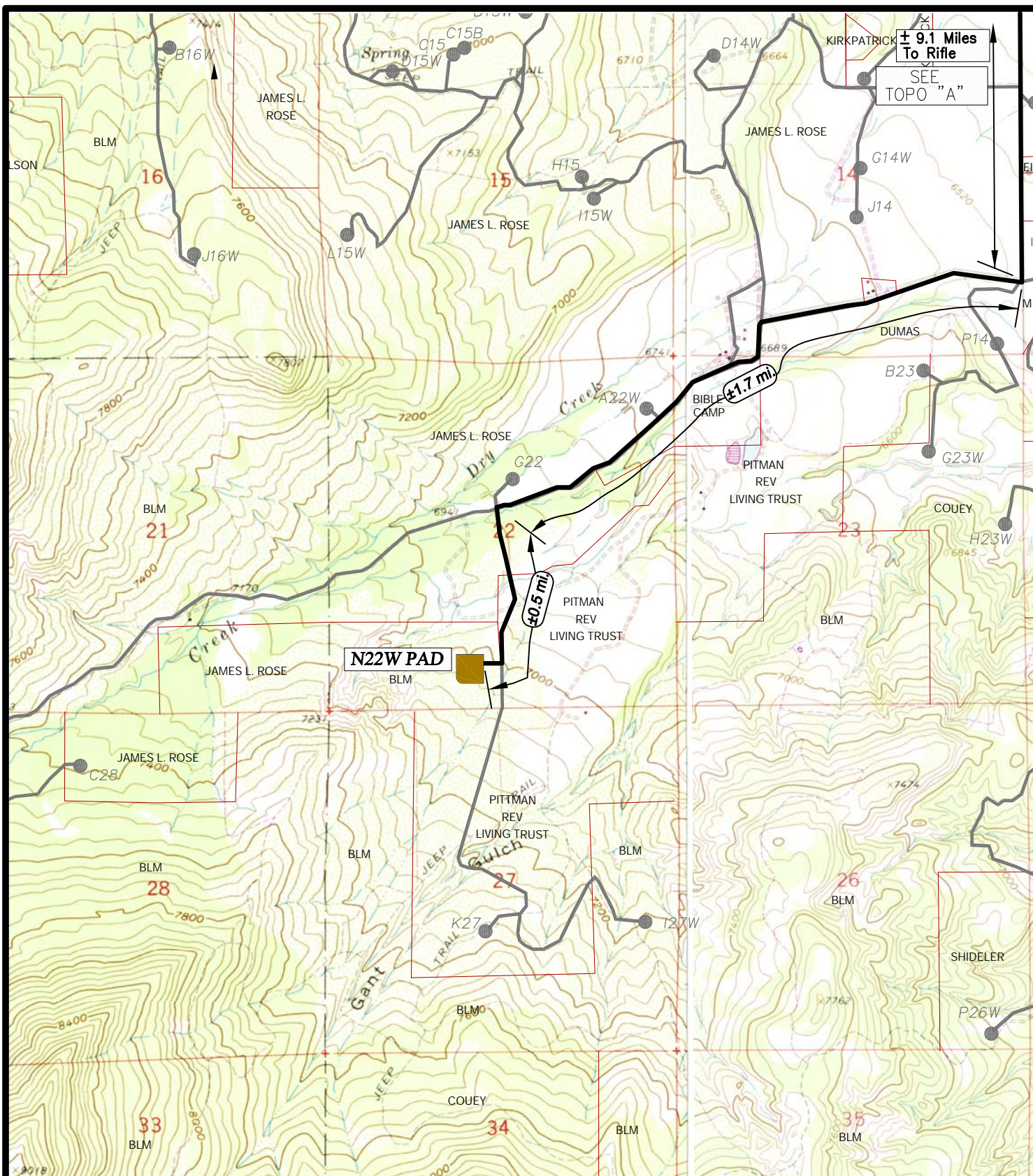

LEGEND

- EXISTING ROAD
- EXISTING WELL PAD TO BE UPGRADED



Wasatch Surveying Associates
 906 Main Street Evanston, Wyoming 82930
 Phone No. (307) 789-4545 Fax 307-789-5722

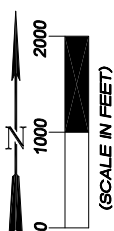

EnCana Oil & Gas (USA) Inc.

N22W Well Pad-Access Route
 SECTION 22, T7S, R93W, 6th, P.M.
 GARFIELD COUNTY, COLORADO

TOPO B

PROJECT NUMBER
11-04-54
 DATE: 5/31/11
 SCALE: 1" = 2000'

9
 of 10