

Location Drawing

CAMERON 12-15

NW¼ SW¼ SECTION 15, TOWNSHIP 7 NORTH, RANGE 65 WEST OF THE 6TH PRINCIPAL MERIDIAN

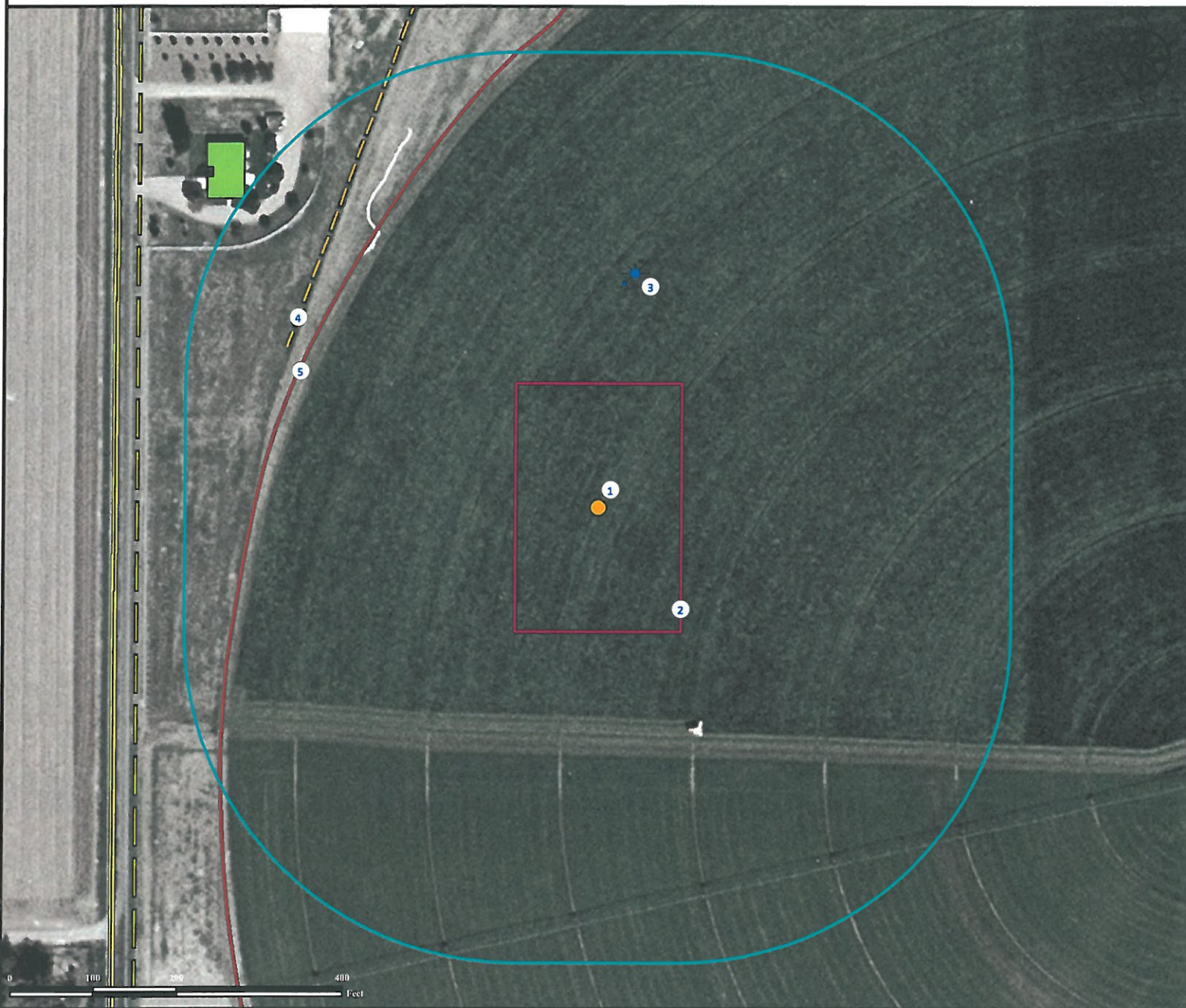

- | | |
|--|-----------------------------------|
| 1. Proposed well CAMERON 12-15. | 4. Fence is $\pm 425'$ NW. |
| 2. Operational Disturbance Area. | 5. Private road is $\pm 400'$ NW. |
| 3. Water well (#7266) is $\pm 288'$ NE. Feature not in this location per field verify. | |

Legend

- | | | |
|---------------|--------------------|--------------------|
| Proposed Well | Building/Residence | Private Road |
| Fence | Disturbance Area | Public Road |
| Water Well | 400' Radius | Overhead Powerline |

Reference Location

** All Measurements are Made from
Reference Well CAMERON 12-15 **
Lat: 40.572248° Long: -104.656381° (NAD83)
Elevation: 4851 Feet

Surface Use: Irrigated Crop



Use our resources to find yours!
www.petro-fs.com
(303) 928-7128

Field Date: 10/11/2011
Drafting Date: 10/25/2011
Drafter: KLM
Checked By: BHF

Data Sources:

- Aerial courtesy of NAIP (2009)
- Water Wells courtesy CDOWR

Prepared for:

