

## LOCATION DRAWING CANNON H35-11

SECTION 35, TOWNSHIP 3 NORTH, RANGE 65 WEST OF THE 6TH PRINCIPAL MERIDIAN

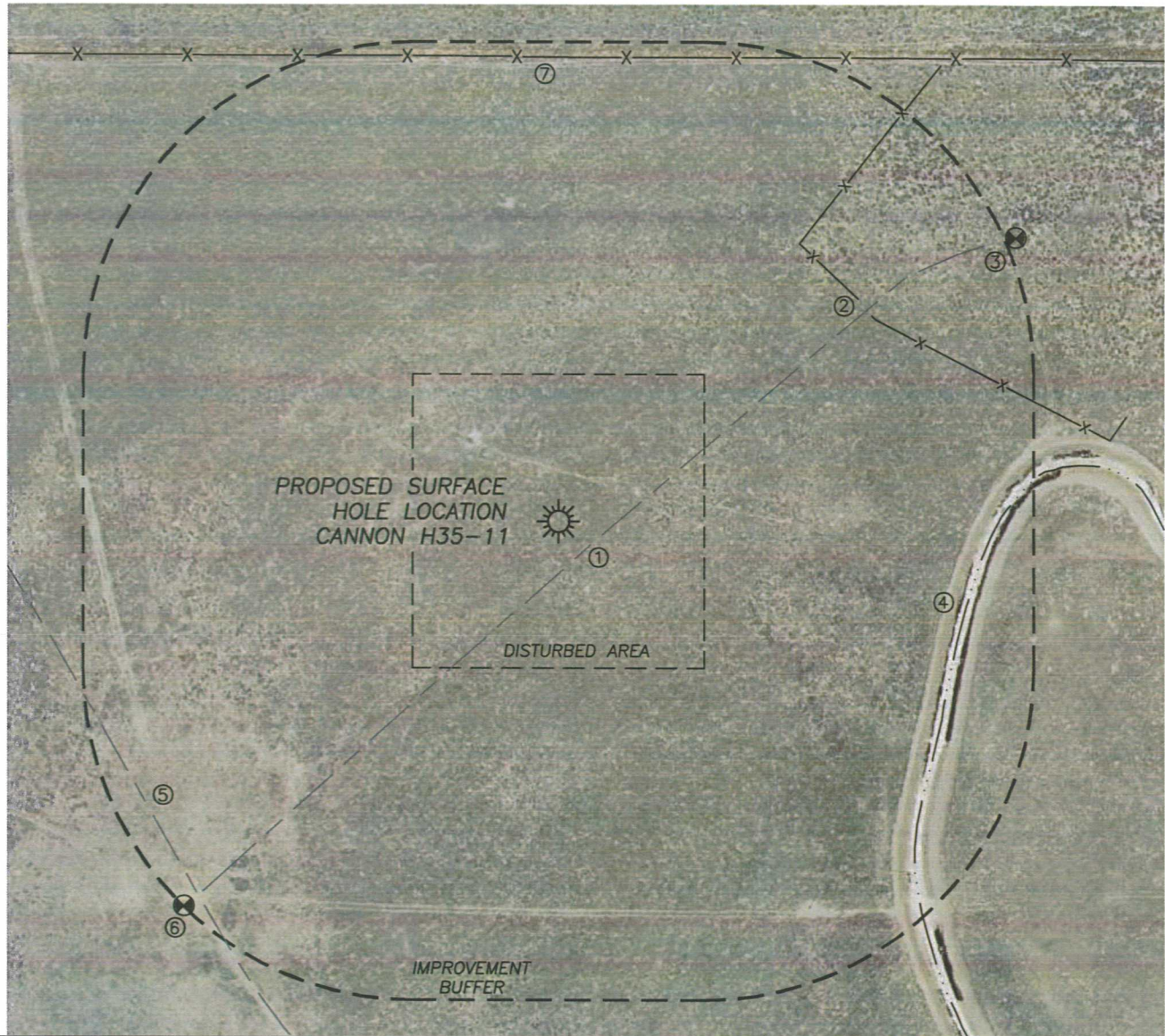

**IMPROVEMENTS**

- |                     |          |
|---------------------|----------|
| 1. WELL ACCESS RD.: | 47'± SE  |
| 2. WIRE FENCE:      | 449'± NE |
| 3. GAS WELL:        | 652'± NE |
| 4. CANAL:           | 505'± SE |
| 5. WELL ACCESS RD.: | 603'± SW |
| 6. GAS WELL:        | 650'± SW |
| 7. WIRE FENCE:      | 559'± N  |

**DISTANCE TO NEAREST:**

- |                     |          |
|---------------------|----------|
| BUILDING:           | 4995'± W |
| PUBLIC ROAD:        | 5280'+   |
| ABOVE GRND UTILITY: | 4280'± W |
| RAILROAD:           | 5280'+   |
| PROP. LINE:         | 508'± N  |

