

Location Drawing

RICE 2C-33HZ

Horizontal Multi Well Pad

SW¼ SE¼ SECTION 33, TOWNSHIP 3 NORTH, RANGE 66 WEST OF THE 6TH PRINCIPAL MERIDIAN

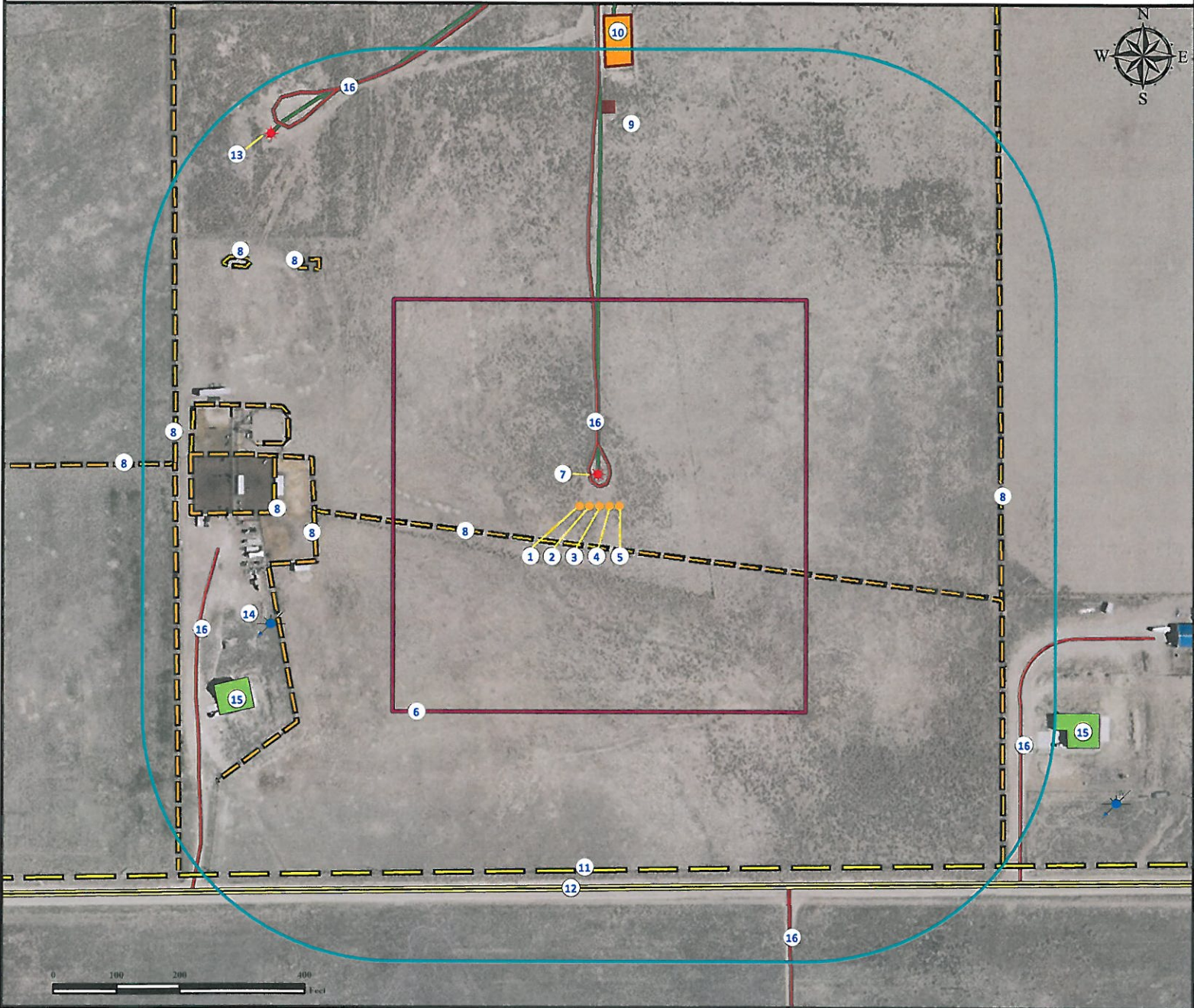

- 1. Proposed well RICE 28N-33HZ.
- 2. Proposed well RICE 2N-33HZ.
- 3. Proposed well RICE 2C-33HZ.
- 4. Proposed well RICE 27N-33HZ.
- 5. Proposed well RICE 1N-33HZ.
- 6. Operational Disturbance Area.

- 7. Existing Well HSR-STEER 15-33A is ±47' N.
- 8. Fences are ±66' S, ±640' E, ±457' W, ±520' W ±680' W, ±683' W, ±587' NW and ±682' NW.
- 9. Emissions control device is ±638' N.
- 10. Facility is ±700' N.
- 11. Powerline is ±583' S.

- 12. County road 26 is ±615' S.
- 13. Existing well RICE 23-33 is ±794' NW.
- 14. Water well (#250692) is ±557' SW.
- 15. Residences are ±625' SW and ±798' SE.
- 16. Private roads are ±780' NW, ±614' SW, ±732' SE, ±30' N and ±712' SE.

Legend

- | | | |
|---------------|--------------------|----------------------|
| Fence | Building/Residence | Overhead Powerline |
| Proposed Well | Facility Enclosure | Public Road |
| Existing Well | Disturbance Area | Private Road |
| Water Well | 400' Radius | Underground Pipeline |
| ECD | | |

Reference Location

** All Measurements are Made from Reference Well RICE 2C-33HZ **
 Lat: 40.175955° Long:-104.779779° (NAD83)
 Elevation: 4941 Feet

Surface Use: Rangeland



Use our resources to find yours!
www.petro-fs.com
 (303) 928-7128

Field Date: 08/05/2011
 Drafting Date: 08/11/2011
 Drafter: DMM
 Checked By: BHF

Data Sources:
 - Aerial courtesy of NAIP (2009)
 - Water wells courtesy CDOWR

Prepared for:
KERR-MCGEE OIL & GAS ONSHORE LP