

October 3, 2011

**CERTIFIED MAIL - RETURN RECEIPT REQUEST**

**COPY**

Marlene R. McConnell Trust  
c/o Marlene R. McConnell  
13521 County Road 53  
Yuma, CO 80759

**RE: Advanced Notice of Drilling**  
**Township 4 North - Range 46 West**  
**Section 6**  
*McCONNELL #44-06 - SE/4 SE/4*  
Yuma County, Colorado

Dear Mrs. McConnell;

Pursuant to Rule 305(e)(1)(B) of the Colorado Oil and Gas Conservation Commission, this letter is to give you advanced notice that Rosewood Resources, Inc. intends to conduct drilling operations for two gas wells as indicated on the attached plats.

Enclosed, please find a postage-paid Post-Card where you can indicate your preference for an onsite inspection of our proposed well location and the corresponding ingress/egress routes.

In addition, enclosed is a copy of an Surface Use Agreement you executed previously for the proposed well. The Surface Use Agreement covers a proposed well located in the SE/4 of Section 6-Township 4 North-Range 46 West, in Yuma County, Colorado. Oral or Written Notification may be directed to:

Rosewood Resources, Inc.  
Attn: Land Department  
2101 Cedar Springs Road, Suite 1500  
Dallas, TX 75201  
(214)849-9319

Your cooperation concerning this matter is greatly appreciated. Should you have any questions or require additional information regarding this matter, please do not hesitate to contact me on my cell phone at (970) 630-3378.

Very truly yours,  
**ROSEWOOD RESOURCES INC.**

*Dean Jarrett*  
Dean Jarrett  
Registered Landman

Rosewood Resources, Inc.  
529 N. Albany Street  
Suite 1270  
Yuma, CO 80759  
970-848-2228  
970-848-2245 (Fax)

<b>U.S. Postal Service™</b>	
<b>CERTIFIED MAIL™ RECEIPT</b>	
<i>(Domestic Mail Only; No Insurance Coverage Provided)</i>	
For delivery information visit our website at <a href="http://www.usps.com">www.usps.com</a>	
<b>OFFICIAL USE</b>	
Postage \$	Postmark Here <i>McConnell #44-06</i>
Certified Fee	
Return Receipt Fee (Endorsement Required)	
Restricted Delivery Fee (Endorsement Required)	
Total Postage & Fees \$	
Sent To <i>Marlene McConnell</i>	
Street, Apt. No., or PO Box No.	
City, State, ZIP+4 <i>Yuma, CO 80759</i>	

THE ACCOMPANYING DRAWING IS AN ACCURATE REPRESENTATION SHOWING THE LOCATION OF A PROPOSED WELL. THIS LOCATION MAY BE DESCRIBED AS A POINT 689 FEET NORTH OF THE SOUTH LINE AND 338 FEET WEST OF THE EAST LINE OF SECTION 6, TOWNSHIP 4 NORTH, RANGE 46 WEST OF THE 6TH P.M., YUMA COUNTY, COLORADO.

NOTE: THIS IS NOT A LAND SURVEY PLAT  
BASIS OF LATITUDE/LONGITUDE AND ELEVATION VALUES ARE  
DERIVED FROM GEODETIC SURVEY MONUMENT DESIGNATED  
BALDY PID LK0546 LOCATED APPROXIMATELY 4.6 MILES  
EAST OF PROPOSED WELL LOCATION

BASIS OF BEARING IS THE NORTH LINE OF SECTION 6 TOWNSHIP  
4N RANGE 46W OF THE 6TH P.M. WHICH IS ASSUMED TO BEAR  
N 88°24'12" E

THERE IS A COUNTY ROAD AND OVERHEAD POWER WITHIN 600'

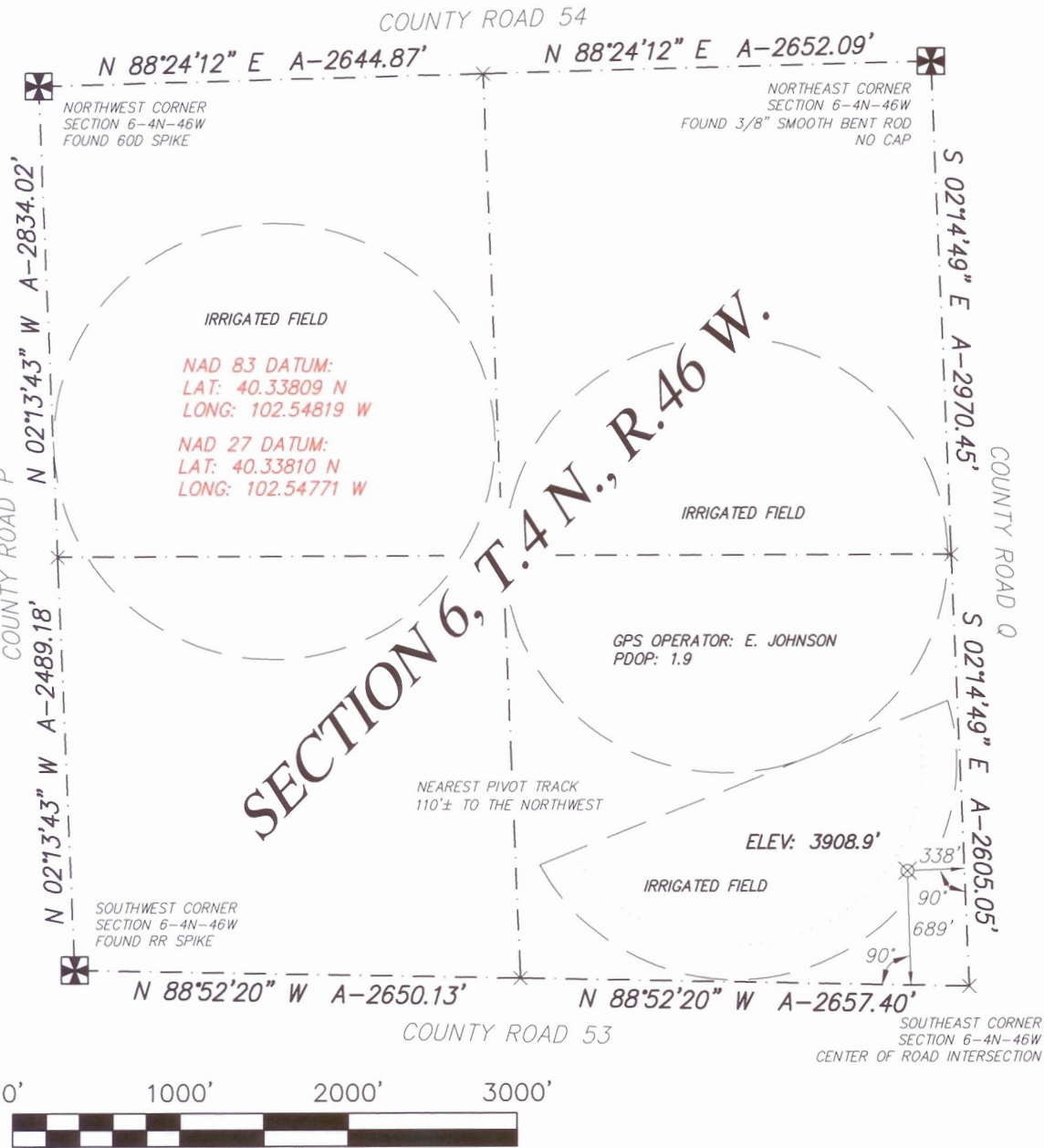

LEGEND

- FOUND ALIQUOT CORNER
- PROPOSED WELL LOCATION
- CALCULATED ALIQUOT CORNER
- ACTUAL DISTANCE

ALL DISTANCES SHOWN ARE  
GROUND DISTANCES AND  
ARE FIELD MEASURED. THE  
PROPOSED WELL LOCATION  
DISTANCES ARE AT RIGHT  
ANGLES FROM THE NEAREST  
NORTH/SOUTH AND  
EAST/WEST SECTION LINES.  
ALL GPS DATA IS  
CORRECTED USING A  
TRIMBLE R-8 MODEL-2  
BASE STATION AT THE  
STATED GEODETIC  
MONUMENT.

DATE OF FIELD WORK 11 AUG 2011	DATE OF DRAWING 19 SEPT 2011
WELL NUMBER MCCONNELL 44-06 4N 46W YUMA COUNTY, COLORADO	
LOCATION SE 1/4 SEC 6 T4N R46W	ROSEWOOD RESOURCES, INC.
THREE CORNERS SURVEYING AND MAPPING, LLC PO Box 463; 312 Main Street 970-332-4133 Wray, CO 80758 3cornerssurveying@centurytel.net	

SURVEYOR'S CERTIFICATE

I HEREBY CERTIFY THAT, UNDER MY PERSONAL  
SUPERVISION, THIS WELL LOCATION DRAWING WAS  
PREPARED FROM AN ACTUAL SURVEY AND THE DATA  
HEREON IS CORRECT TO THE BEST OF MY KNOWLEDGE.

RYAN E. DICKINSON  
COLORADO PROFESSIONAL SURVEYOR  
P.L.S. 36571

ROSEWOOD  
RESOURCES  
IN HOUSE  
USE ONLY

\_\_\_\_\_YES \_\_\_\_\_NO, I do hereby waive the Onsite Inspection.

**Check only if applicable:**

\_\_\_\_\_ I choose to appoint my surface tenant \_\_\_\_\_, as the person to meet with the operator concerning the proposed drilling or other operations. The surface tenant's telephone number is: \_\_\_\_\_

\_\_\_\_\_ I do not wish to meet with the operator and waive, and relinquish my right to meet with the operator concerning the drilling or other proposed operations.

Surface Owner Signature

**McCONNELL #44-06 - SE/4 SE/4 Section 6 - Township 4 North - Range 46 West**

**Rosewood Resources, Inc.**  
**Attn: Land Department**  
**P. O. Box 227**  
**Yuma, CO 80759**



Rosewood Resources, Inc.  
Attn: Land Department  
P. O. Box 227  
Yuma, CO 80759



7010 3090 0003 5462 2705

SENDER: COMPLETE THIS SECTION

- Complete items 1, 2, and 3. Also complete item 4 if Restricted Delivery is desired.
- Print your name and address on the reverse so that we can return the card to you.
- Attach this card to the back of the mailpiece, or on the front if space permits.

1. Article Addressed to:

Marlene R. McConnell Trust  
c/o Marlene R. McConnell  
13521 County Road 53  
Yuma, CO 80759

COMPLETE THIS SECTION ON DELIVERY

A. Signature

X

☐ Agent

☐ Addressee

B. Received by (Printed Name)

C. Date of Delivery

D. Is delivery address different from item 1? ☐ Yes  
If YES, enter delivery address below: ☐ No

3. Service Type

☒ Certified Mail

☐ Express Mail

☐ Registered

☒ Return Receipt for Merchandise

☐ Insured Mail

☐ C.O.D.

4. Restricted Delivery? (Extra Fee)

☐ Yes

2. Article Number:

(Transfer from service label)

7010 3090 0003 5462 2705

PS Form 3811, February 2004

Domestic Return Receipt

102595-02-M-1540

ROSEWOOD  
RESOURCES

Marlene R. McConnell Trust  
c/o Marlene R. McConnell  
13521 County Road 53  
Yuma, CO 80759

Rosewood Resources, Inc.

P.O. Box 224

Wray, CO 80758