

THE ACCOMPANYING DRAWING IS AN ACCURATE REPRESENTATION SHOWING THE LOCATION OF A PROPOSED WELL. THIS LOCATION MAY BE DESCRIBED AS A POINT 689 FEET NORTH OF THE SOUTH LINE AND 338 FEET WEST OF THE EAST LINE OF SECTION 6, TOWNSHIP 4 NORTH, RANGE 46 WEST OF THE 6TH P.M., YUMA COUNTY, COLORADO.

NOTE: THIS IS NOT A LAND SURVEY PLAT
BASIS OF LATITUDE/LONGITUDE AND ELEVATION VALUES ARE DERIVED FROM GEODETIC SURVEY MONUMENT DESIGNATED BALDY PID LK0546 LOCATED APPROXIMATELY 4.6 MILES EAST OF PROPOSED WELL LOCATION

BASIS OF BEARING IS THE NORTH LINE OF SECTION 6 TOWNSHIP 4N RANGE 46W OF THE 6TH P.M. WHICH IS ASSUMED TO BEAR N 88°24'12" E

THERE IS A COUNTY ROAD AND OVERHEAD POWER WITHIN 600'

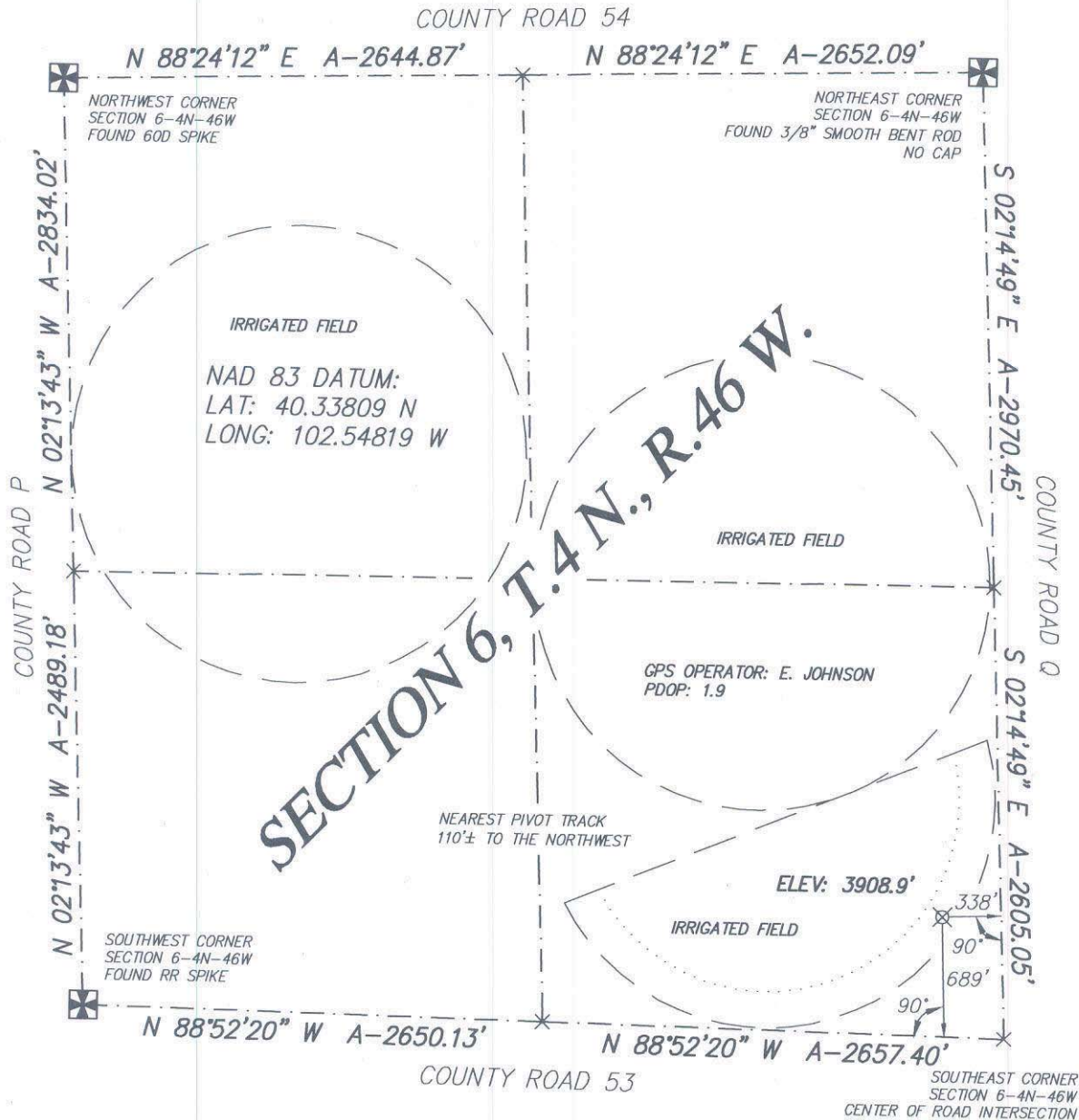

SCALE 1" = 1000'

LEGEND

- ✖ FOUND ALIQUOT CORNER
- ✖ PROPOSED WELL LOCATION
- ✖ CALCULATED ALIQUOT CORNER
- A- ACTUAL DISTANCE

ALL DISTANCES SHOWN ARE GROUND DISTANCES AND ARE FIELD MEASURED. THE PROPOSED WELL LOCATION DISTANCES ARE AT RIGHT ANGLES FROM THE NEAREST NORTH/SOUTH AND EAST/WEST SECTION LINES. ALL GPS DATA IS CORRECTED USING A TRIMBLE R-8 MODEL-2 BASE STATION AT THE STATED GEODETIC MONUMENT.



DATE OF FIELD WORK: 11 AUG 2011	DATE OF DRAWING: 19 SEPT 2011
WELL NUMBER: MCCONNELL 44-06 4N 46W YUMA COUNTY, COLORADO	
LOCATION: SE 1/4 SEC 6 T4N R46W	ROSEWOOD RESOURCES, LLC
THREE CORNERS SURVEYING AND MAPPING, LLC PO Box 463; 312 Main Street Wray, CO 80758 970-332-4133 3cornerssurveying@centurytel.net	

SURVEYOR'S CERTIFICATE

I HEREBY CERTIFY THAT, UNDER MY PERSONAL SUPERVISION, THIS WELL LOCATION DRAWING WAS PREPARED FROM AN ACTUAL SURVEY AND THE DATA HEREON IS CORRECT TO THE BEST OF MY KNOWLEDGE.

RYAN E. DICKINSON
COLORADO PROFESSIONAL SURVEYOR
P.L.S. 36571

