

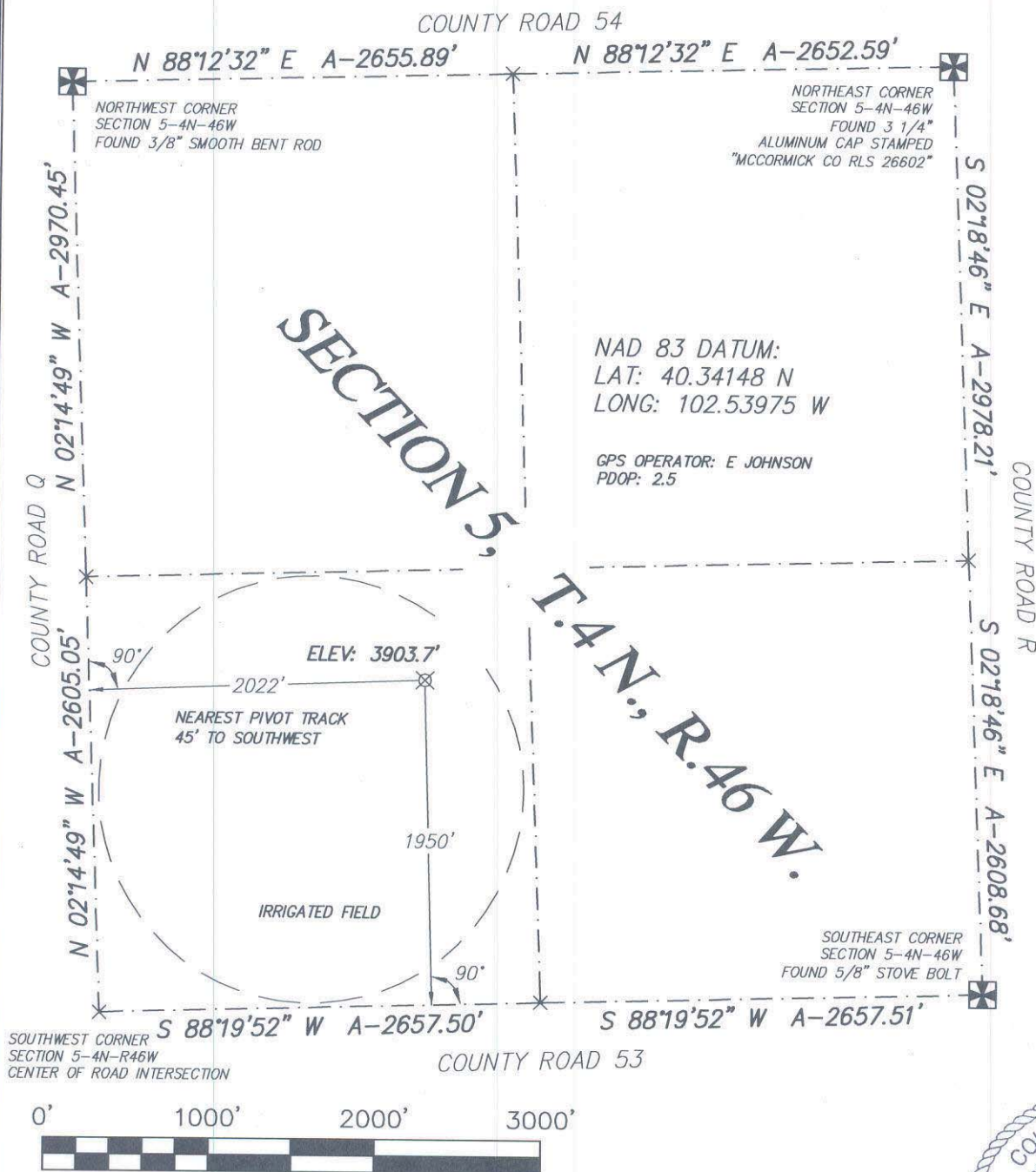

THE ACCOMPANYING DRAWING IS AN ACCURATE REPRESENTATION SHOWING THE LOCATION OF A PROPOSED WELL. THIS LOCATION MAY BE DESCRIBED AS A POINT 1950 FEET NORTH OF THE SOUTH LINE AND 2022 FEET EAST OF THE WEST LINE OF SECTION 5, TOWNSHIP 4 NORTH, RANGE 46 WEST OF THE 6TH P.M., YUMA COUNTY, COLORADO.

NOTE: THIS IS NOT A LAND SURVEY PLAT  
BASIS OF LATITUDE/LONGITUDE AND ELEVATION VALUES ARE  
DERIVED FROM GEODETIC SURVEY MONUMENT DESIGNATED  
BALDY PID LK0546 LOCATED APPROXIMATELY 4.2 MILES  
EAST OF PROPOSED WELL LOCATION

BASIS OF BEARING IS THE NORTH LINE OF SECTION 5  
TOWNSHIP 4N RANGE 46W OF THE 6TH P.M. WHICH IS  
ASSUMED TO BEAR N 88°12'32" E

THERE ARE NO VISIBLE IMPROVEMENTS WITHIN 200'



DATE OF FIELD WORK: 11 AUG 2011	DATE OF DRAWING: 8 SEPT 2011
WELL NUMBER: MCCONNELL 23-05 4N 46W YUMA COUNTY, COLORADO	
LOCATION: SW 1/4 SEC 5 T4N R46W	ROSEWOOD RESOURCES, LLC
 <b>THREE CORNERS SURVEYING AND MAPPING, LLC</b> PO Box 463; 312 Main Street Wray, CO 80758 970-332-4133 3cornerssurveying@centurytel.net	

# SURVEYOR'S CERTIFICATE

I HEREBY CERTIFY THAT, UNDER MY PERSONAL SUPERVISION, THIS WELL LOCATION DRAWING WAS PREPARED FROM AN ACTUAL SURVEY AND THE DATA HEREON IS CORRECT TO THE BEST OF MY KNOWLEDGE

RYAN E. DICKINSON  
COLORADO PROFESSIONAL SURVEYOR  
P.L.S. 36571

