

September 21, 2011

**CERTIFIED MAIL - RETURN RECEIPT REQUEST**

**COPY**

Stephen D. Monk  
39640 County Road J  
Yuma, CO 80759

**RE: Advanced Notice of Drilling**  
**Township 4 North - Range 46 West**  
**Section 7**  
*MONK #33-07 - NW/4 SE/4*  
*MONK #42-07 - SE/4 NE/4*  
Yuma County, Colorado

Dear Mr. Monk;

Pursuant to Rule 305(e)(1)(B) of the Colorado Oil and Gas Conservation Commission, this letter is to give you advanced notice that Rosewood Resources, Inc. intends to conduct drilling operations for two gas wells as indicated on the attached plats.

Enclosed, please find a postage-paid Post-Card were you can indicate your preference for an onsite inspection of our proposed well location and the corresponding ingress/egress routes.

In addition, enclosed are copies of Surface Use Agreements you executed previously for the two (2) proposed wells. The Surface Use Agreements cover two proposed wells one located in the SE/4 and the other in the NE/4 of Section 7-Township 4 North-Range 46 West, in Yuma County, Colorado.

Your cooperation concerning this matter is greatly appreciated. Should you have any questions or require additional information regarding this matter, please do not hesitate to contact me on my cell phone at (970) 630-3378.

Very truly yours,  
**ROSEWOOD RESOURCES INC.**

*Dean Jarrett*  
Dean Jarrett  
Registered Landman

Rosewood Resources, Inc.  
529 N. Albany Street  
Suite 1270  
Yuma, CO 80759  
970-848-2228  
970-848-2245 (Fax)

U.S. Postal Service™ <b>CERTIFIED MAIL™ RECEIPT</b> (Domestic Mail Only; No Insurance Coverage Provided) For delivery information visit our website at <a href="http://www.usps.com">www.usps.com</a> <b>OFFICIAL USE</b>		Postage \$		Certified Fee		Return Receipt Fee		Restricted Delivery Fee		Endorsement Fee		Total Postage & Fees \$			
Postmark Here												Sent To		Steve Monk	
												Street, Apt. No., or PO Box No.			
City, State, ZIP+4												Yuma, CO 80759			
PS Form 3800, August 2006 See Reverse for Instructions															

7010 3090 0003 5462 2385

## SENDER: COMPLETE THIS SECTION

- Complete items 1, 2, and 3. Also complete item 4 if Restricted Delivery is desired.
- Print your name and address on the reverse so that we can return the card to you.
- Attach this card to the back of the mailpiece, or on the front if space permits.

## 1. Article Addressed to:

Stephen D. Monk  
39640 County Road J  
Yuma, CO 80759

## 2. Article Number:

(Transfer from service label)

7010 3090 0003 5462 2385

PS Form 3811, February 2004

Domestic Return Receipt

102595-02-M-1540

## COMPLETE THIS SECTION ON DELIVERY

## A. Signature

X Kathleen K Monk

☐ Agent☐ Addressee

## B. Received by (Printed Name)

Kathleen K Monk

## C. Date of Delivery

D. Is delivery address different from item 1? ☐ YesIf YES, enter delivery address below: ☐ No

## 3. Service Type

☐ Certified Mail☐ Express Mail☐ Registered☐ Return Receipt for Merchandise☐ Insured Mail☐ C.O.D.

## 4. Restricted Delivery? (Extra Fee)

☐ Yes

UNITED STATES POSTAL SERVICE

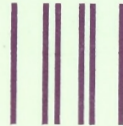

First-Class Mail  
Postage & Fees Paid  
USPS  
Permit No. G-10

- Sender: Please print your name, address, and ZIP+4 in this box •

**Rosewood Resources, Inc.**  
**Attn: Land Department**  
**P. O. Box 227**  
**Yuma, CO 80759**

I, Stephen D. Monk Trust c/o Steve Monk, (print name) as surface owner of the **SE/4 Section 7 - Township 4 North - Range 46 West**, do hereby waive the 30 day rule of notification prior to the commencement of drilling operations.

\_\_\_\_\_YES      \_\_\_\_\_NO

\_\_\_\_\_YES      \_\_\_\_\_NO, I do hereby waive the Onsite Inspection.

**Check only if applicable:**

\_\_\_\_\_ I choose to appoint my surface tenant \_\_\_\_\_, as the person to meet with the operator concerning the proposed drilling or other operations. The surface tenant's telephone number is:

\_\_\_\_\_ I do not wish to meet with the operator and waive, and relinquish my right to meet with the operator concerning the drilling or other proposed operations.

\_\_\_\_\_  
Surface Owner Signature

**MONK #33-07 - NW/4 SE/4 Section 7 - Township 4 North - Range 46 West**  
**MONK #42-07 - SE/4 NE/4 Section 7 - Township 4 North - Range 46 West**

**Rosewood Resources, Inc.**  
**Attn: Land Department**  
**P. O. Box 227**  
**Yuma, CO 80759**



THE ACCOMPANYING DRAWING IS AN ACCURATE REPRESENTATION SHOWING THE LOCATION OF A PROPOSED WELL. THIS LOCATION MAY BE DESCRIBED AS A POINT 2011 FEET NORTH OF THE SOUTH LINE AND 1971 FEET WEST OF THE EAST LINE OF SECTION 7, TOWNSHIP 4 NORTH, RANGE 46 WEST OF THE 6TH P.M., YUMA COUNTY, COLORADO.

NOTE: THIS IS NOT A LAND SURVEY PLAT  
BASIS OF LATITUDE/LONGITUDE AND ELEVATION VALUES ARE DERIVED FROM GEODETIC SURVEY MONUMENT DESIGNATED BALDY PID LK0546 LOCATED APPROXIMATELY 5.0 MILES NORTHEAST OF PROPOSED WELL LOCATION

BASIS OF BEARING IS THE NORTH LINE OF SECTION 7 TOWNSHIP 4N RANGE 46W OF THE 6TH P.M. WHICH IS ASSUMED TO BEAR S 88°52'20" E  
THERE ARE NO VISIBLE IMPROVEMENTS WITHIN 200'

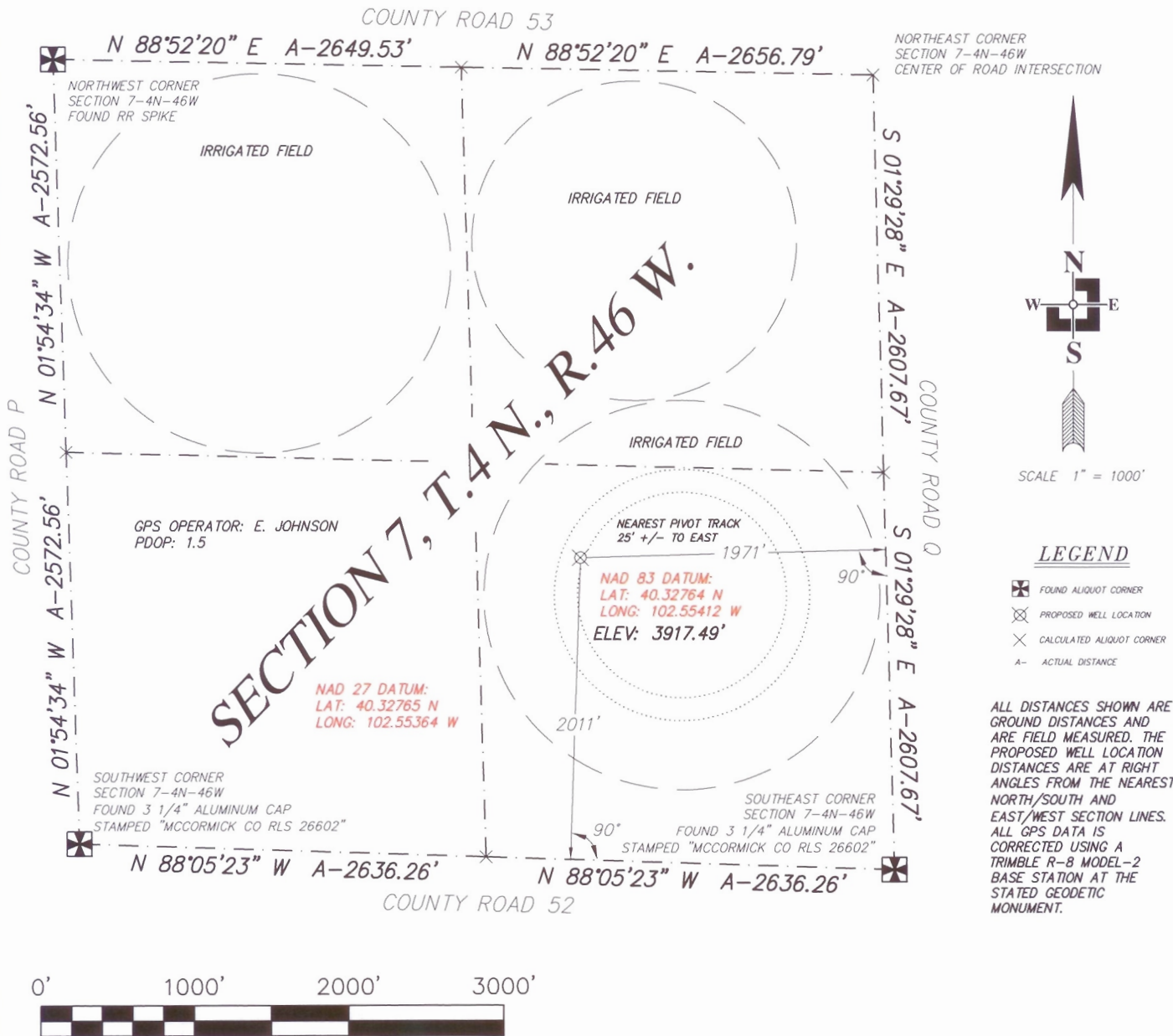

DATE OF FIELD WORK	DATE OF DRAWING
11 AUG 2008	8 SEPT 2011
WELL NUMBER	
MONK 33-07 4N 46W YUMA COUNTY, COLORADO	
LOCATION	
SE 1/4 SEC 7 T4N R46W	ROSEWOOD RESOURCES, INC.
	
THREE CORNERS SURVEYING AND MAPPING, LLC	
PO Box 463; 312 Main Street Wray, CO 80758	
970-332-4133 3cornerssurveying@centurytel.net	

SURVEYOR'S CERTIFICATE

I HEREBY CERTIFY THAT, UNDER MY PERSONAL SUPERVISION, THIS WELL LOCATION DRAWING WAS PREPARED FROM AN ACTUAL SURVEY AND THE DATA HEREON IS CORRECT TO THE BEST OF MY KNOWLEDGE.

RYAN E. DICKINSON  
COLORADO PROFESSIONAL SURVEYOR  
P.L.S. 36571

ROSEWOOD  
RESOURCES  
IN HOUSE  
USE ONLY

US POSTAGE

045J83075296

neopost

\$6.43

09/21/2011

Mailed From 80759

7010 3090 0003 5462 2385



Stephen D. Monk Trust  
39640 County Road J  
Yuma, CO 80759

Rosewood Resources, Inc.

SENDER: COMPLETE THIS SECTION

■ Complete items 1, 2, and 3. Also complete item 4 if Restricted Delivery is desired.

■ Print your name and address on the reverse so that we can return the card to you.

■ Attach this card to the back of the mailpiece,   
over the first if space permits.

COMPLETE THIS SECTION ON DELIVERY

A. Signature

X

B. Received by ( Printed Name)

C. Date of Delivery

☐ Agent

☐ Addressee