

September 21, 2011

CERTIFIED MAIL - RETURN RECEIPT REQUEST

COPY

Stephen D. Monk
39640 County Road J
Yuma, CO 80759

RE: Advanced Notice of Drilling
Township 4 North - Range 46 West
Section 7
MONK #33-07 - NW/4 SE/4
MONK #42-07 - SE/4 NE/4
Yuma County, Colorado

Dear Mr. Monk;

Pursuant to Rule 305(e)(1)(B) of the Colorado Oil and Gas Conservation Commission, this letter is to give you advanced notice that Rosewood Resources, Inc. intends to conduct drilling operations for two gas wells as indicated on the attached plats.

Enclosed, please find a postage-paid Post-Card were you can indicate your preference for an onsite inspection of our proposed well location and the corresponding ingress/egress routes.

In addition, enclosed are copies of Surface Use Agreements you executed previously for the two (2) proposed wells. The Surface Use Agreements cover two proposed wells one located in the SE/4 and the other in the NE/4 of Section 7-Township 4 North-Range 46 West, in Yuma County, Colorado.

Your cooperation concerning this matter is greatly appreciated. Should you have any questions or require additional information regarding this matter, please do not hesitate to contact me on my cell phone at (970) 630-3378.

Very truly yours,
ROSEWOOD RESOURCES INC.

Dean Jarrett
Dean Jarrett
Registered Landman

Rosewood Resources, Inc.
529 N. Albany Street
Suite 1270
Yuma, CO 80759
970-848-2228
970-848-2245 (Fax)

U.S. Postal Service™ CERTIFIED MAIL™ RECEIPT (Domestic Mail Only; No Insurance Coverage Provided) For delivery information visit our website at www.usps.com OFFICIAL USE		Postage \$		Certified Fee		Return Receipt Fee		Restricted Delivery Fee		Endorsement Fee		Total Postage & Fees \$			
Postmark Here												Sent To		Steve Monk	
												Street, Apt. No., or PO Box No.			
City, State, ZIP+4												Yuma, CO 80758			
PS Form 3800, August 2006 See Reverse for Instructions															

7010 3090 0003 5462 2385

SENDER: COMPLETE THIS SECTION

- Complete items 1, 2, and 3. Also complete item 4 if Restricted Delivery is desired.
- Print your name and address on the reverse so that we can return the card to you.
- Attach this card to the back of the mailpiece, or on the front if space permits.

1. Article Addressed to:

Stephen D. Monk
39640 County Road J
Yuma, CO 80759

2. Article Number:

(Transfer from service label)

7010 3090 0003 5462 2385

PS Form 3811, February 2004

Domestic Return Receipt

102595-02-M-1540

COMPLETE THIS SECTION ON DELIVERY

A. Signature

X Kathleen K Monk ☐ Agent
☐ Addressee

B. Received by (Printed Name)

Kathleen K Monk

C. Date of Delivery

D. Is delivery address different from item 1? ☐ YesIf YES, enter delivery address below: ☐ No

3. Service Type

- | | |
|---|---|
| <input type="checkbox"/> Certified Mail | <input type="checkbox"/> Express Mail |
| <input type="checkbox"/> Registered | <input type="checkbox"/> Return Receipt for Merchandise |
| <input type="checkbox"/> Insured Mail | <input type="checkbox"/> C.O.D. |

4. Restricted Delivery? (Extra Fee)

☐ Yes

UNITED STATES POSTAL SERVICE

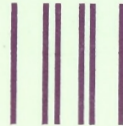

First-Class Mail
Postage & Fees Paid
USPS
Permit No. G-10

- Sender: Please print your name, address, and ZIP+4 in this box •

Rosewood Resources, Inc.
Attn: Land Department
P. O. Box 227
Yuma, CO 80759

I, Stephen D. Monk Trust c/o Steve Monk, (print name) as surface owner of the **SE/4 Section 7 - Township 4 North - Range 46 West**, do hereby waive the 30 day rule of notification prior to the commencement of drilling operations.

_____YES _____NO

_____YES _____NO, I do hereby waive the Onsite Inspection.

Check only if applicable:

_____ I choose to appoint my surface tenant _____, as the person to meet with the operator concerning the proposed drilling or other operations. The surface tenant's telephone number is:

_____ I do not wish to meet with the operator and waive, and relinquish my right to meet with the operator concerning the drilling or other proposed operations.

Surface Owner Signature

MONK #33-07 - NW/4 SE/4 Section 7 - Township 4 North - Range 46 West
MONK #42-07 - SE/4 NE/4 Section 7 - Township 4 North - Range 46 West

Rosewood Resources, Inc.
Attn: Land Department
P. O. Box 227
Yuma, CO 80759

THE ACCOMPANYING DRAWING IS AN ACCURATE REPRESENTATION SHOWING THE LOCATION OF A PROPOSED WELL. THIS LOCATION MAY BE DESCRIBED AS A POINT 2052 FEET SOUTH OF THE NORTH LINE AND 597 FEET WEST OF THE EAST LINE OF SECTION 7, TOWNSHIP 4 NORTH, RANGE 46 WEST OF THE 6TH P.M., YUMA COUNTY, COLORADO.

NOTE: THIS IS NOT A LAND SURVEY PLAT
BASIS OF LATITUDE/LONGITUDE AND ELEVATION VALUES ARE DERIVED FROM GEODETIC SURVEY MONUMENT DESIGNATED BALDY PID LK0546 LOCATED APPROXIMATELY 4.7 MILES NORTHEAST OF PROPOSED WELL LOCATION

BASIS OF BEARING IS THE NORTH LINE OF SECTION 7 TOWNSHIP 4N RANGE 46W OF THE 6TH P.M. WHICH IS ASSUMED TO BEAR S 88°52'20" E

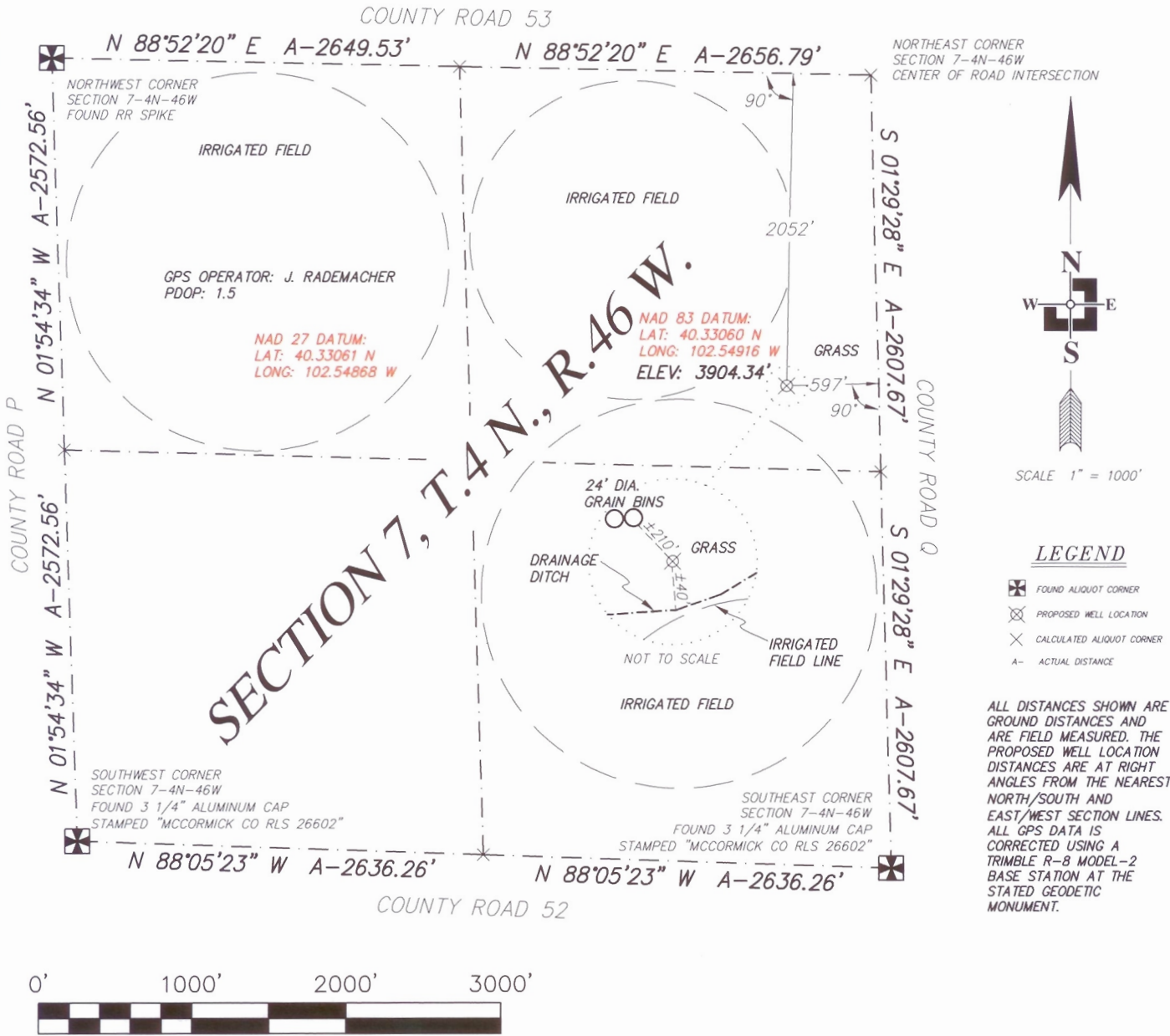

LEGEND

- FOUND ALIQUOT CORNER
- PROPOSED WELL LOCATION
- CALCULATED ALIQUOT CORNER
- A- ACTUAL DISTANCE

ALL DISTANCES SHOWN ARE GROUND DISTANCES AND ARE FIELD MEASURED. THE PROPOSED WELL LOCATION DISTANCES ARE AT RIGHT ANGLES FROM THE NEAREST NORTH/SOUTH AND EAST/WEST SECTION LINES. ALL GPS DATA IS CORRECTED USING A TRIMBLE R-8 MODEL-2 BASE STATION AT THE STATED GEODETIC MONUMENT.

DATE OF FIELD WORK: 11 AUG 2011	DATE OF DRAWING: 8 SEPT 2011
WELL NUMBER: MONK 42-07 4N 46W YUMA COUNTY, COLORADO	
LOCATION: NE 1/4 SEC 7 T4N R46W	ROSEWOOD RESOURCES, INC.
THREE CORNERS SURVEYING AND MAPPING, LLC PO Box 463; 312 Main Street Wray, CO 80758 970-332-4133 3cornerssurveying@centurytel.net	

SURVEYOR'S CERTIFICATE
I HEREBY CERTIFY THAT, UNDER MY PERSONAL SUPERVISION, THIS WELL LOCATION DRAWING WAS PREPARED FROM AN ACTUAL SURVEY AND THE DATA HEREON IS CORRECT TO THE BEST OF MY KNOWLEDGE.
RYAN E. DICKINSON
COLORADO PROFESSIONAL SURVEYOR
P.L.S. 36571

ROSEWOOD
RESOURCES
IN HOUSE
USE ONLY

US POSTAGE

045J83075296

neopost

\$6.43

09/21/2011

Mailed From 80759

7010 3090 0003 5462 2385



Stephen D. Monk Trust
39640 County Road J
Yuma, CO 80759

Rosewood Resources, Inc.

SENDER: COMPLETE THIS SECTION

■ Complete items 1, 2, and 3. Also complete item 4 if Restricted Delivery is desired.

■ Print your name and address on the reverse so that we can return the card to you.

■ Attach this card to the back of the mailpiece,
over the front if space permits.

COMPLETE THIS SECTION ON DELIVERY

A. Signature

X

☐ Agent

☐ Addressee

B. Received by (Printed Name)

C. Date of Delivery