

October 3, 2011

**CERTIFIED MAIL - RETURN RECEIPT REQUEST**

**COPY**

Marlene R. McConnell Trust  
c/o Marlene R. McConnell  
13521 County Road 53  
Yuma, CO 80759

**RE: Advanced Notice of Drilling**  
**Township 4 North - Range 46 West**  
**Section 5**  
*McCONNELL #14-05 - SW/4 SW/4*  
*McCONNELL #23-05 - NE/4 SW/4*  
Yuma County, Colorado

Dear Mrs. McConnell;

I apologize for the typographical error on the previous Advanced Notice of Drilling letter dated September 22<sup>nd</sup> 2011; please accept this corrected letter and my apology.

Pursuant to Rule 305(e)(1)(B) of the Colorado Oil and Gas Conservation Commission, this letter is to give you advanced notice that Rosewood Resources, Inc. intends to conduct drilling operations for two gas wells as indicated on the attached plats.

Enclosed, please find a postage-paid Post-Card where you can indicate your preference for an onsite inspection of our proposed well location and the corresponding ingress/egress routes.

In addition, enclosed are copies of two (2) Surface Use Agreements you executed previously for the proposed wells. The Surface Use Agreements cover two proposed wells located in the SW/4 of Section 5-Township 4 North-Range 46 West, in Yuma County, Colorado. Oral or Written Notification may be directed to:

Rosewood Resources, Inc.  
Attn: Land Department  
2101 Cedar Springs Road, Suite 1500  
Dallas, TX 75201  
(214)849-9319

Your cooperation concerning this matter is greatly appreciated. Should you have any questions or require additional information regarding this matter, please do not hesitate to contact me on my cell phone at (970) 630-3378.

Very truly yours,  
**ROSEWOOD RESOURCES INC.**

*Dean Jarrett*  
Dean Jarrett  
Registered Landman

Rosewood Resources, Inc.  
529 N. Albany Street  
Suite 1270  
Yuma, CO 80759  
970-848-2228  
970-848-2245 (Fax)

U.S. Postal Service™	
CERTIFIED MAIL™ RECEIPT	
(Domestic Mail Only; No Insurance Coverage Provided)	
For delivery information visit our website at <a href="http://www.usps.com">www.usps.com</a> ®	
OFFICIAL USE	
Postage	\$
Certified Fee	
Return Receipt Fee (Endorsement Required)	
Restricted Delivery Fee (Endorsement Required)	
Total Postage & Fees	\$
Postmark Here	
2ND NOTICE SEC 5-AN-4602 wells	
Sent To: <i>Marlene McConnell</i>	
Street, Apt. No., or PO Box No.	

**Rosewood Resources, Inc.  
Attn: Land Department  
P. O. Box 227  
Yuma, CO 80759**



THE ACCOMPANYING DRAWING IS AN ACCURATE REPRESENTATION SHOWING THE LOCATION OF A PROPOSED WELL. THIS LOCATION MAY BE DESCRIBED AS A POINT 1190 FEET NORTH OF THE SOUTH LINE AND 581 FEET EAST OF THE WEST LINE OF SECTION 5 TOWNSHIP 4 NORTH, RANGE 46 WEST OF THE 6TH P.M., YUMA COUNTY, COLORADO.

NOTE: THIS IS NOT A LAND SURVEY PLAT  
BASIS OF LATITUDE/LONGITUDE AND ELEVATION VALUES ARE DERIVED FROM GEODETIC SURVEY MONUMENT DESIGNATED BALDY PID LK0546 LOCATED APPROXIMATELY 4.5 MILES EAST OF PROPOSED WELL LOCATION

BASIS OF BEARING IS THE NORTH LINE OF SECTION 5 TOWNSHIP 4N RANGE 46W OF THE 6TH P.M. WHICH IS ASSUMED TO BEAR N 88°12'32" E

THERE ARE NO VISIBLE IMPROVEMENTS WITHIN 200'

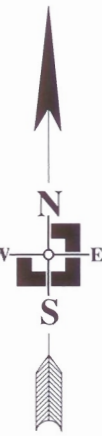
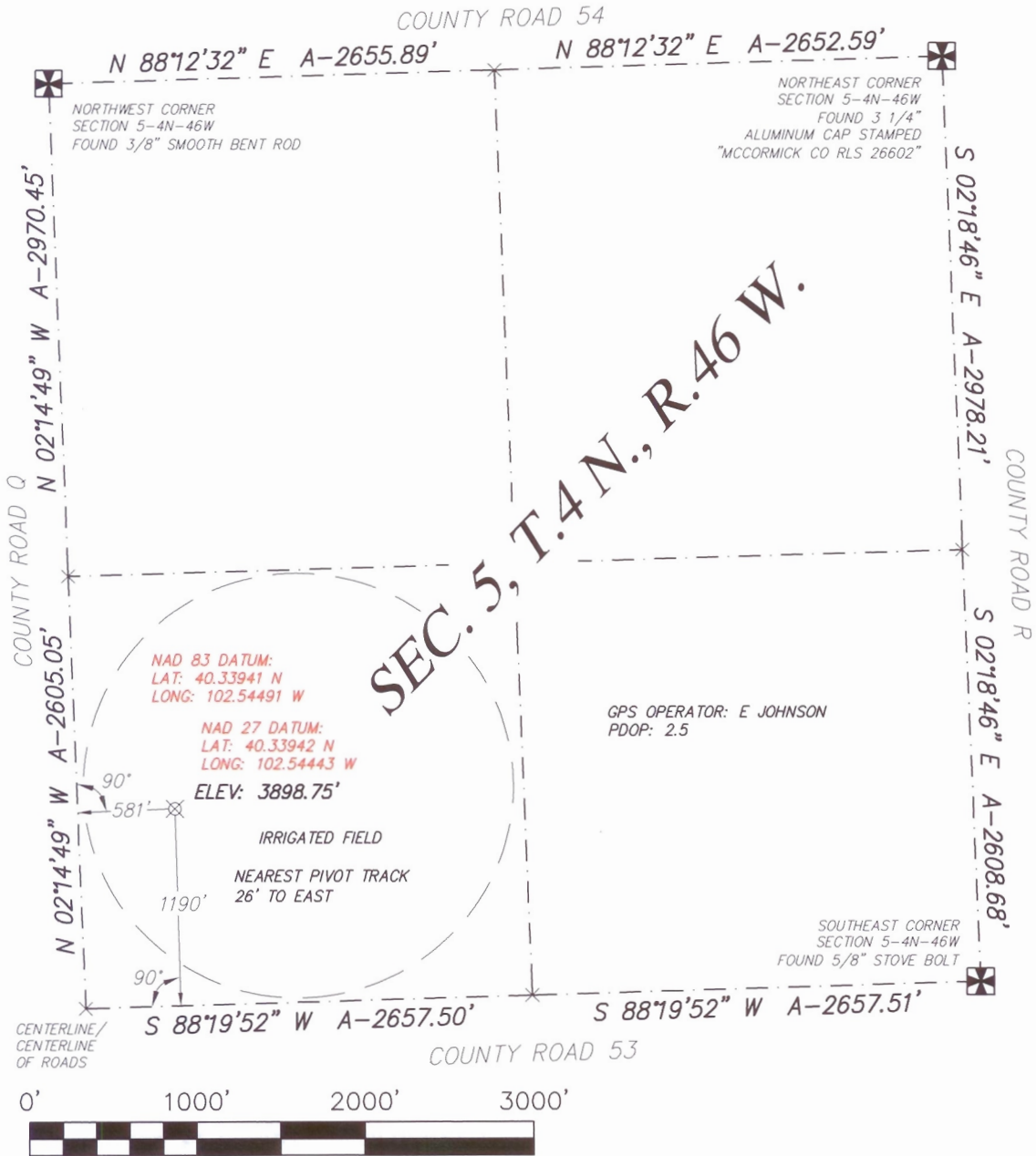

SCALE 1" = 1000'

LEGEND

- FOUND ALIQUOT CORNER
- PROPOSED WELL LOCATION
- CALCULATED ALIQUOT CORNER
- A- ACTUAL DISTANCE

DATE OF FIELD WORK: 11 AUG 2011	DATE OF DRAWING: 8 SEPT 2011
WELL NUMBER: MCCONNELL 14-05 4N 46W YUMA COUNTY, COLORADO	
LOCATION: SW 1/4 SEC 5 T4N R46W	ROSEWOOD RESOURCES, INC.
THREE CORNERS SURVEYING AND MAPPING, LLC PO Box 463, 312 Main Street Wray, CO 80758 970-332-4133 3cornersurveying@centurytel.net	

SURVEYOR'S CERTIFICATE

I HEREBY CERTIFY THAT, UNDER MY PERSONAL SUPERVISION, THIS WELL LOCATION DRAWING WAS PREPARED FROM AN ACTUAL SURVEY AND THE DATA HEREON IS CORRECT TO THE BEST OF MY KNOWLEDGE.

RYAN E. DICKINSON  
COLORADO PROFESSIONAL SURVEYOR  
P.L.S. 36571

ROSEWOOD  
RESOURCES  
IN HOUSE  
USE ONLY

Rosewood Resources, Inc.  
Attn: Land Department  
P. O. Box 227  
Yuma, CO 80759

7010 3090 0003 5462 2712



SENDER: COMPLETE THIS SECTION		COMPLETE THIS SECTION ON DELIVERY	
<ul style="list-style-type: none"><li>■ Complete items 1, 2, and 3. Also complete item 4 if Restricted Delivery is desired.</li><li>■ Print your name and address on the reverse so that we can return the card to you.</li><li>■ Attach this card to the back of the mailpiece, or on the front if space permits.</li></ul>		A. Signature <b>X</b>	
1. Article Addressed to:  Marlene R. McConnell Trust c/o Marlene R. McConnell 13521 County Road 53 Yuma, CO 80759		<input type="checkbox"/> Agent <input type="checkbox"/> Addressee	
		B. Received by ( <i>Printed Name</i> )	C. Date of Delivery
		D. Is delivery address different from item 1? <input type="checkbox"/> Yes If YES, enter delivery address below: <input type="checkbox"/> No	
2. Article Number (Transfer from service label)		3. Service Type	
7010 3090 0003 5462 2712		<input checked="" type="checkbox"/> Certified Mail <input type="checkbox"/> Express Mail <input type="checkbox"/> Registered <input checked="" type="checkbox"/> Return Receipt for Merchandise <input type="checkbox"/> Insured Mail <input type="checkbox"/> C.O.D.	
PS Form 3811, February 2004		4. Restricted Delivery? (Extra Fee) <input type="checkbox"/> Yes	
Domestic Return Receipt		102595-02-M-1540	



Marlene R. McConnell Trust  
c/o Marlene R. McConnell  
13521 County Road 53  
Yuma, CO 80759

Rosewood Resources, Inc.

P.O. Box 224

Yuma, CO 80758



September 22, 2011

**CERTIFIED MAIL - RETURN RECEIPT REQUEST**

**COPY**

Marlene R. McConnell Trust  
c/o Marlene R. McConnell  
13521 County Road 53  
Yuma, CO 80759

**RE: Advanced Notice of Drilling**  
**Township 4 North - Range 46 West**  
**Section 7**  
McCONNELL #14-05 - SW/4 SW/4  
McCONNELL #23-05 - NE/4 SW/4  
Yuma County, Colorado

Dear Mrs. McConnell;

Pursuant to Rule 305(e)(1)(B) of the Colorado Oil and Gas Conservation Commission, this letter is to give you advanced notice that Rosewood Resources, Inc. intends to conduct drilling operations for two gas wells as indicated on the attached plats.

Enclosed, please find a postage-paid Post-Card where you can indicate your preference for an onsite inspection of our proposed well location and the corresponding ingress/egress routes.

In addition, enclosed are copies of two (2) Surface Use Agreements you executed previously for the proposed wells. The Surface Use Agreements cover two proposed wells located in the SW/4 of Section 5-Township 4 North-Range 46 West, in Yuma County, Colorado.

Your cooperation concerning this matter is greatly appreciated. Should you have any questions or require additional information regarding this matter, please do not hesitate to contact me on my cell phone at (970) 630-3378.

Very truly yours,  
**ROSEWOOD RESOURCES INC.**

*Dean Jarrett*  
Dean Jarrett  
Registered Landman

Rosewood Resources, Inc.  
529 N. Albany Street  
Suite 1270  
Yuma, CO 80759  
970-848-2228  
970-848-2245 (Fax)

PS Form 3800, August 2006 See Reverse for Instructions	
City, State, ZIP+4	Yuma, CO 80759
Street, Apt. No., or PO Box No.	Marlene McConnell
Sent To	

\$	Total Postage & Fees
	Restricted Delivery Fee (Endorsement Required)
	Return Receipt Fee (Endorsement Required)
	Certified Fee
\$	Postage

Postmark  
Here

<b>U.S. Postal Service™</b>	
<b>CERTIFIED MAIL™ RECEIPT</b>	
(Domestic Mail Only; No Insurance Coverage Provided)	
For delivery information visit our website at <a href="http://www.usps.com">www.usps.com</a>	
<b>OFFICIAL USE</b>	

7545 5207 0000 0000 1150 1150

## SENDER: COMPLETE THIS SECTION

- Complete items 1, 2, and 3. Also complete item 4 if Restricted Delivery is desired.
- Print your name and address on the reverse so that we can return the card to you.
- Attach this card to the back of the mailpiece, or on the front if space permits.

## 1. Article Addressed to:

Marlene R. McConnell  
13521 County Road 53  
Yuma, CO 80759

## 2. Article Number

(Transfer from service label)

7011 1150 0000 0207 5163

PS Form 3811, February 2004

Domestic Return Receipt

102595-02-M-1540

## COMPLETE THIS SECTION ON DELIVERY

## A. Signature

X

☒ Agent☐ Addressee

## B. Received by (Printed Name)

Jeff Burton

## C. Date of Delivery

9-26-11

D. Is delivery address different from item 1? ☐ YesIf YES, enter delivery address below: ☐ No

## 3. Service Type

☒ Certified Mail☐ Express Mail☐ Registered☒ Return Receipt for Merchandise☐ Insured Mail☐ C.O.D.

## 4. Restricted Delivery? (Extra Fee)

☐ Yes

UNITED STATES POSTAL SERVICE



First-Class Mail  
Postage & Fees Paid  
USPS  
Permit No. G-10

• Sender: Please print your name, address, and ZIP+4 in this box •

**Rosewood Resources, Inc.**  
**Attn: Land Department**  
**P. O. Box 227**  
**Yuma, CO 80759**