

THE ACCOMPANYING DRAWING IS AN ACCURATE REPRESENTATION SHOWING THE LOCATION OF A PROPOSED WELL. THIS LOCATION MAY BE DESCRIBED AS A POINT 1190 FEET NORTH OF THE SOUTH LINE AND 581 FEET EAST OF THE WEST LINE OF SECTION 5 TOWNSHIP 4 NORTH, RANGE 46 WEST OF THE 6TH P.M., YUMA COUNTY, COLORADO.

NOTE: THIS IS NOT A LAND SURVEY PLAT
BASIS OF LATITUDE/LONGITUDE AND ELEVATION VALUES ARE
DERIVED FROM GEODETIC SURVEY MONUMENT DESIGNATED
BALDY PID LK0546 LOCATED APPROXIMATELY 4.5 MILES
EAST OF PROPOSED WELL LOCATION

BASIS OF BEARING IS THE NORTH LINE OF SECTION 5
TOWNSHIP 4N RANGE 46W OF THE 6TH P.M. WHICH IS
ASSUMED TO BEAR N 88°12'32" E

THERE ARE NO VISIBLE IMPROVEMENTS WITHIN 200'

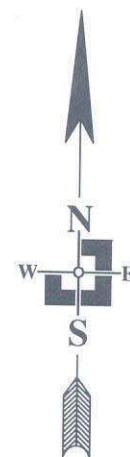
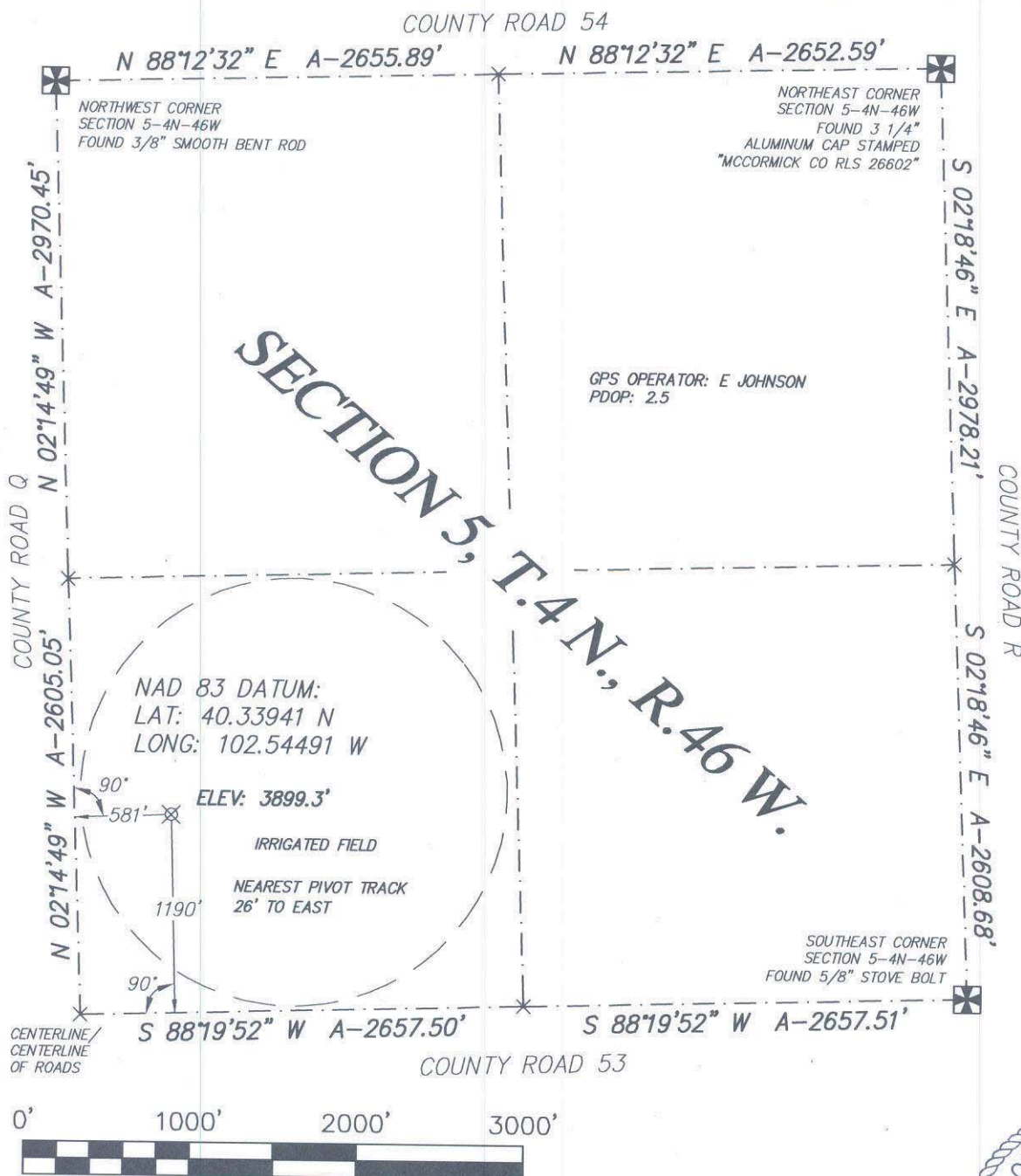

SCALE 1" = 1000'

LEGEND

- ✖ FOUND ALIQUOT CORNER
- ✖ PROPOSED WELL LOCATION
- ✖ CALCULATED ALIQUOT CORNER
- A- ACTUAL DISTANCE

ALL DISTANCES SHOWN ARE
GROUND DISTANCES AND
ARE FIELD MEASURED. THE
PROPOSED WELL LOCATION
DISTANCES ARE AT RIGHT
ANGLES FROM THE NEAREST
NORTH/SOUTH AND
EAST/WEST SECTION LINES.
ALL GPS DATA IS
CORRECTED USING A SOKKIA
GSR 2600 BASE STATION
AT THE STATED GEODETIC
MONUMENT.

DATE OF FIELD WORK: 11 AUG 2011	DATE OF DRAWING: 8 SEPT 2011
WELL NUMBER: MCCONNELL 14-05 4N 46W YUMA COUNTY, COLORADO	
LOCATION: SW 1/4 SEC 5 T4N R46W	ROSEWOOD RESOURCES, LLC
 THREE CORNERS SURVEYING AND MAPPING, LLC PO Box 463; 312 Main Street Wray, CO 80758 970-332-4133 3cornersurveying@centurytel.net	

SURVEYOR'S CERTIFICATE

I HEREBY CERTIFY THAT, UNDER MY PERSONAL
SUPERVISION, THIS WELL LOCATION DRAWING WAS
PREPARED FROM AN ACTUAL SURVEY AND THE DATA
HEREON IS CORRECT TO THE BEST OF MY KNOWLEDGE.

RYAN E. DICKINSON
COLORADO PROFESSIONAL SURVEYOR
P.L.S. 36571

