

Access Road Map

BRADBURY 11-35

NE¼ SE¼ SECTION 35, TOWNSHIP 4 SOUTH, RANGE 62 WEST OF THE 6TH PRINCIPAL MERIDIAN

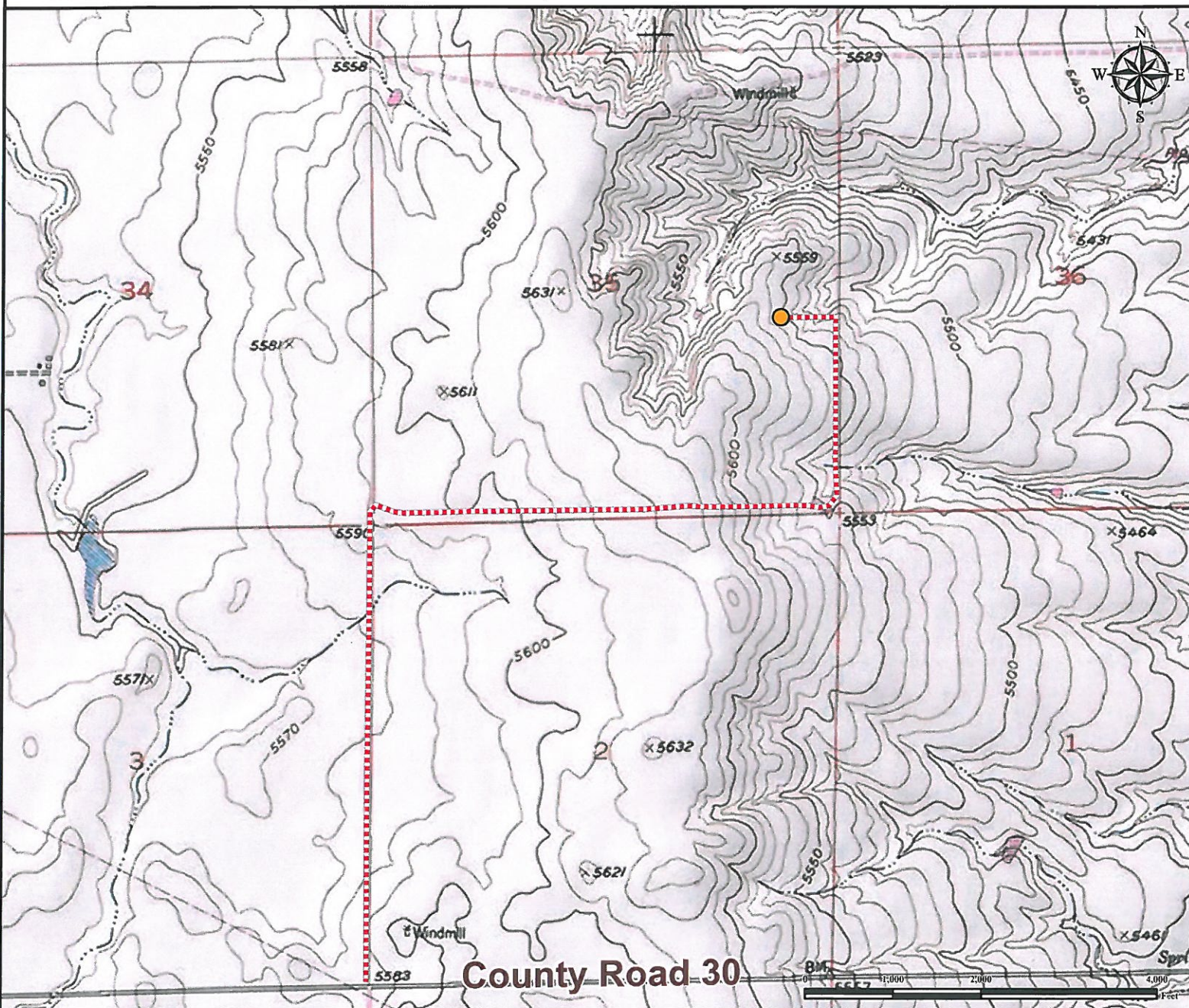

From Byers, CO: From the intersection of East Highway 40 and North Main Street, drive west on E Highway 40 to County Road 173 (Bradbury Krebs Rd) for ±1.3 miles.

Turn Left onto County Road 173 (Bradbury Krebs Rd) and drive south for ±5.4 miles.

Follow Road Right as it turns into County Road 30. Drive West for ±3.1 miles to proposed access road.

Turn Right onto proposed access road and drive North ±1.01 miles. Continue on access road as it turns East and drive for ±1.0 mile. Road will turn North and drive for ±0.38 miles, continue on road as it turns West and drive ±0.12 miles to proposed well location.

Total distance from Byers, CO to proposed well location is ±12.31 miles to proposed well location.

Legend



Proposed Well



Proposed Access Road

Reference Location

** All Measurements are Made from
Reference Well BRADBURY 11-35 **

Lat: 39.657737° Long: -104.287142° (NAD83)
Elevation: 5555 Feet



Use our resources to find yours!
www.petro-fs.com
(303) 928-7128

Field Date: 10/05/2011
Drafting Date: 10/14/2011
Drafter: KLM
Checked By: BHF

Data Sources:
- TOPO courtesy of USGS

Prepared for:

**OVERLAND
RESOURCES, LLC**