

PRODUCTION FACILITY LOCATION DRAWING

FIVE RIVERS K09-28D

SECTION: 9
TOWNSHIP: 4N
RANGE: 66W

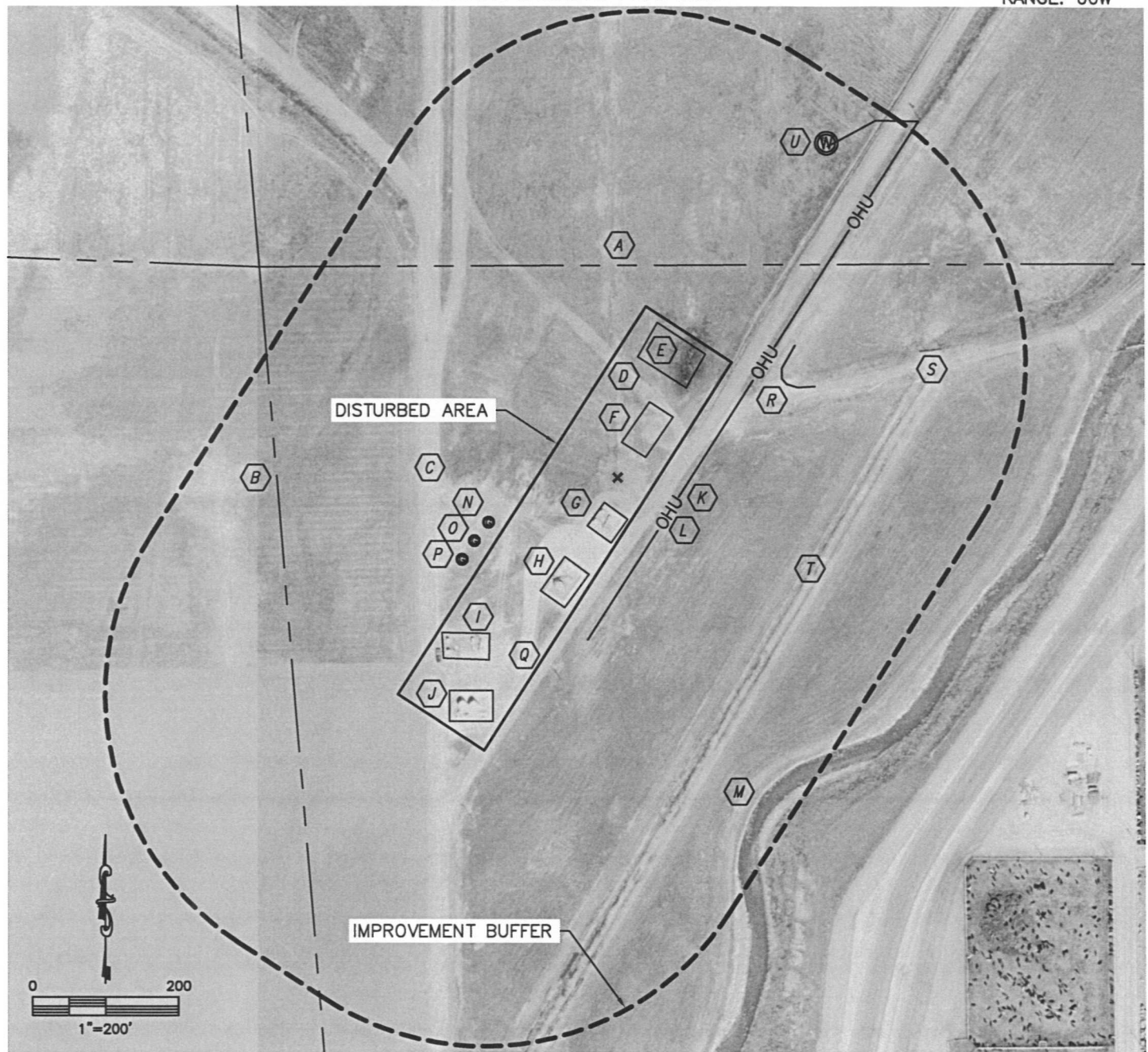

REFERENCE POINT LOCATION:

LATITUDE: 40.32549°N

LONGITUDE: 104.79095°W

ELEV: 4701'

PDOP: 1.4

DATE: 6-1-2010

OPERATOR: DALLAS NIELSEN

1/4, 1/4: NW1/4 SW1/4

FSL: 2395'

FWL: 464'

DISTANCE TO WELL: 530' NW

ASSOCIATED NEW WELLS:

FIVE RIVERS K09-28D

ASSOCIATED EXISTING WELLS:

FIVE RIVERS: USX K09-02D,

USX K09-18D, USX K09-07D,

USX K09-21, USX K09-24D,

USX K09-19

LEGEND X = REFERENCE POINT

IMPROVEMENTS:

- (A) NEAREST PROPERTY LINE 287' NORTH
- (B) PROPERTY LINE 464' WEST
- (C) DIRT ROAD 246' WEST
- (D) DIRT ROAD 104' NE
- (E) FENCE AROUND SEPARATORS & METER HOUSES 153' NE
- (F) FENCE AROUND 4 TANKS & 4 VAULTS 43' NE
- (G) FENCE AROUND 4 SEPARATORS & 4 METER HOUSES 38' SW
- (H) FENCE AROUND TANKS 129' SW
- (I) FENCE AROUND SEPARATORS & METER HOUSES 275' SW
- (J) FENCE AROUND TANKS 335' SW

- (K) GRAVEL ROAD 52' SE
- (L) OVERHEAD UTILITY 84' SE
- (M) UNION DITCH 455' SE
- (N) EX WELL UPRC 9-1116 187' SW
- (O) EX WELL UPRC 9-1216 214' SW
- (P) EX WELL UPRC 9-1416 240' SW
- (Q) BURNER 258' SW
- (R) POND 261' NE
- (S) WEIR 445' NE
- (T) OUTLET SWALE 297' SE
- (U) WATER WELL 535' NE

NOTE
ALL DISTANCES ARE APPROXIMATE

PROJECT#: 2010055