

Encana Oil & Gas (USA) Inc.
ADDENDUM TO LEGAL PLATS FOR
PF-29 Well Pad
SECTION 29, T7S, R95W, 6th P.M.

400 FEET FROM
PROPOSED DISTURBED
AREA

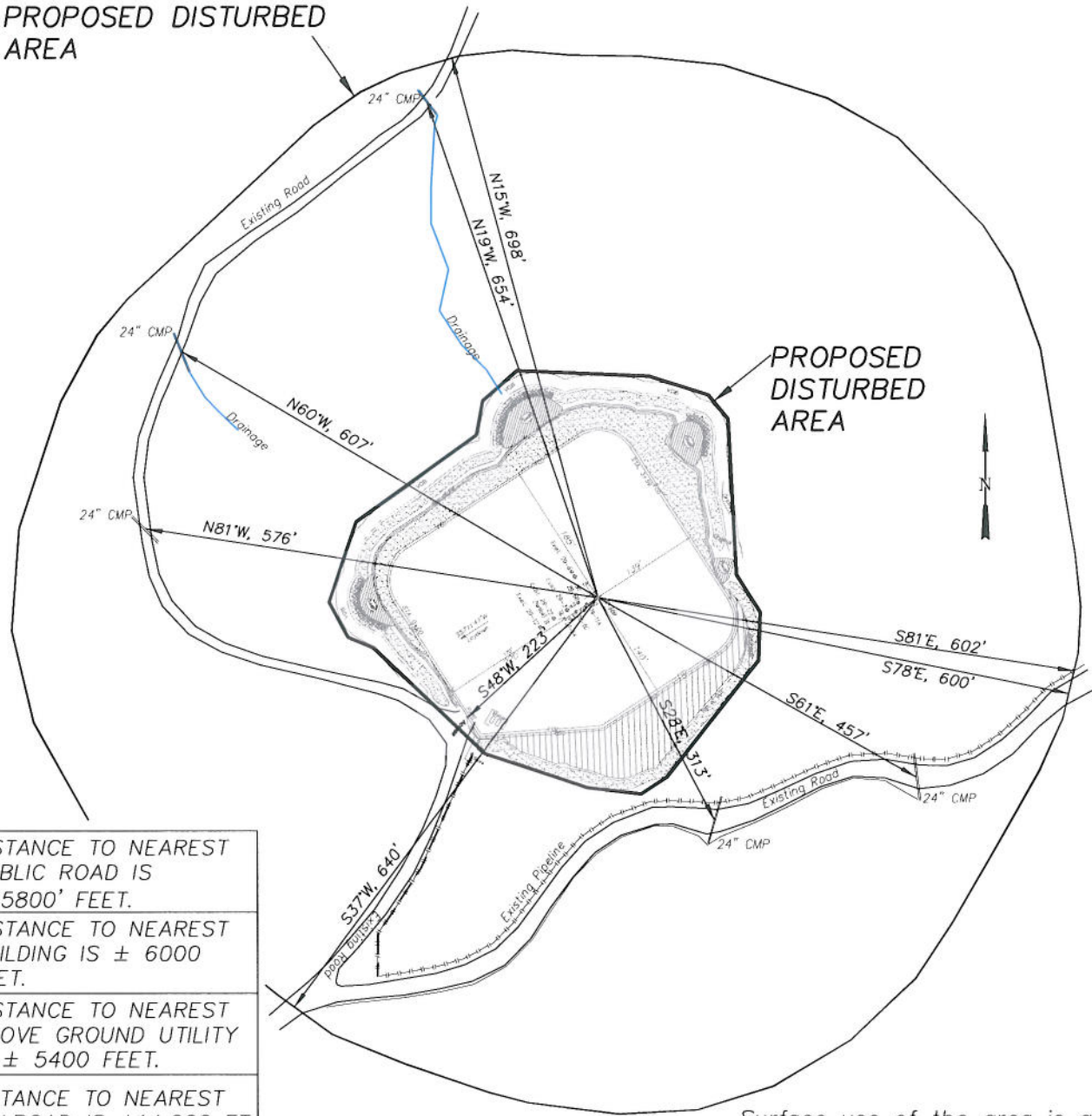

DISTANCE TO NEAREST
PUBLIC ROAD IS
± 5800' FEET.

DISTANCE TO NEAREST
BUILDING IS ± 6000
FEET.

DISTANCE TO NEAREST
ABOVE GROUND UTILITY
IS ± 5400 FEET.

DISTANCE TO NEAREST
RAILROAD IS ±14,600 FT.

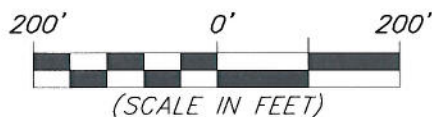

Surface use of the area is an existing well pad. Surrounding area of use is grazing. Vegetation consists mainly of sage brush, oak brush and native grasses.



906 Main Street
Evanston, Wyoming 82930
Phone No. (307) 789-4545

Survey Addendum		Scale: 1" = 200'	SHEET 1f OF 10
Project No.	10-04-16	Date Surveyed: 6/08/10	
Date Drawn:	8/23/10	Latest Revision Date: 9/12/11	