

ACCESS ROAD DRAWING

PART OF THE SW1/4 S.16, TOWNSHIP 7 NORTH, RANGE 65 WEST, 6TH P.M.

SITE FALLS IN A CORN FIELD.

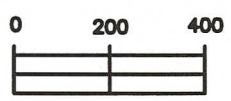
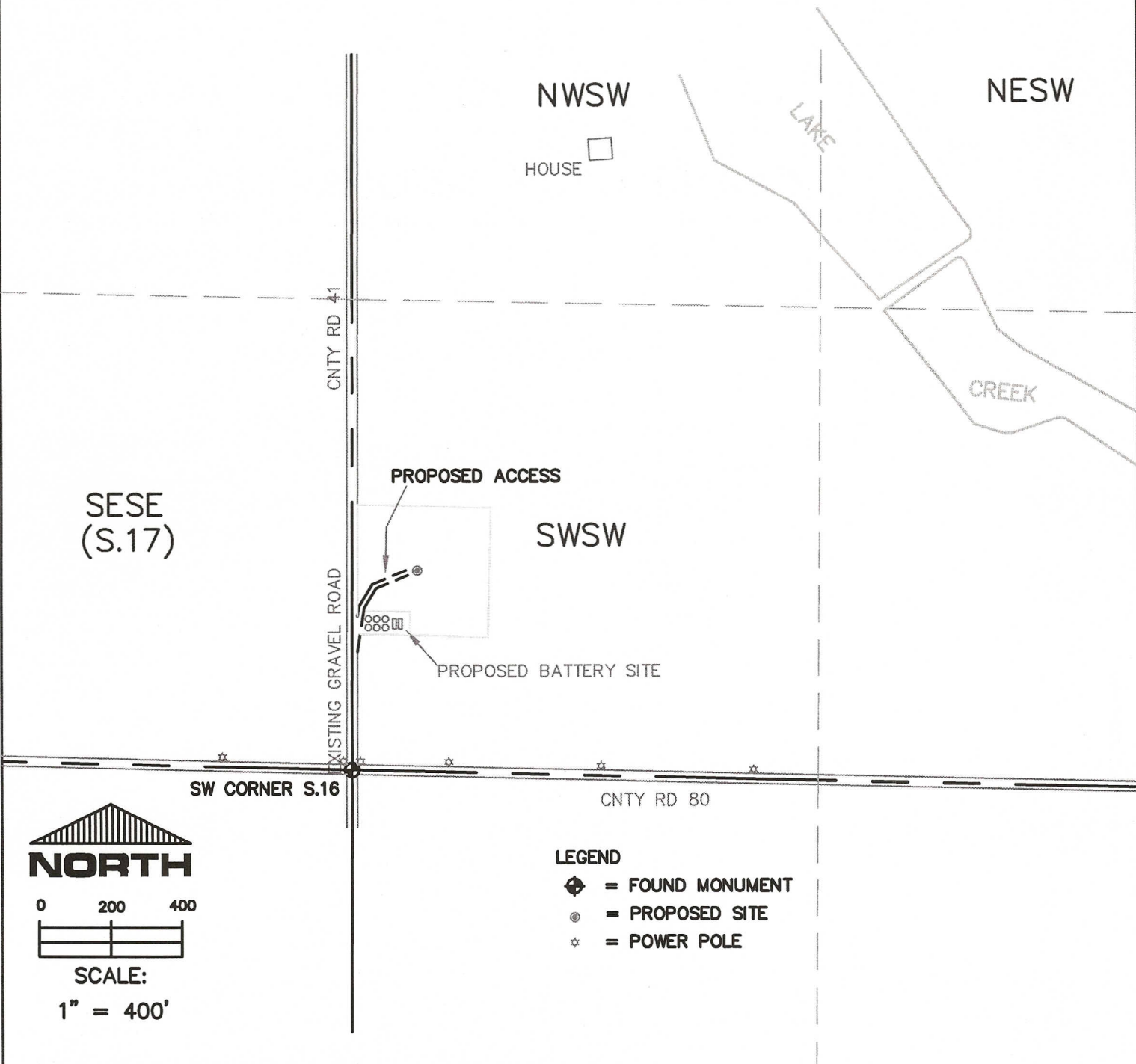

SCALE:
1" = 400'

- LEGEND**
- ◆ = FOUND MONUMENT
 - ⊙ = PROPOSED SITE
 - ☆ = POWER POLE

THIS IS NOT A MONUMENTED BOUNDARY SURVEY, IT IS ONLY A DRAWING INTENDED TO DEPICT THE PROPOSED ACCESS ROAD TO SITE(S).

<p>PREPARED BY:</p>	<p>HORSESHOE SURVEYING, LLC PO BOX 150458 LAKEWOOD, CO 80215 (720)872-0196</p>	<p>WELL NAME: MOSS 14-16H</p>
<p>DRAWING DATE: 8-29-11</p> <p>FIELD DATE: 8-27-11</p>		<p>LOCATION: WELD COUNTY, CO SW1/4, SEC. 16, T7N, R65W, 6TH P.M.</p>