

Nearest
 Building: 1,482' northeast
 Public Road: 1,336' south
 Property Line: 833' northwest
 Above Ground Utility: 1,301' north
 Railroad: 2,637' northwest

Location Drawing

Existing Well Data:

Slater 33-28
 Latitude: N 40.19321°
 Longitude: W 105.00425°
 FSL: 1345'
 FEL: 1646'
 ELEV: 4959'
 PDOP: 1.8

Field observations taken
 on 9/8/11 by operator
 Craig Burke.

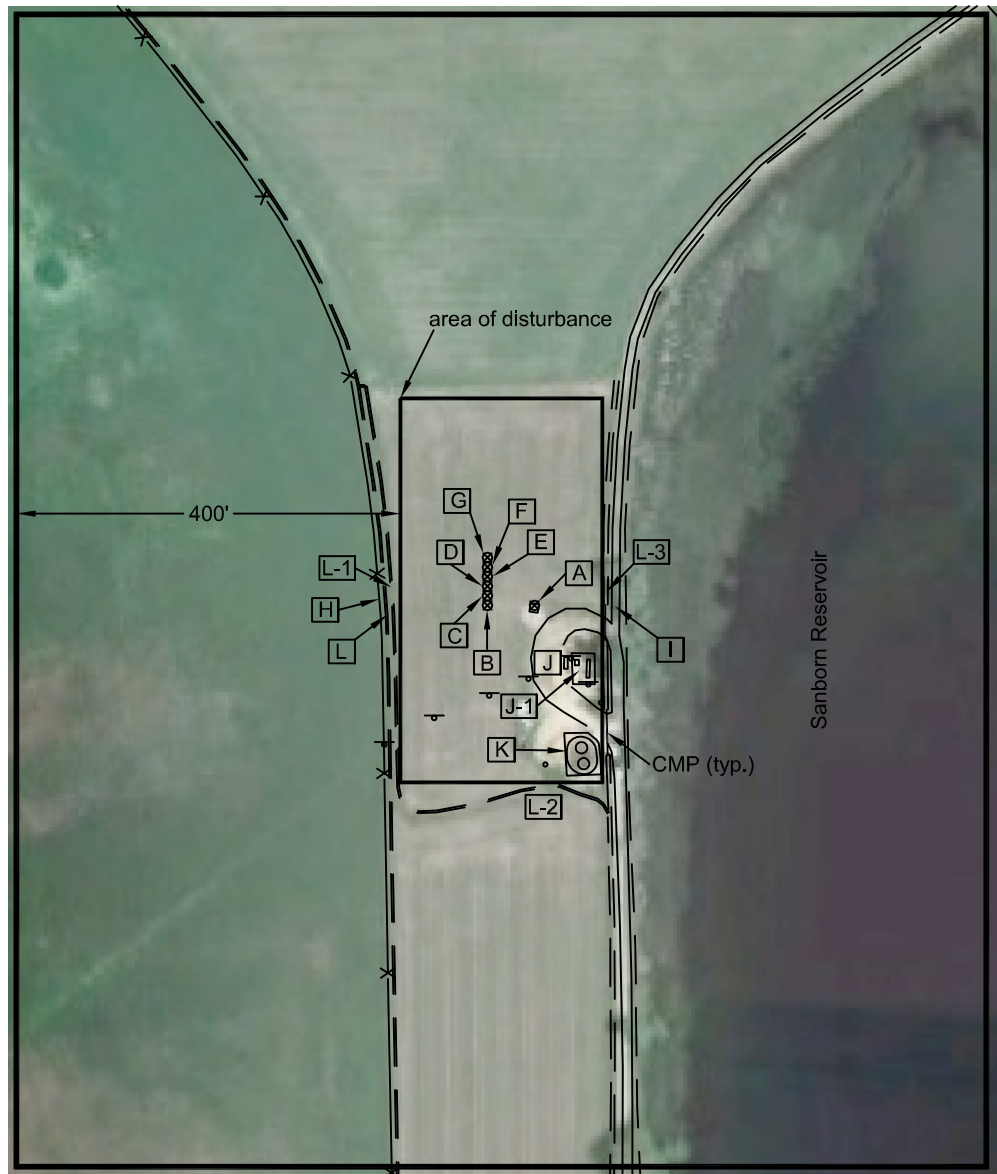

Distances listed below are measured from the existing Slater 33-28

- [A] existing Slater 33-28
- [B] proposed Slater 34-28 49' west
- [C] proposed Slater 44-28 50' northwest
- [D] proposed Slater 43-28 53' northwest
- [E] proposed Slater 4-6-28 57' northwest
- [F] proposed Slater 4-4-28 63' northwest
- [G] proposed Slater 6-4-28 70' northwest
- [H] fence 160' west
- [I] access road 84' east
- [J] compressor 62' southeast
- [J-1] fenced in meter hut & separator 63' southeast
- [K] fenced in tanks 137' southeast
- [L] ditch 153' west
- [L-1] ditch 146' west
- [L-2] ditch 189' south
- [L-3] ditch 73' east

Legend:

- gas line sign/markers
- o - miscellaneous PVC pipe

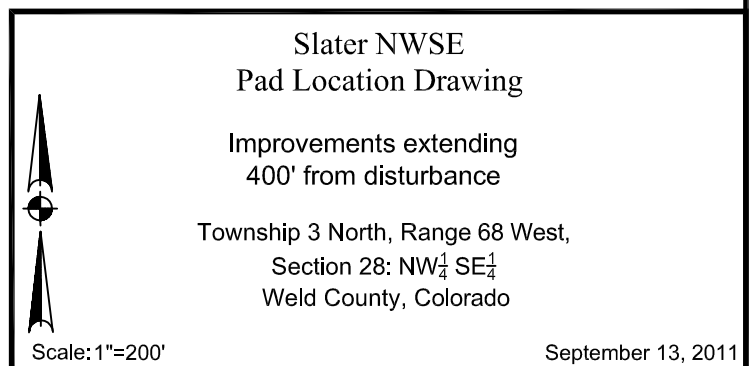

PLS Group, LLC

109 Coronado Ct. - Building No. 7
 Fort Collins, Colorado 80525
 P. 970-282-3446 Fx. 970-377-6767