

WELL LOCATION CERTIFICATE AVEY 21-9

N.W. COR. SEC. 9
FND. 3 1/4" ALUM. CAP
LS 13155

R 66W
WCR 12 GRAVEL

N.E. COR. SEC. 9
FND. 2" ALUM. CAP
ALPHA SURVEYING

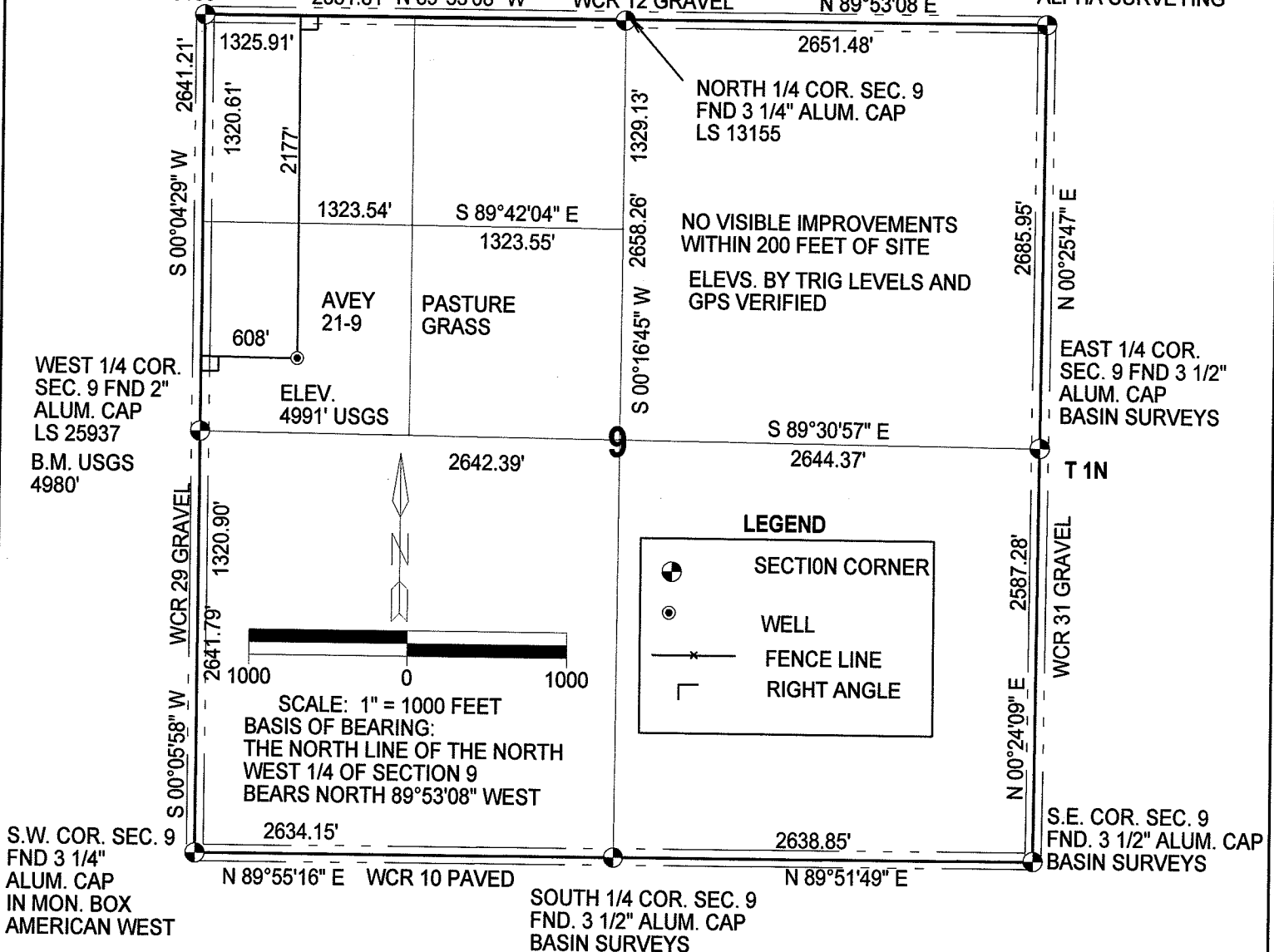

IN ACCORDANCE WITH A REQUEST FROM MERIT ENERGY COMPANY,
THE UNDERSIGNED HAS DETERMINED THE LOCATION OF THE AVEY
NUMBER 21-9 WELL TO BE 608' FWL AND 2177' FNL, SECTION 9, TOWNSHIP
1 NORTH, RANGE 66 WEST OF THE 6TH PRINCIPAL MERIDIAN, WELD COUNTY,
COLORADO. FIELD SURVEY DATE: FEBRUARY 5, 2007 AND JULY 3, 2007

GPS LOCATION

NORTH 40.06698 NAD 1983
WEST 104.78949°
PDOP 2.3

SURVEYOR STATEMENT

I, ROBERT D. THOMAS DO HEREBY STATE THAT THIS OIL AND, OR GAS WELL LOCATION CERTIFICATE WAS
PREPARED FOR MERIT ENERGY COMPANY. IT IS NOT A SURVEY PLAT OR IMPROVEMENT SURVEY PLAT
AND IS NOT TO BE RELIED UPON FOR THE ESTABLISHMENT OF FENCES, BUILDINGS OR OTHER FUTURE
IMPROVEMENT LINES.

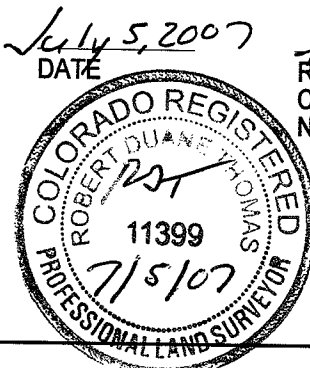

DATE July 5, 2007
ROBERT D. THOMAS
COLORADO REGISTERED LAND SURVEYOR
NUMBER 11399

THOMAS SURVEY SERVICES, LLC
2619 WEST 11TH STREET ROAD, SUITE 24
GREELEY, COLORADO 80634
TELEPHONE: (970) 304-0984

PROJECT: 0611.018
DRAWING: MERIT AVEY 21-9 REV 1