



CEMENT BOND LOG

Mesa Wireline

Company	ENCANA OIL & GAS (USA)		
Well	RODMAN BRUNTZ 2-0-26		
Field	WATTENBERG		
County	WELD		
State	COLORADO		
Company ENCANA OIL & GAS (USA)			
Well RODMAN BRUNTZ 2-0-26			
Field WATTENBERG			
County WELD State COLORADO			
Location:	API #: 05-123-32188-0000		Other Services
SHL: 1631' FNL & 977' FWL BHL: 50' FNL & 1350' FWL SEC. 26 TWP. 2N RGE. 66W			NONE
Permanent Datum	GROUND LEVEL		Elevation 5075'
Log Measured From	KELLY BUSHING = 12'		K.B. 5088' D.F. 5089' G.L. 5075'
Drilling Measured From	KELLY BUSHING		

Date	8 SEP 2011				
Run Number	ONE				
Depth Driller	8383'				
Depth Logger	8364'				
Bottom Logged Interval	8364'				
Top Log Interval	3700'				
Open Hole Size	7.875"				
Type Fluid	WATER				
Density / Viscosity	~8.34 LBS/GAL				
Max. Recorded Temp.	265 DegF				
Estimated Cement Top	4230'				
Time Well Ready	N/A				
Time Logger on Bottom	N/A				
Equipment Number	10801W / PB02				
Location	AULT.CO				
Recorded By	B. MAYNARICH				
Witnessed By	C. RAYAS				
Borehole Record					
Run Number	Bit	From	To	Size	Tubing Record
ONE	12.25"	0	1135'	N/A	Weight
TWO	7.875"	0	8374'		From
					To
Casing Record	Size		Wgt/Ft	Top	Bottom
Surface String	8.625"		24#	0	1135'
Prot. String					
Production String	4.5"		11.6#	0	8374'
Liner					

<<< Fold Here >>>

All interpretations are opinions based on inferences from electrical or other measurements and we cannot and do not guarantee the accuracy or correctness of any interpretation, and we shall not, except in the case of gross or willful negligence on our part, be liable or responsible for any loss, costs, damages, or expenses incurred or sustained by anyone resulting from any interpretation made by any of our officers, agents or employees. These interpretations are also subject to our general terms and conditions set out in our current Price Schedule.

Comments

NO LOGS AVAILABLE TO CORRELATE TO.
SHORT JOINT: 7363' - 7386'

WE APPRECIATE YOUR BUSINESS, MESA WIRELINE LLC, GRAND JUNCTION CO. (970) 257-0458



SURFACE CASING PASS

Database File: rodman 2-0-26.db
Dataset Pathname: pass10
Presentation Format: dcbl_prb
Dataset Creation: Thu Sep 08 13:04:10 2011 by Log Std Casedhole 09061
Charted by: Depth in Feet scaled 1:240

0	Gamma Ray (GAPI)	200
0	LTEN (lb)	5000
9	CCL	-1

0	Amplified Amplitude (mV)	20
0	Amplitude (mV)	100
0	TT3 (usec)	280

200 Variable Density 1200

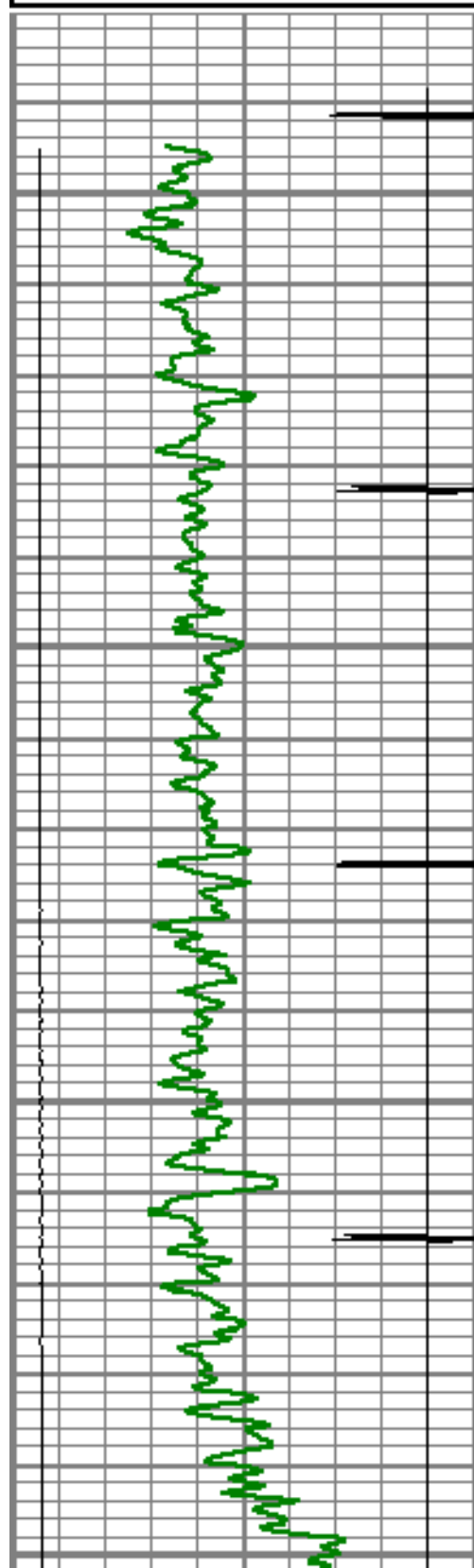

1000

1050

1100

1150

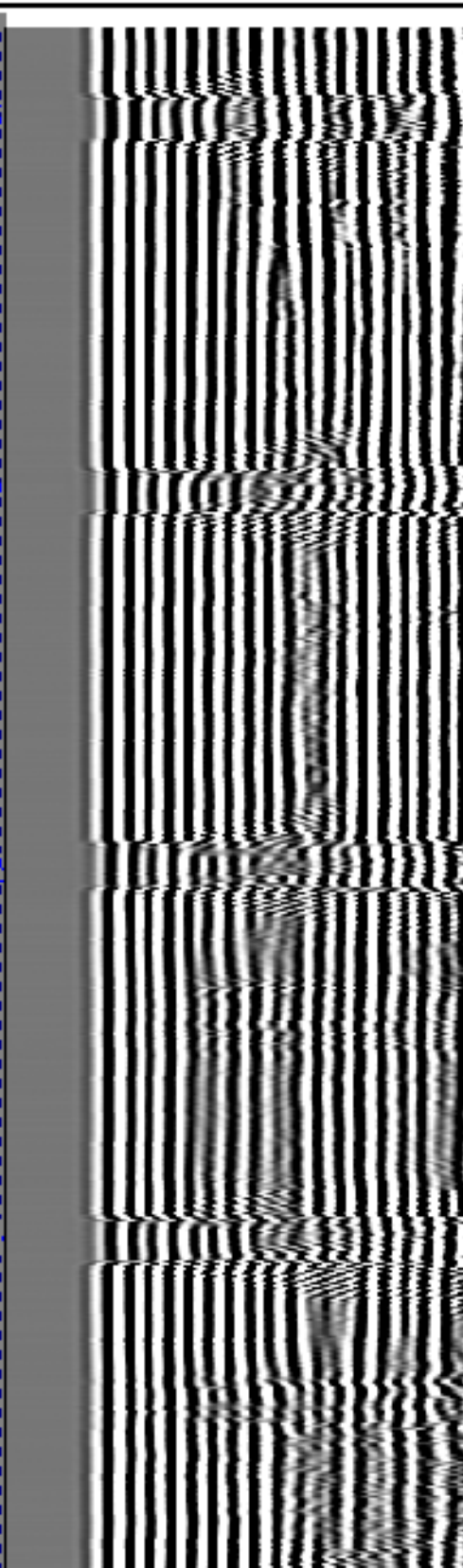
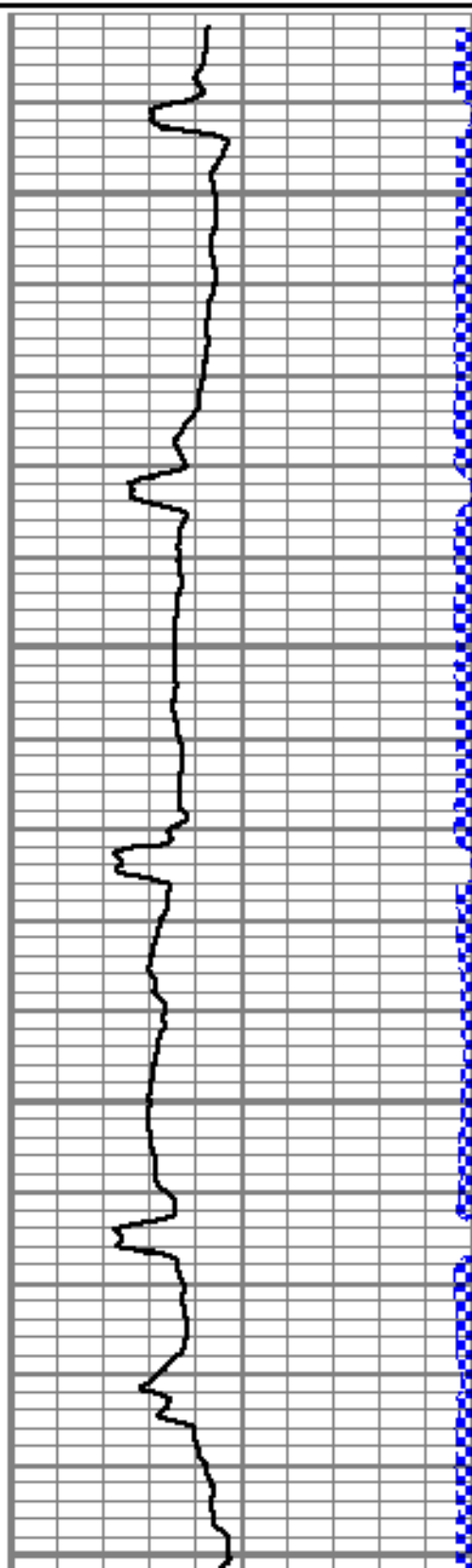

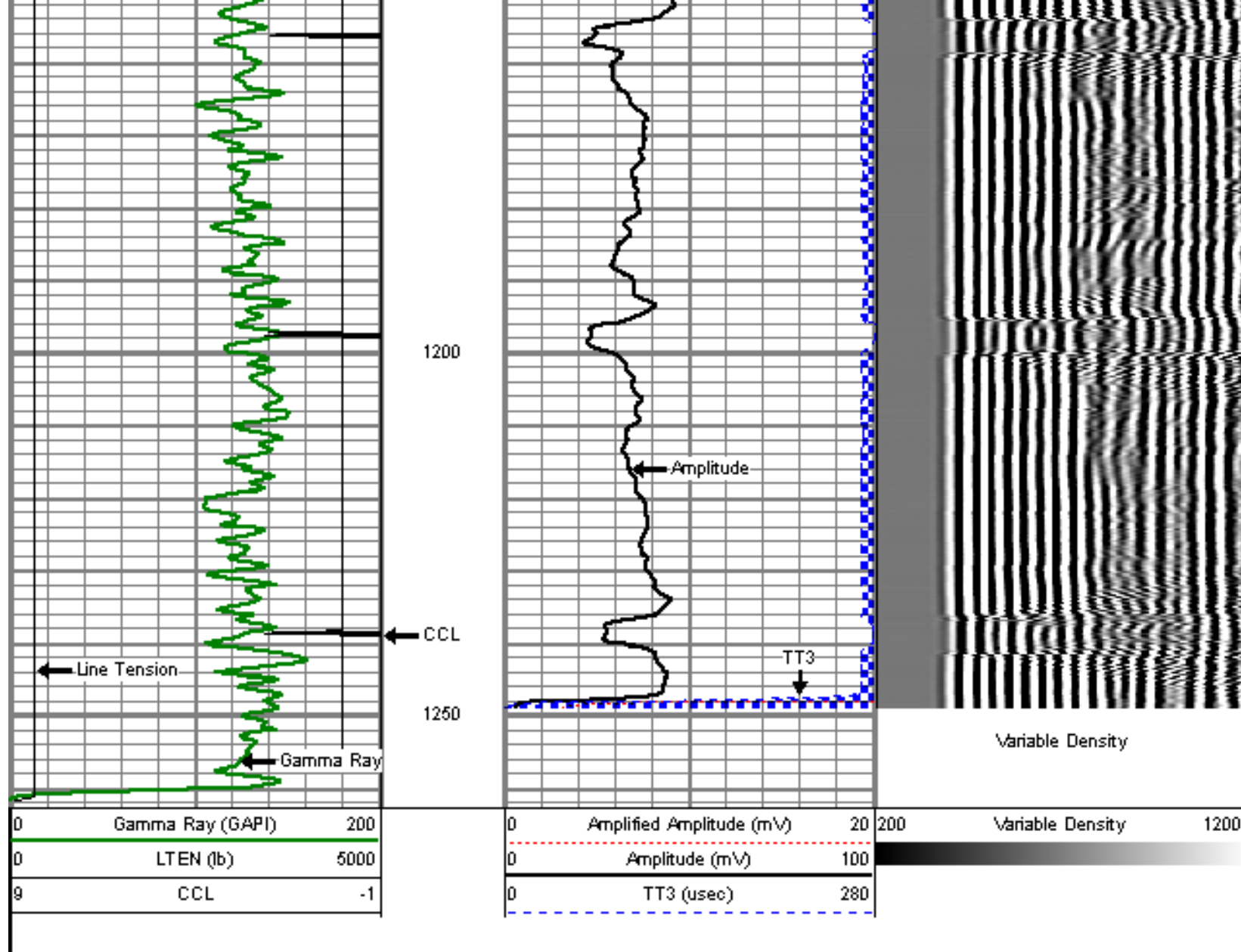

REPEAT PASS

5" = 100'

Database File: rodman 2-0-26.db
 Dataset Pathname: pass8
 Presentation Format: dcbl_prb
 Dataset Creation: Thu Sep 08 11:32:50 2011 by Log Std Casedhole 09061
 Charted by: Depth in Feet scaled 1:240

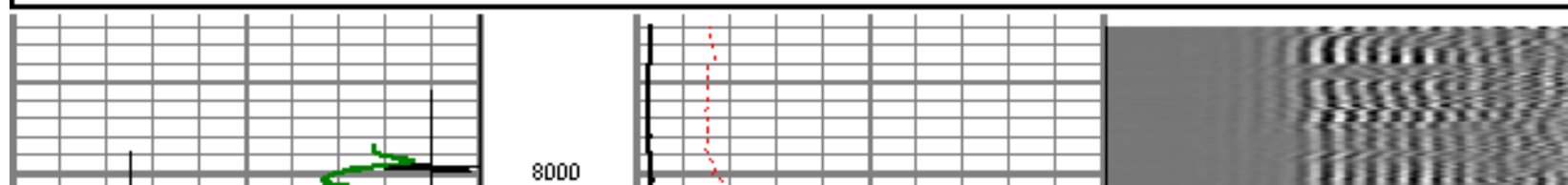
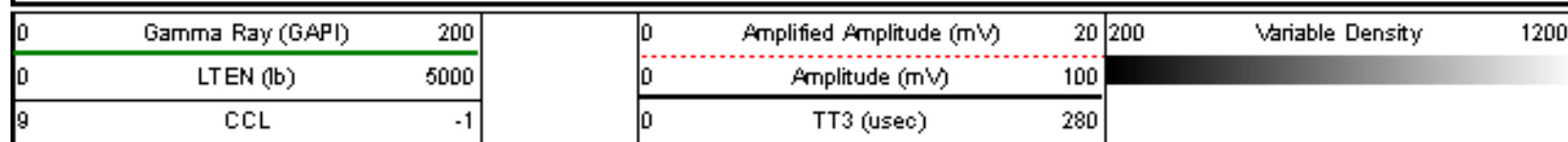

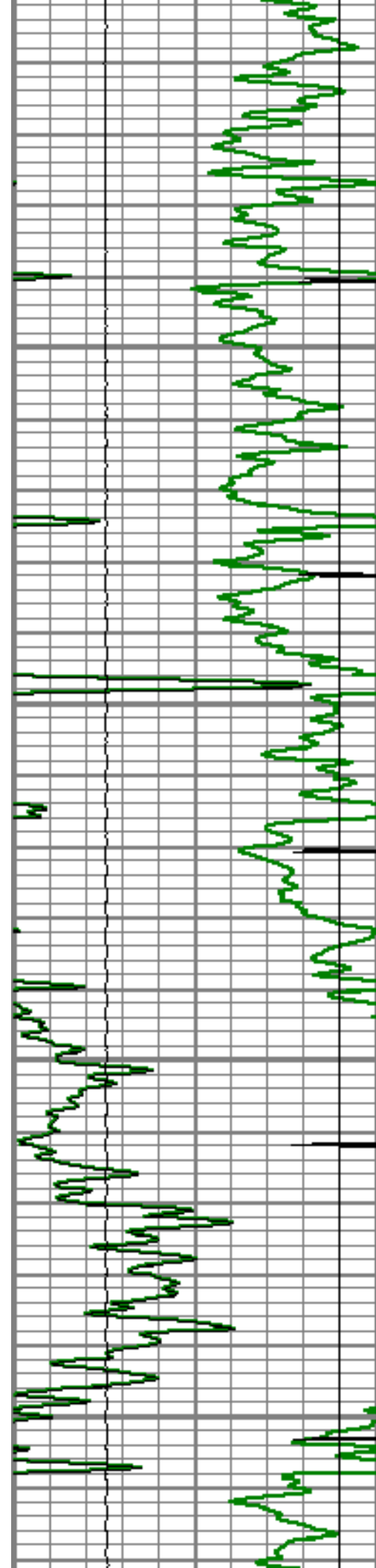

8050

8100

8150

8200

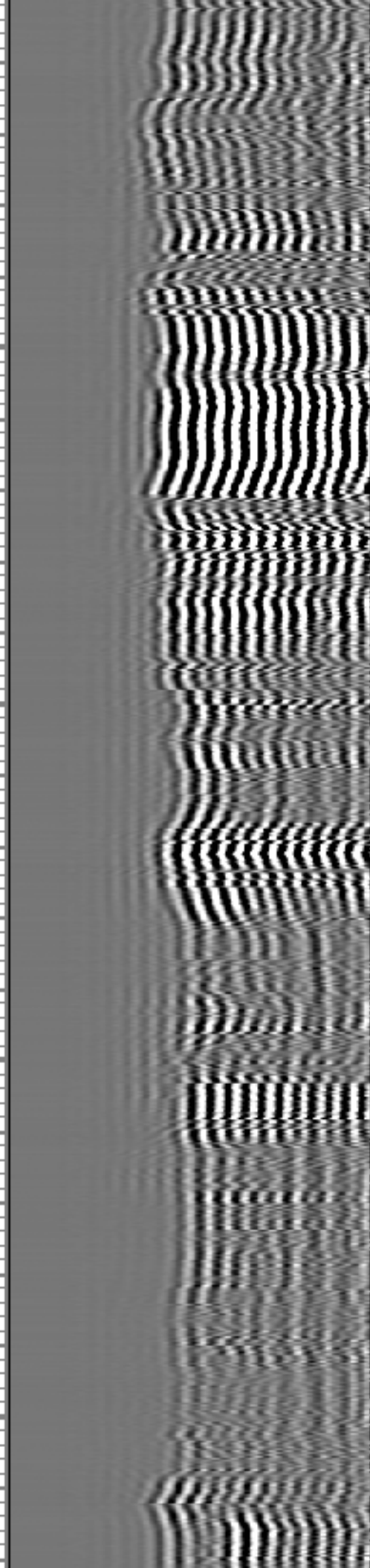
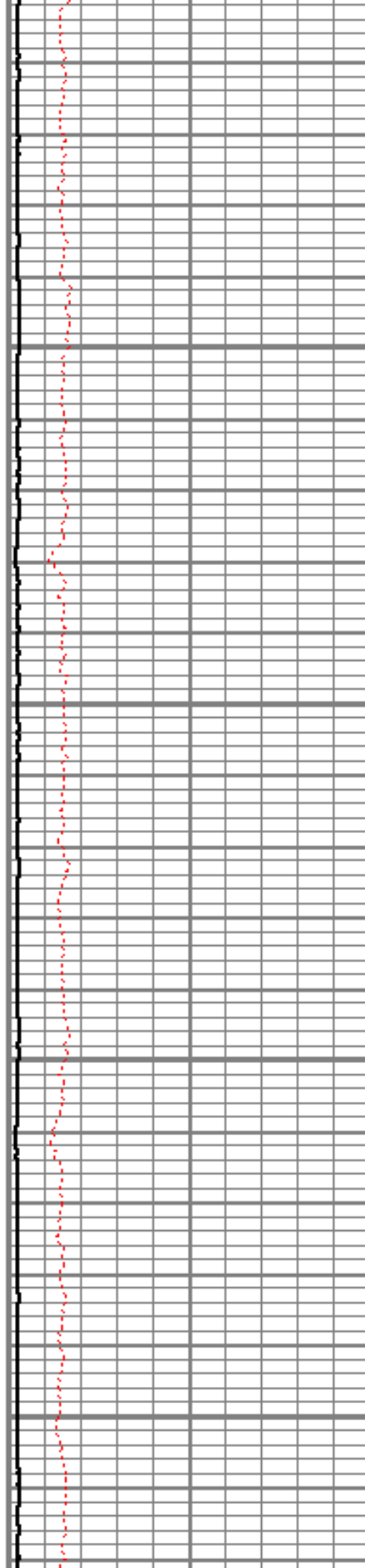

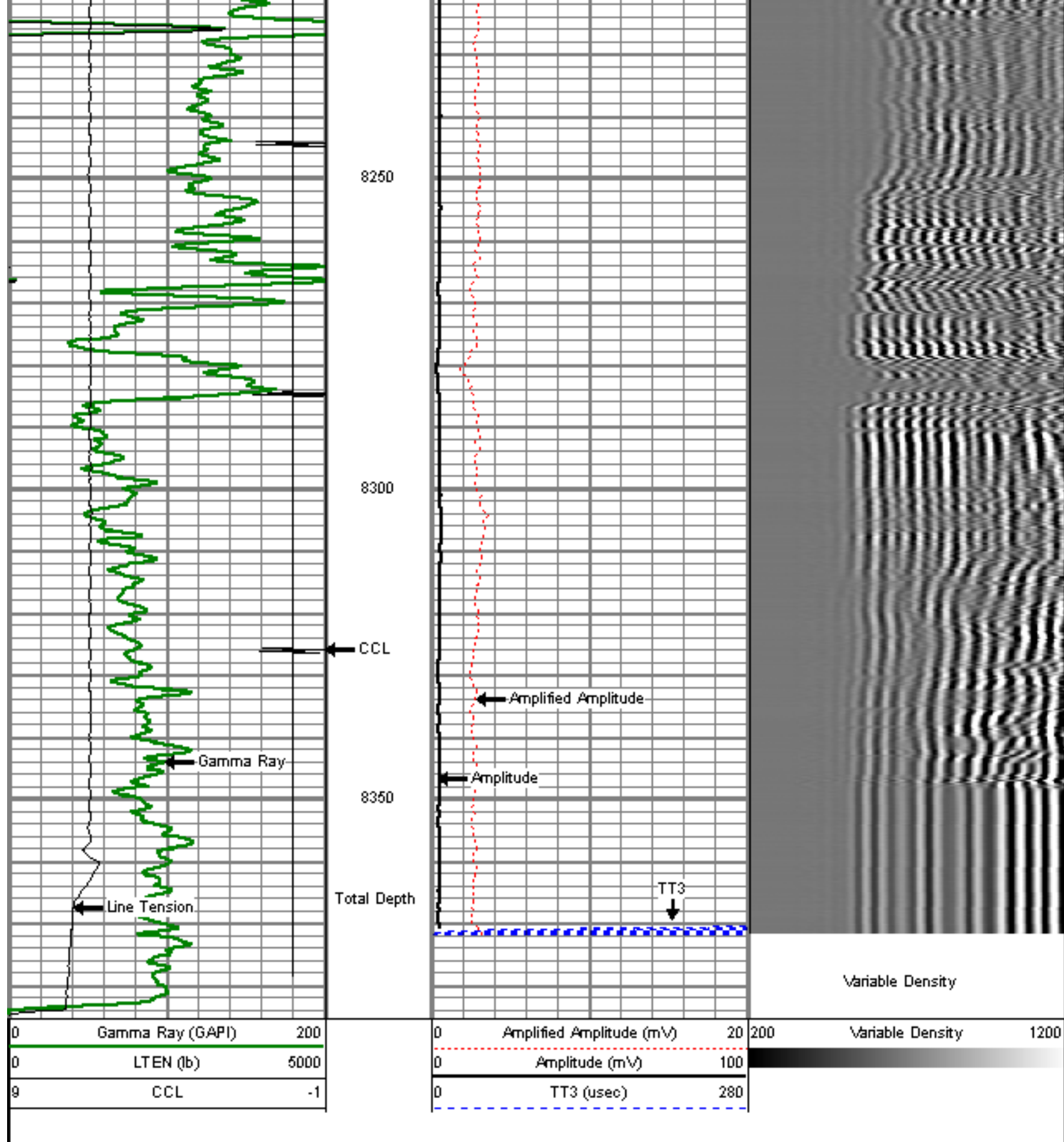

MAIN PASS

5" = 100'

Presentation Format: dobl_prb
 Dataset Creation: Thu Sep 08 11:42:11 2011 by Log Std Casedhole 09061
 Charted by: Depth in Feet scaled 1:240

0	Gamma Ray (GAPI)	200
0	LTEN (lb)	5000
9	CCL	-1

0	Amplified Amplitude (mV)	20
0	Amplitude (mV)	100
0	TT3 (usec)	280

200 Variable Density 1200

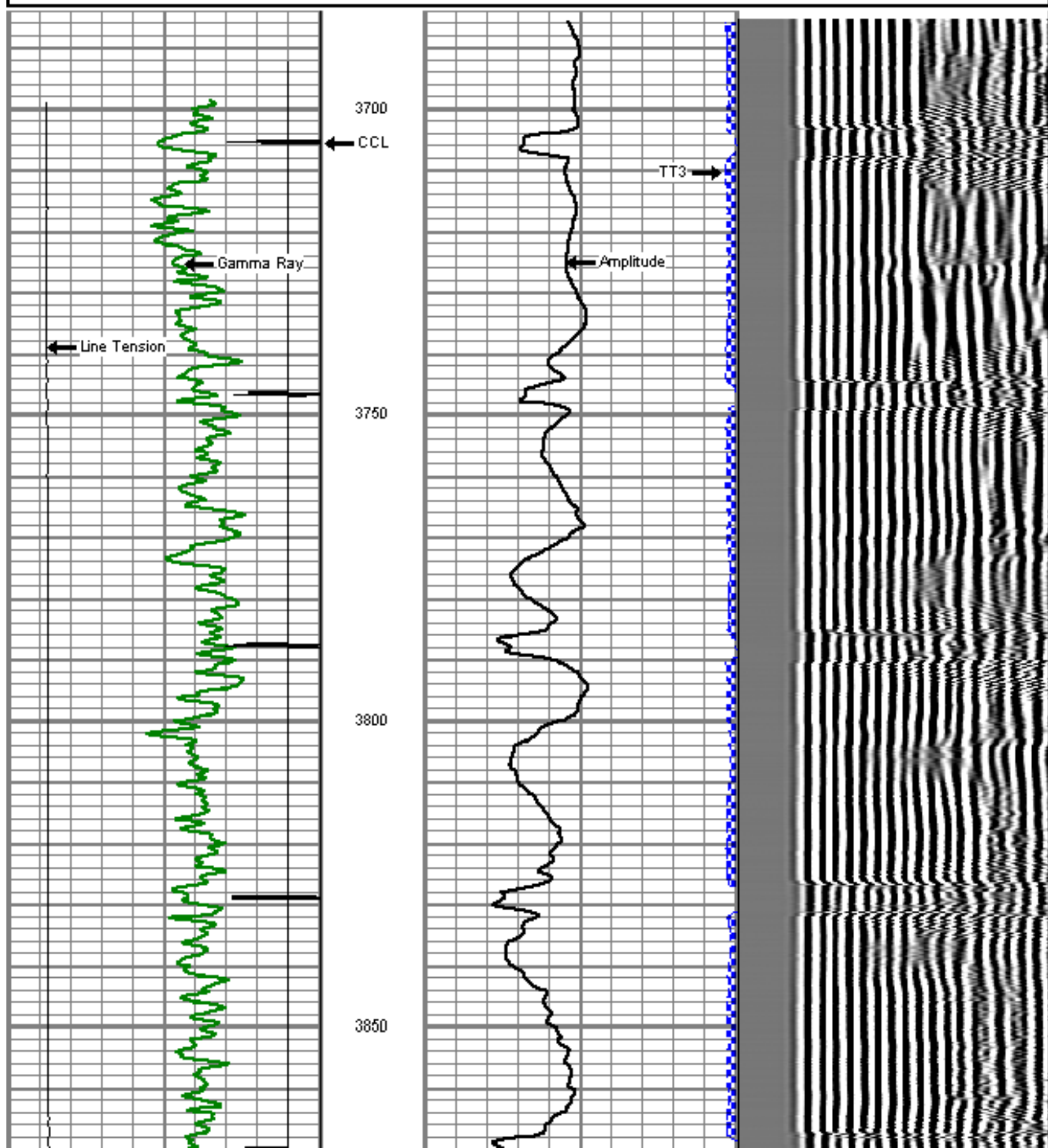

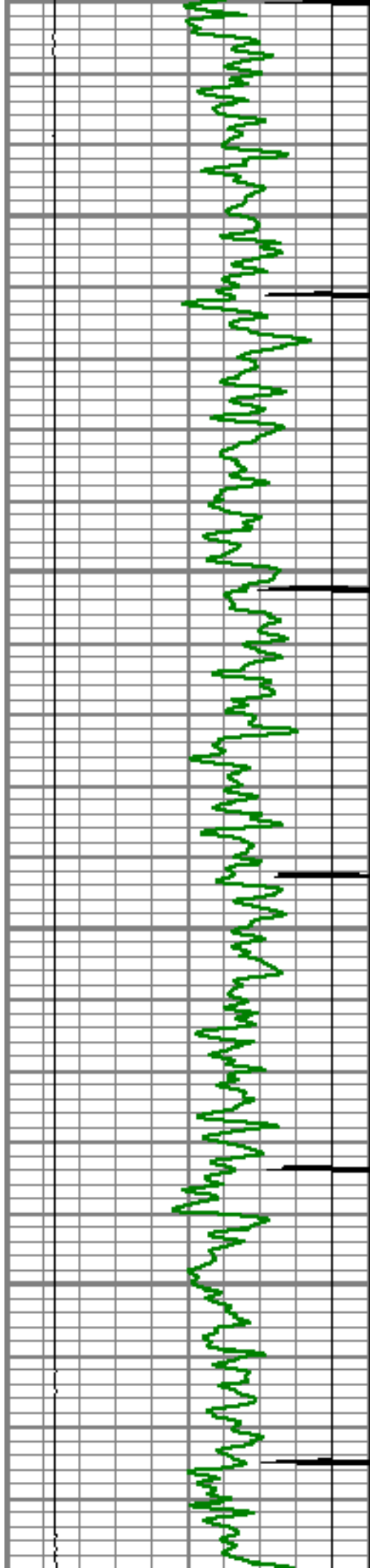

3900

3950

4000

4050

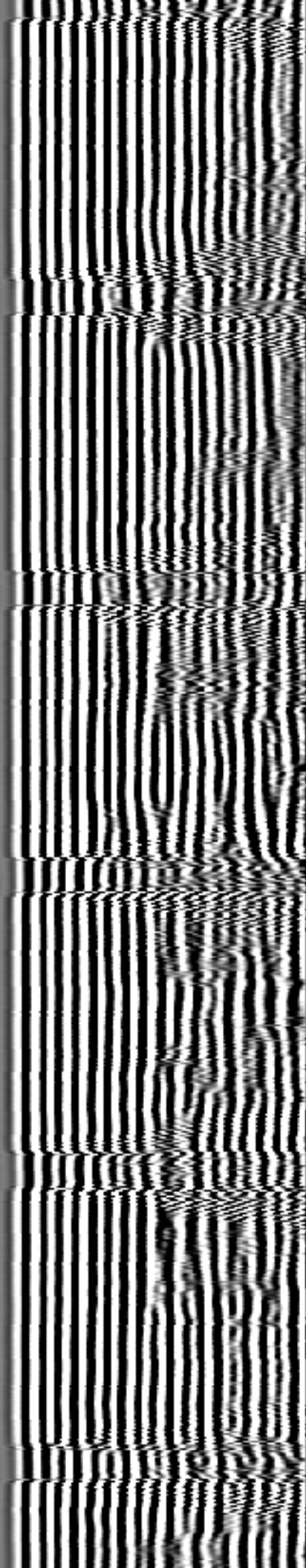
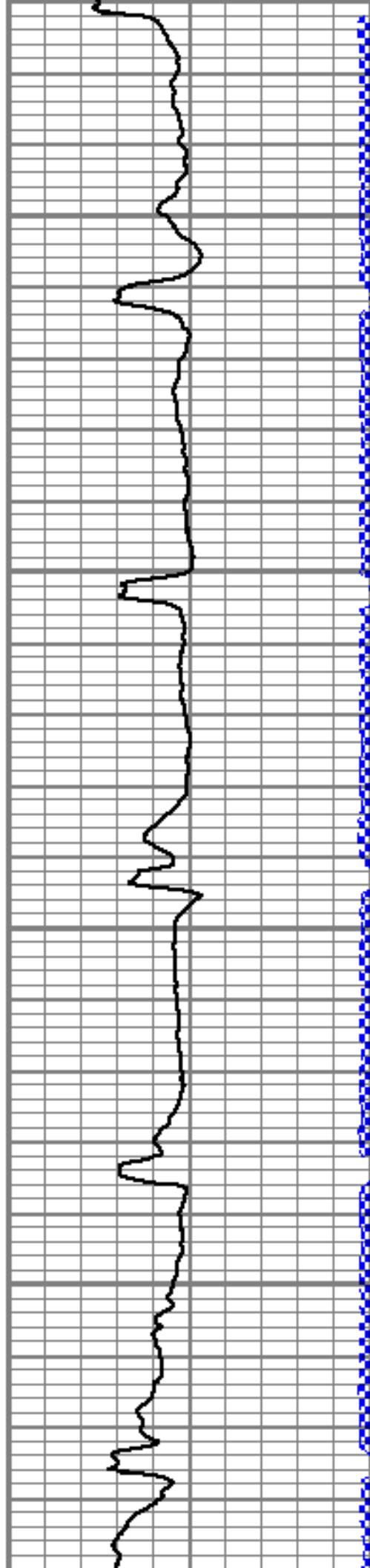

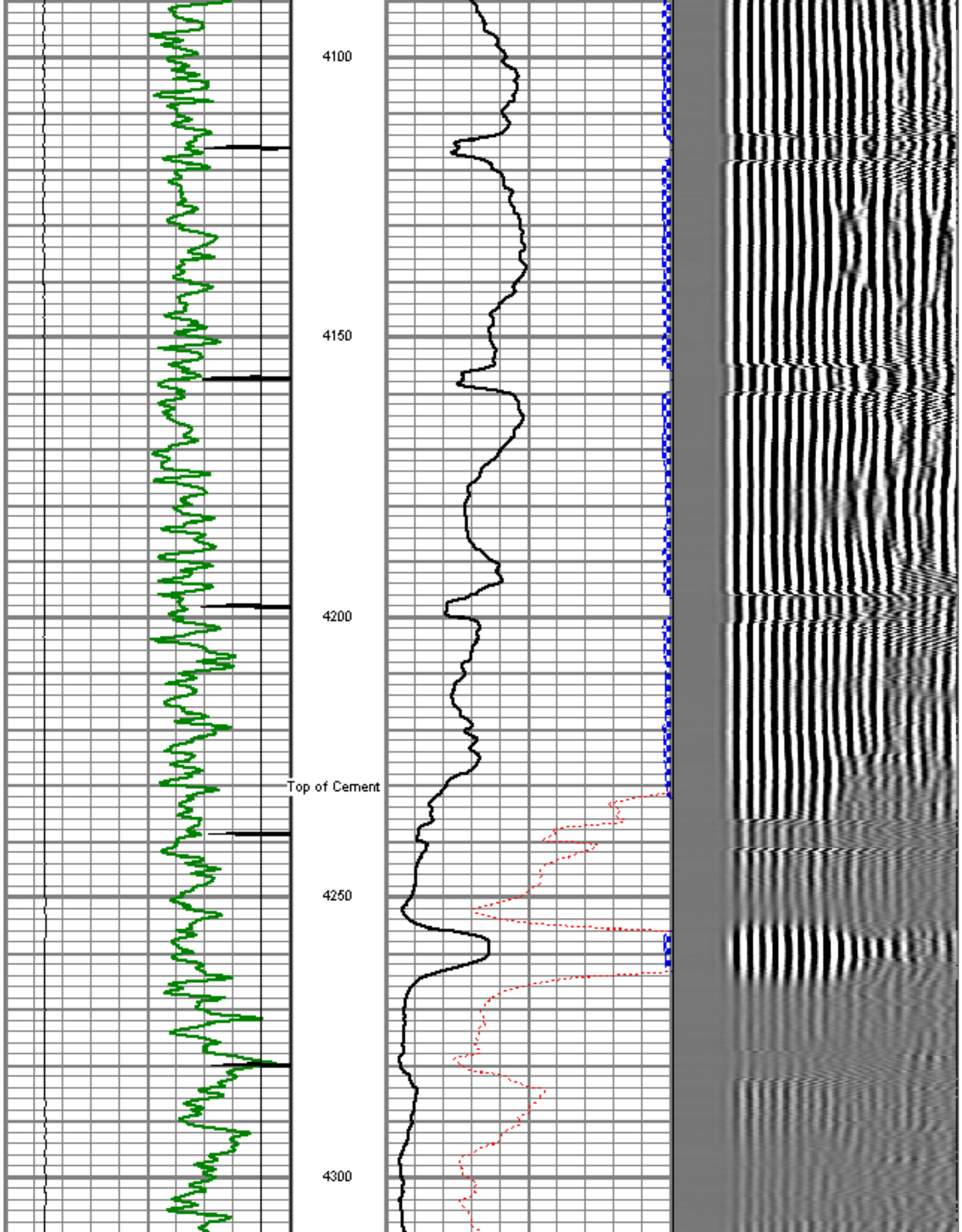

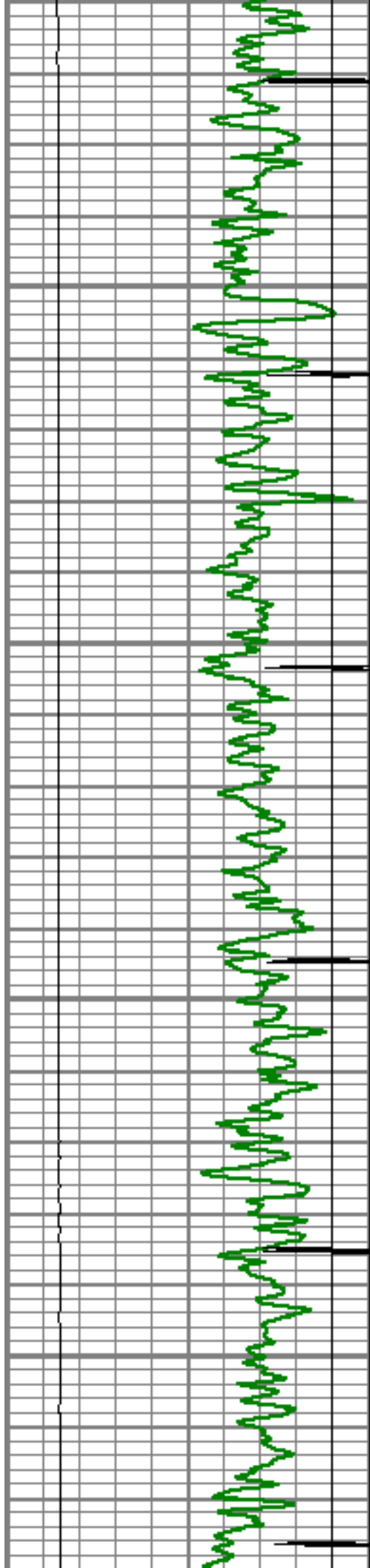

4350

4400

4450

4500

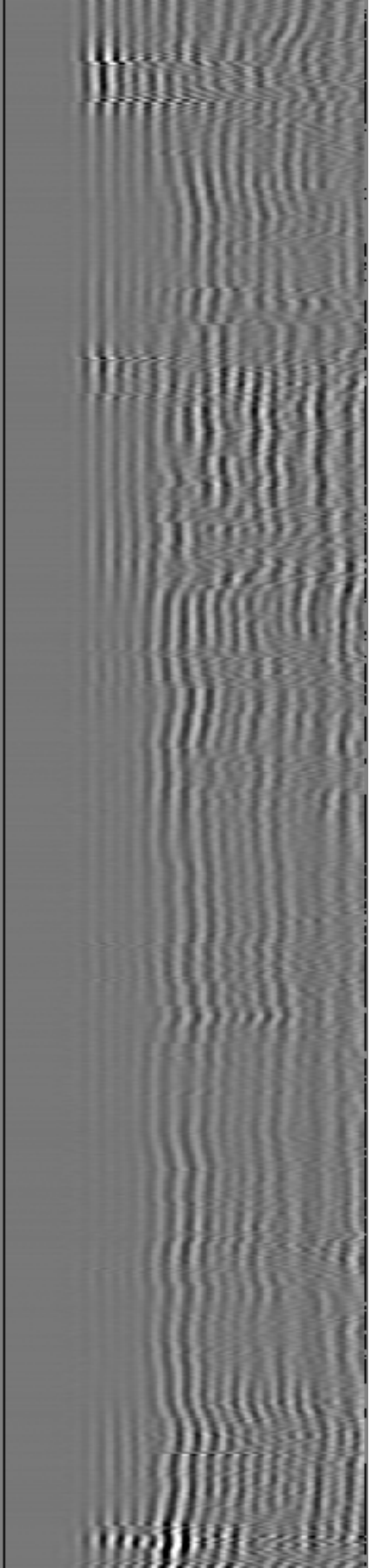
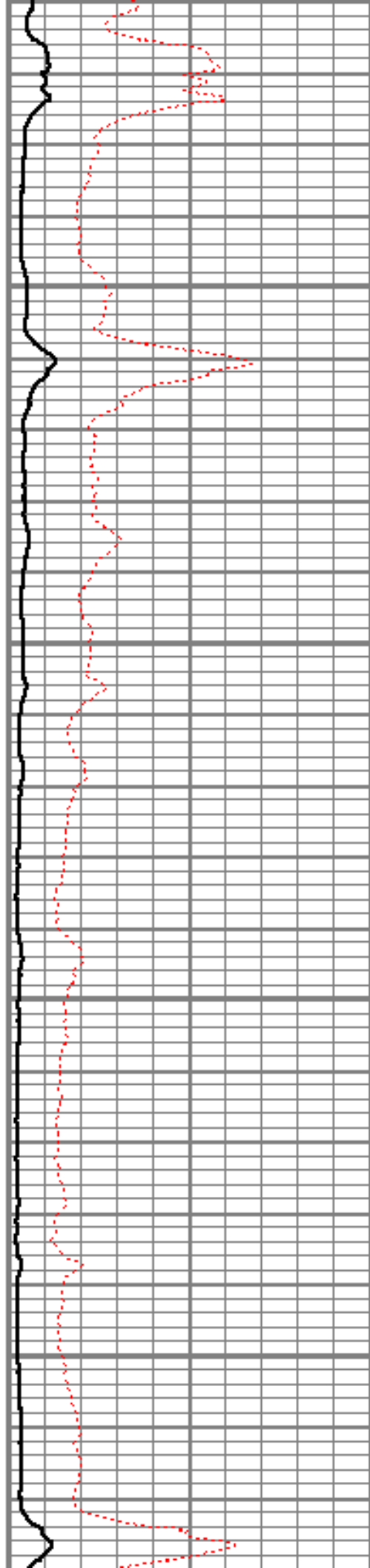

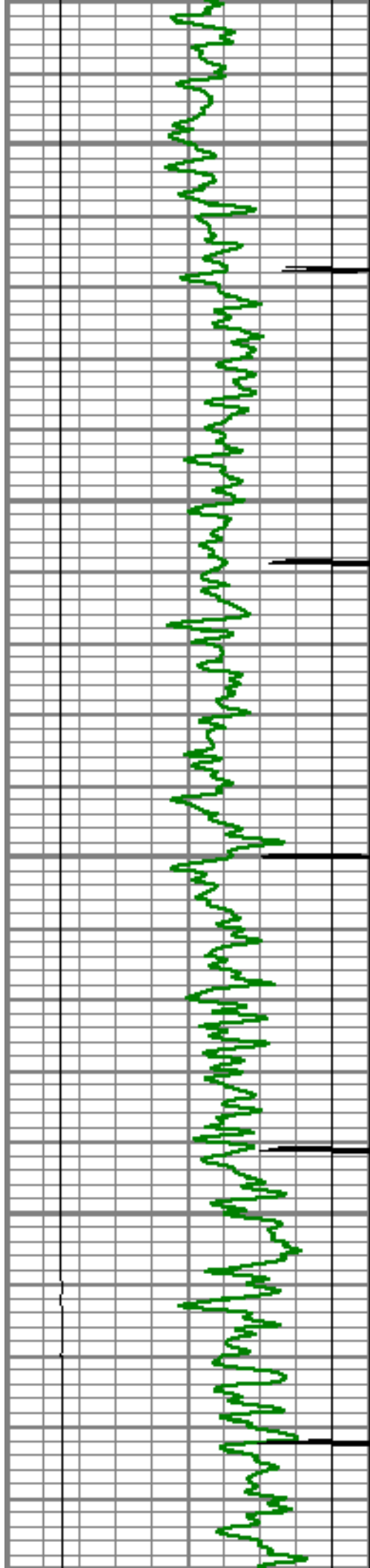

4550

4600

4650

4700

4750

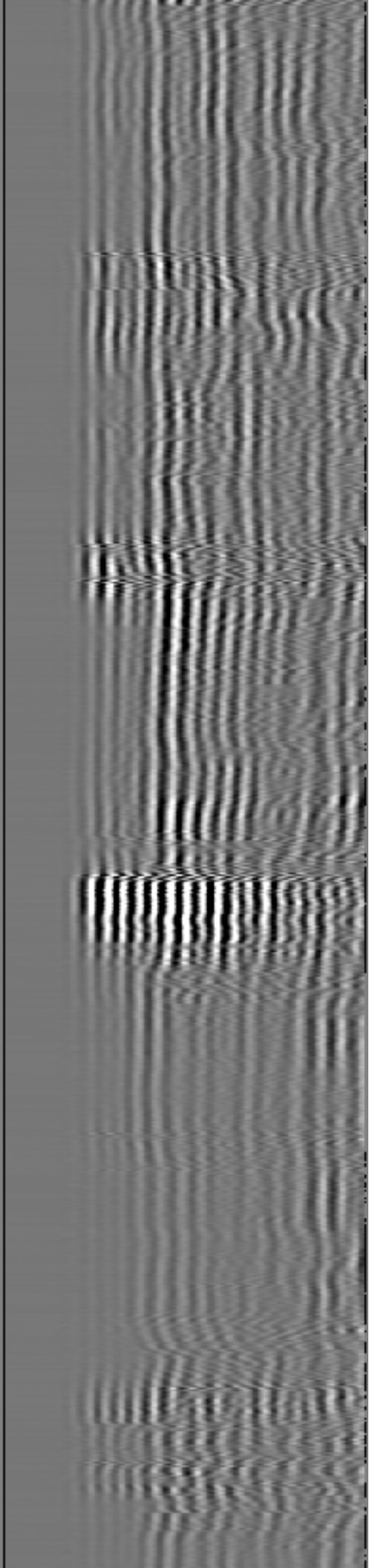
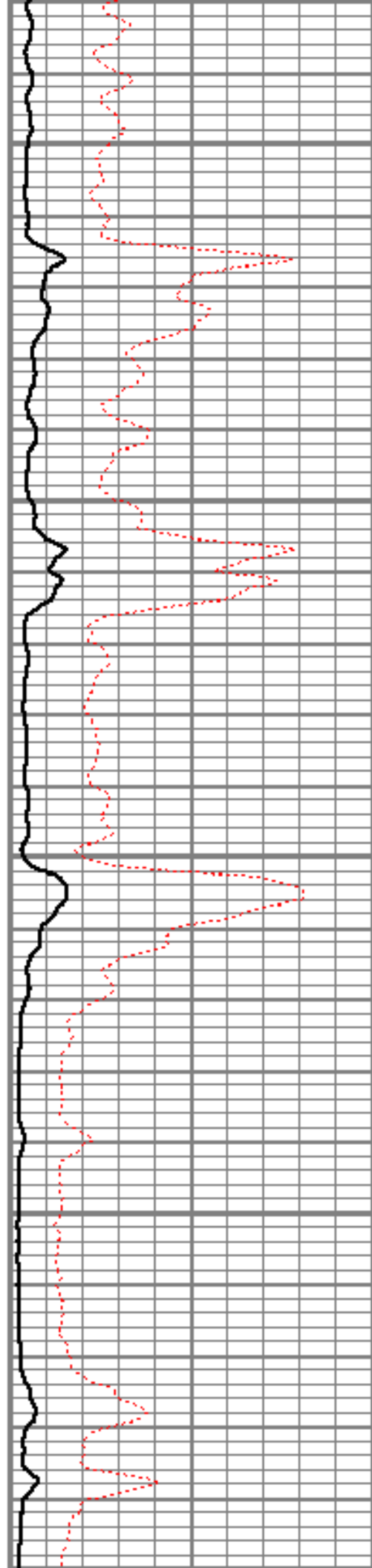

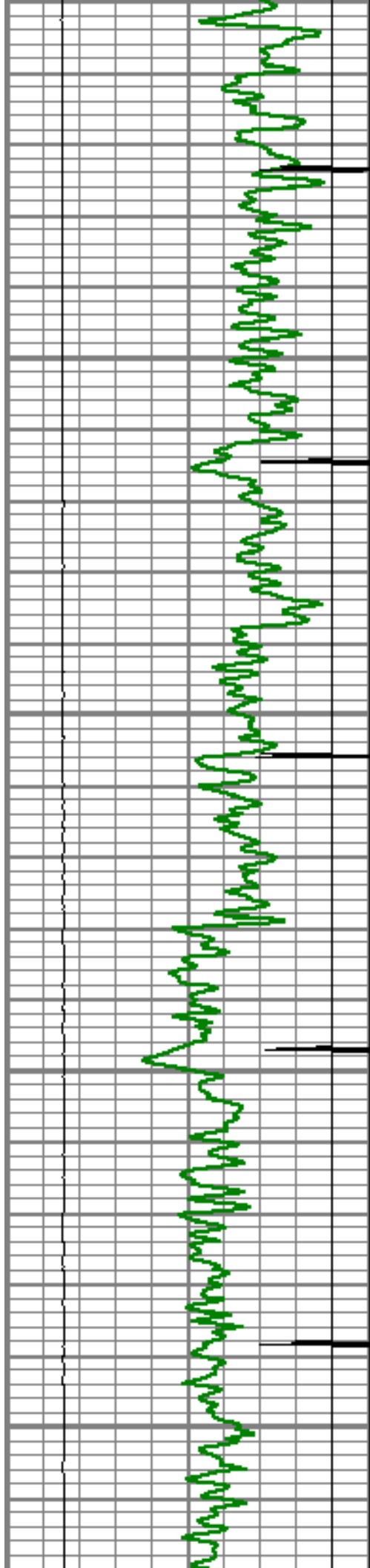

4130

4800

4850

4900

4950

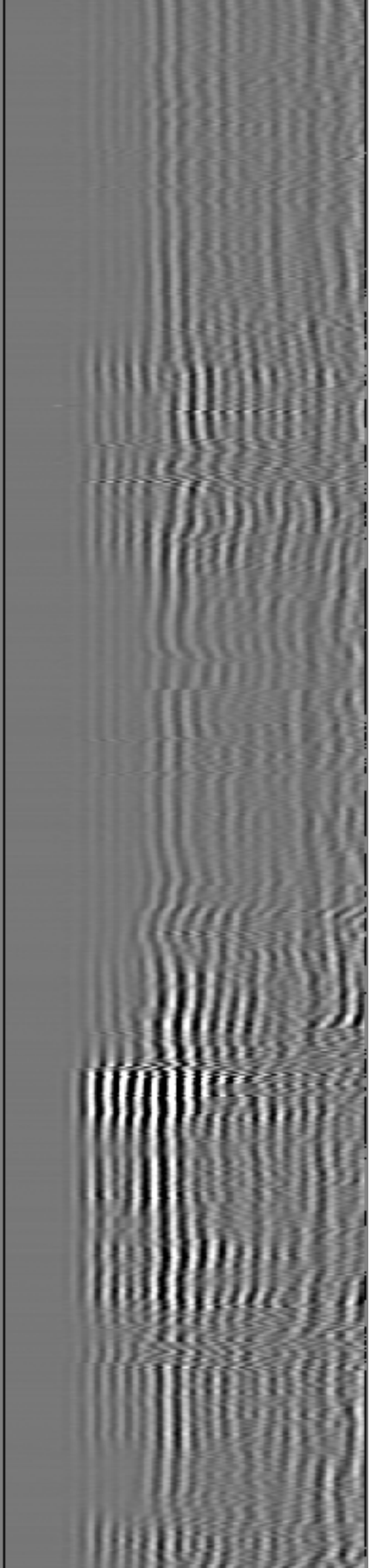
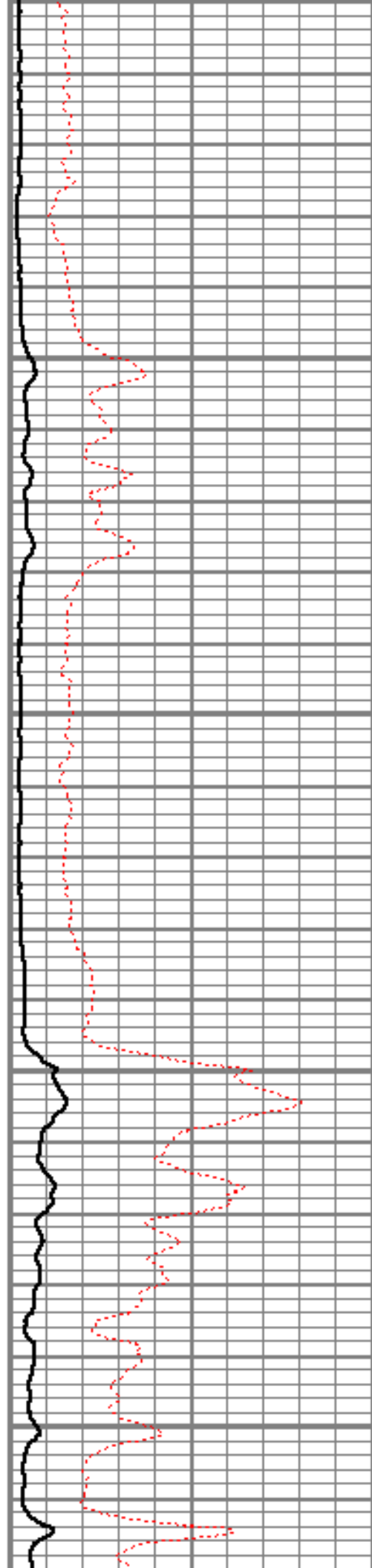

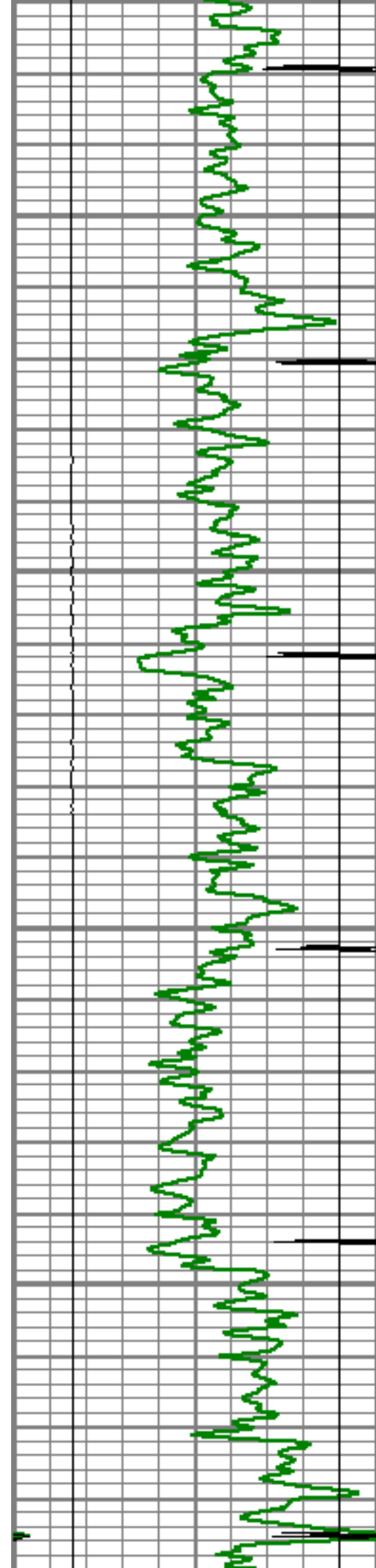

5000

5050

5100

5150

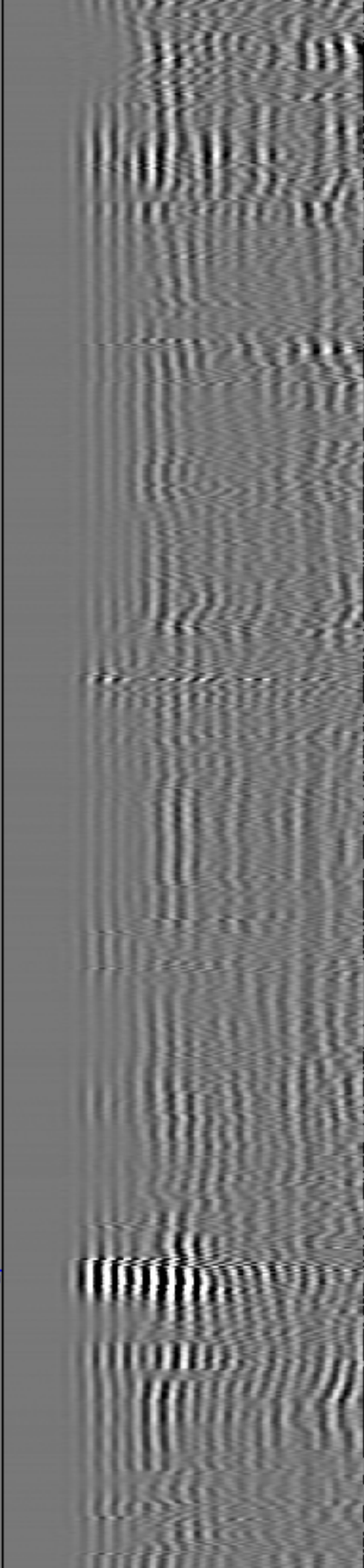
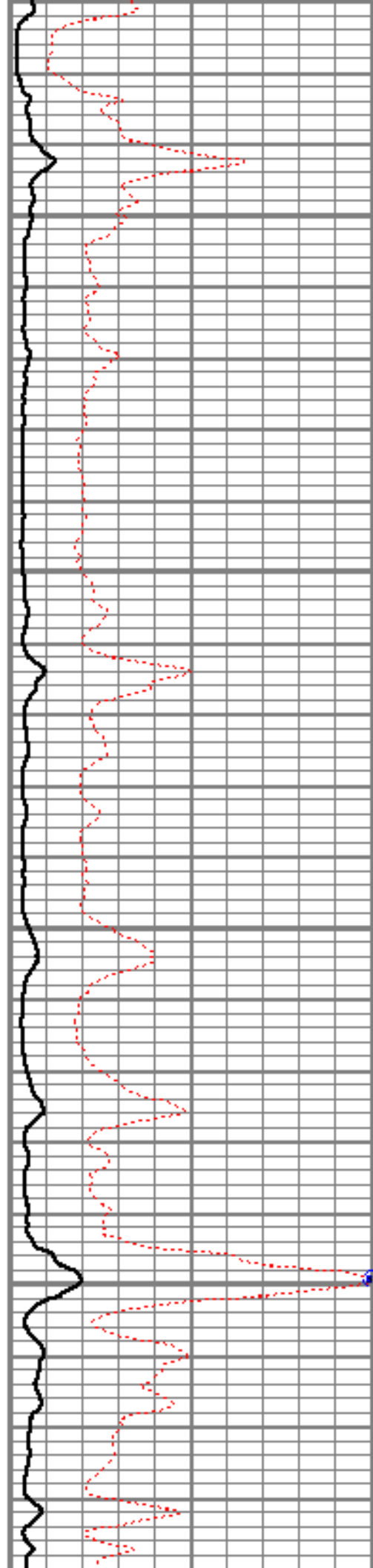

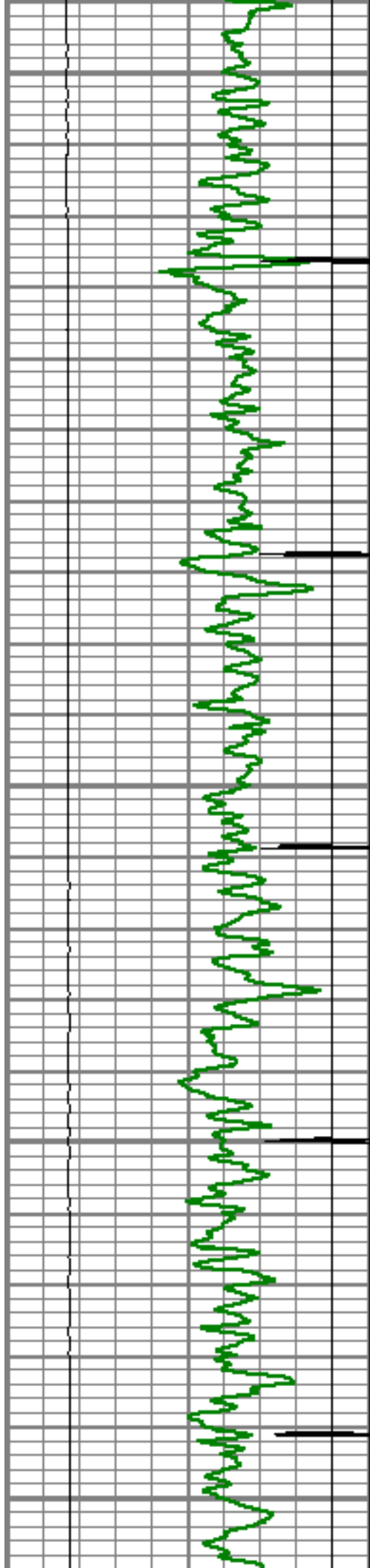

5200

5250

5300

5350

5400

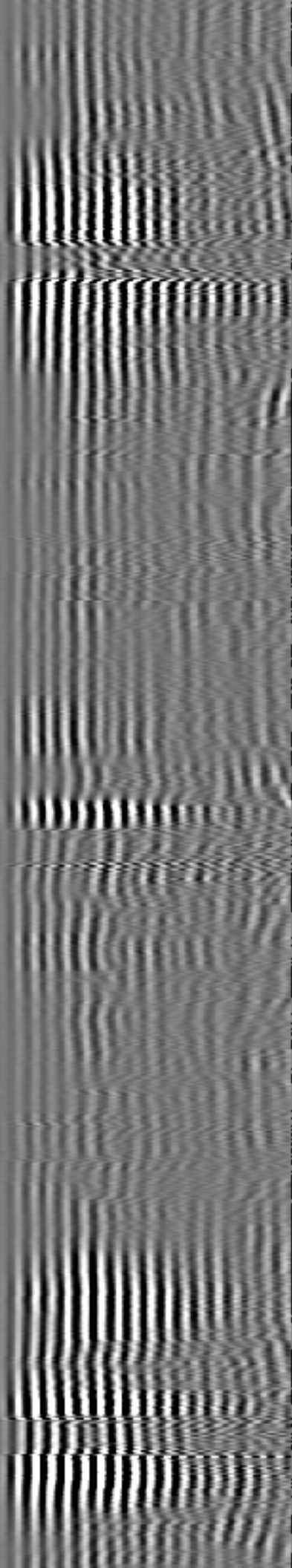
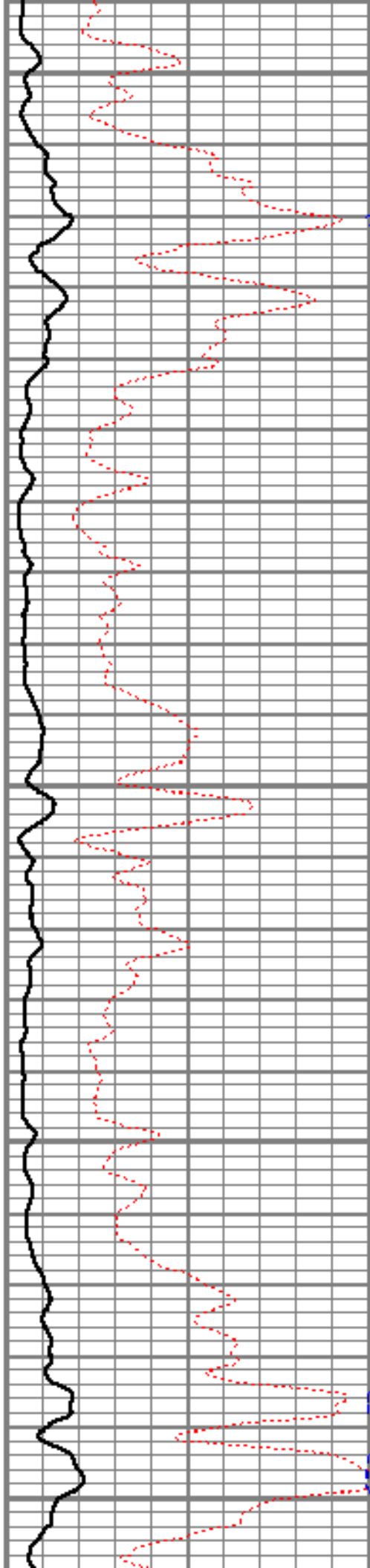

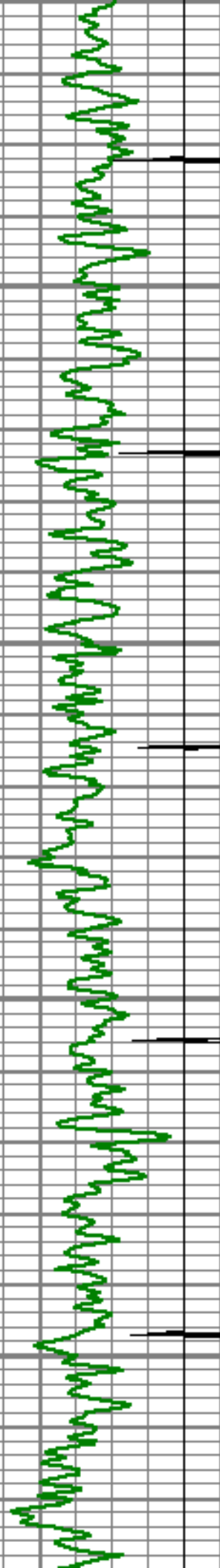

5460

5500

5560

5600

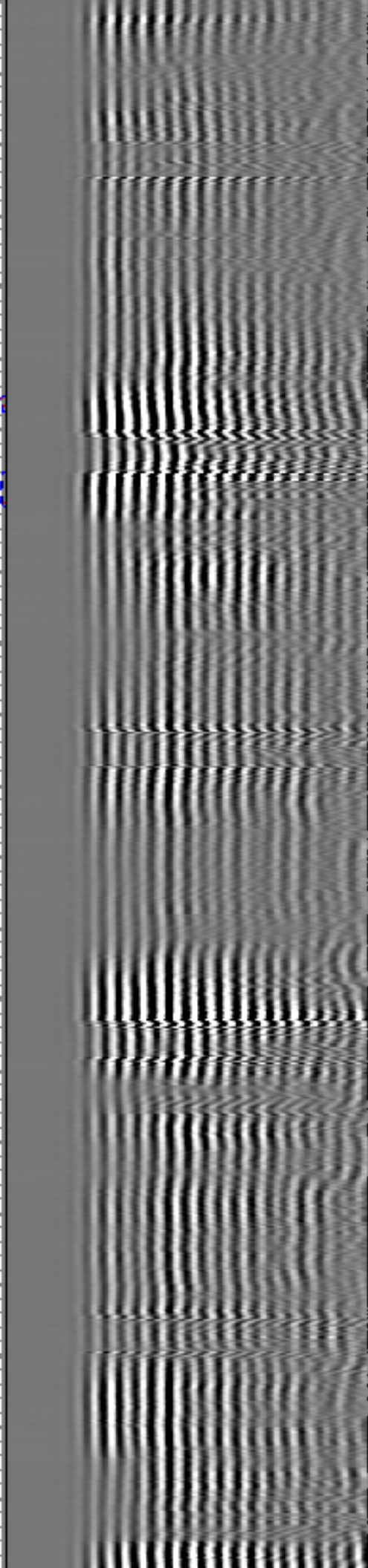
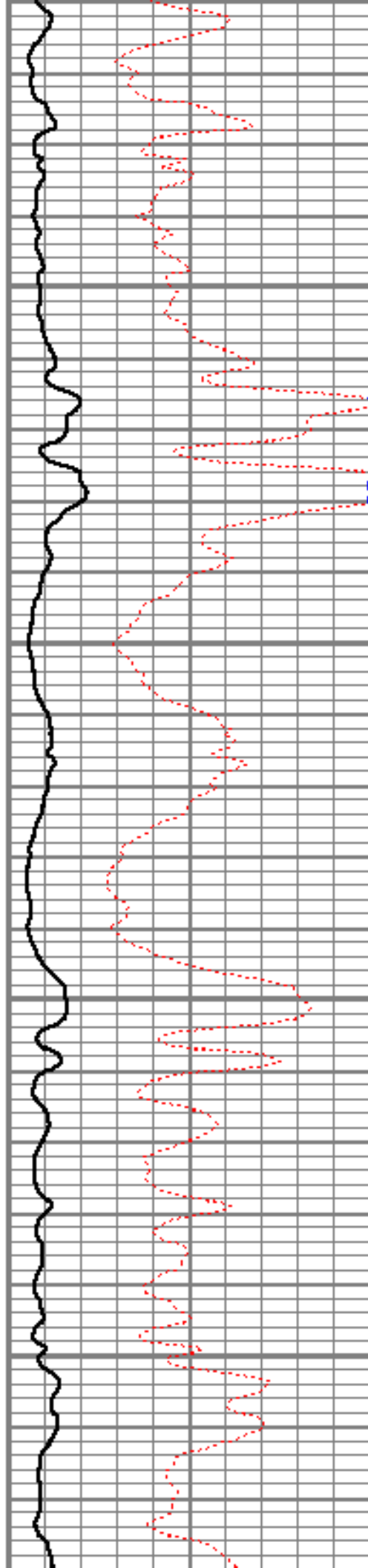

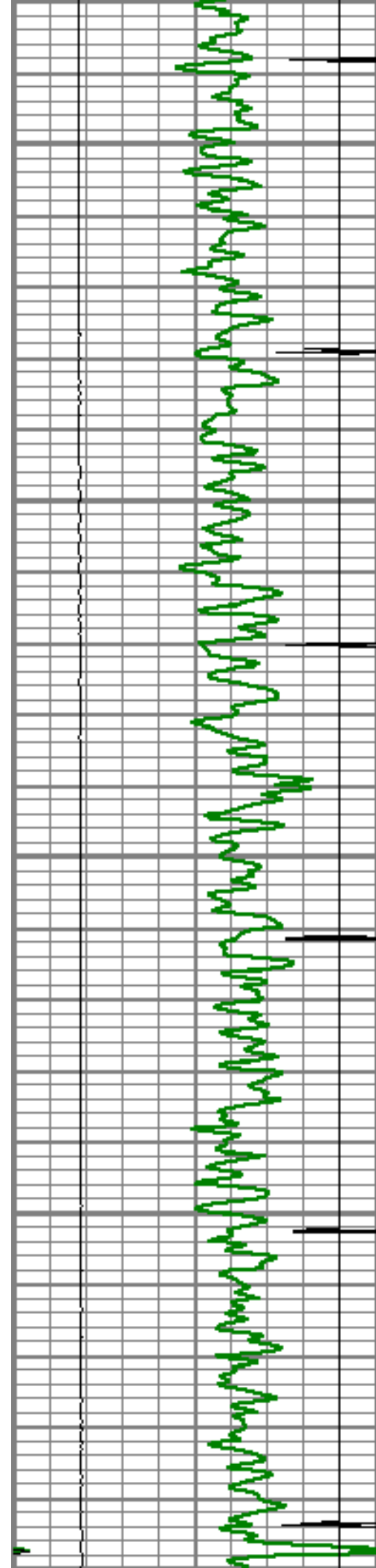

5650

5700

5750

5800

5950

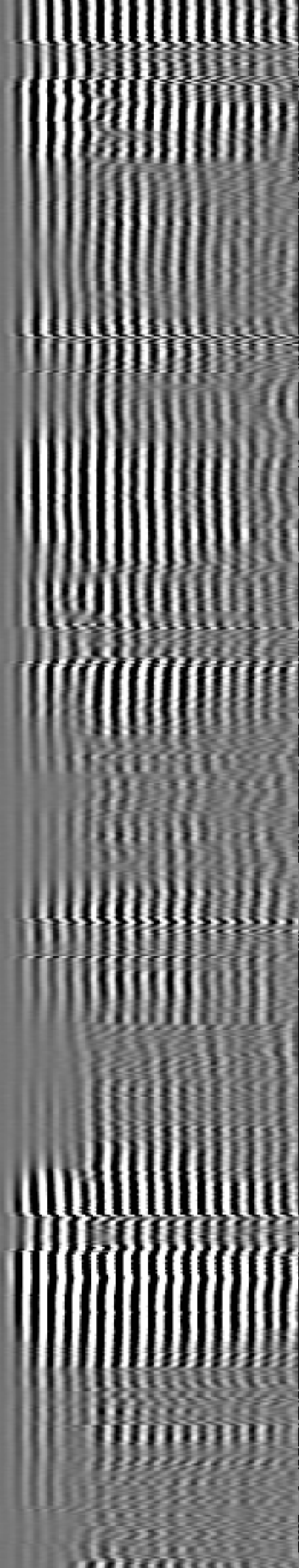
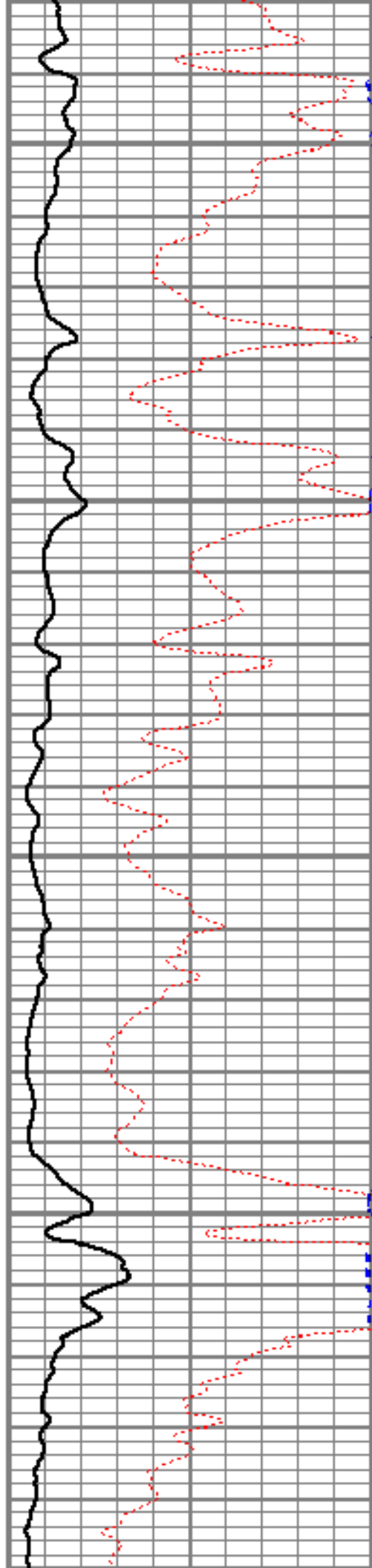

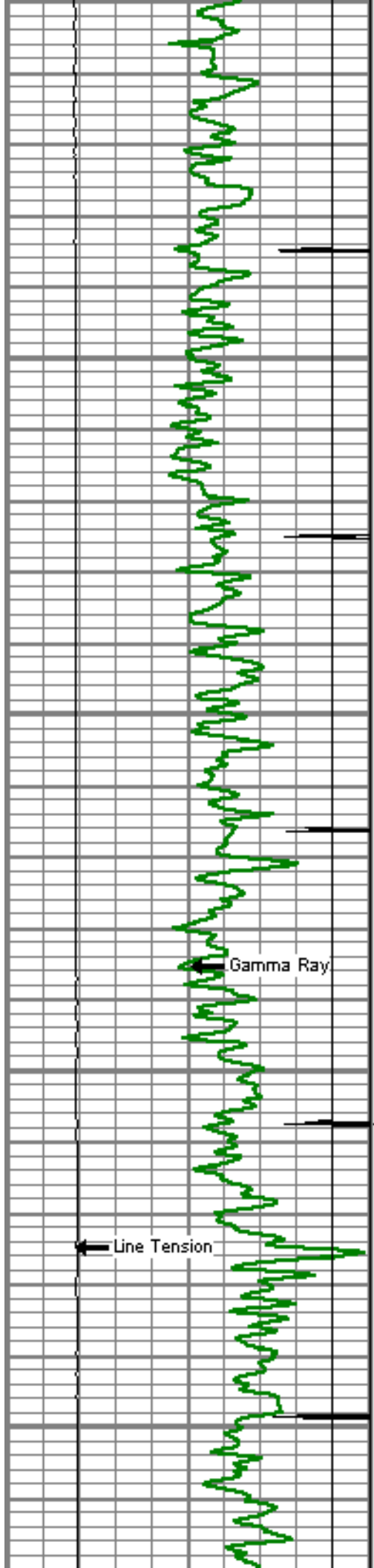

5900
5950
6000
6050

Gamma Ray

CCL

Line Tension

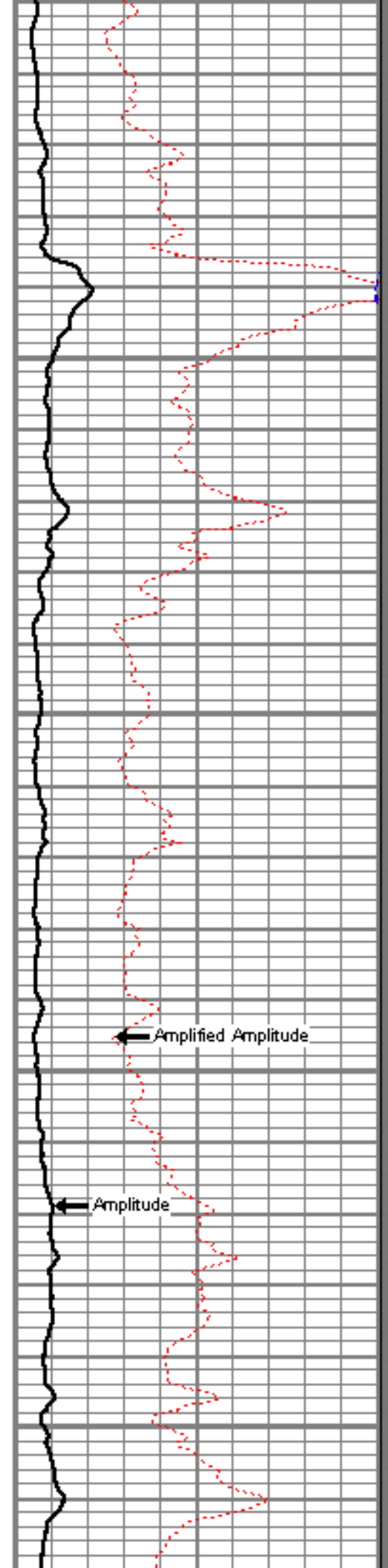

Amplified Amplitude

Amplitude

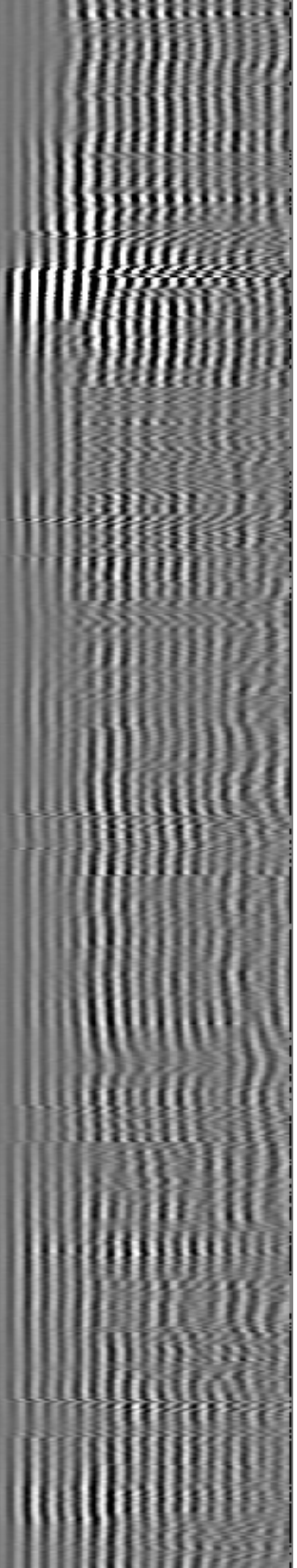

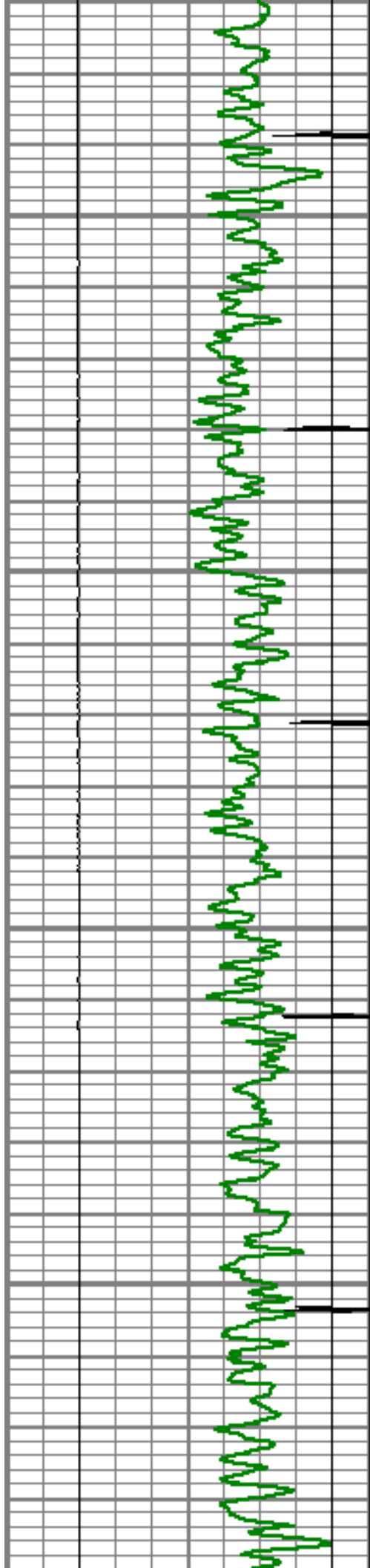

6100

6150

6200

6250

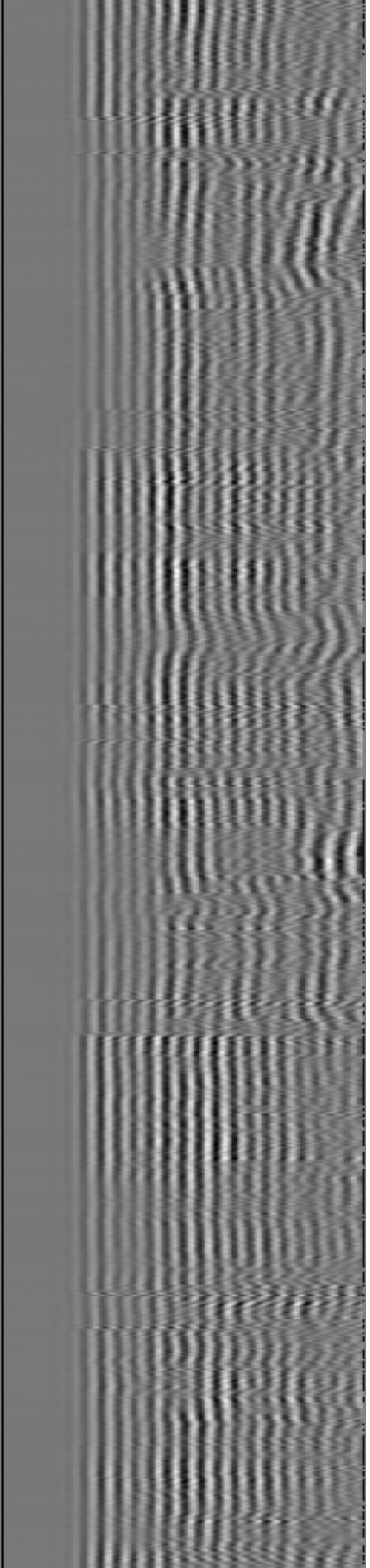
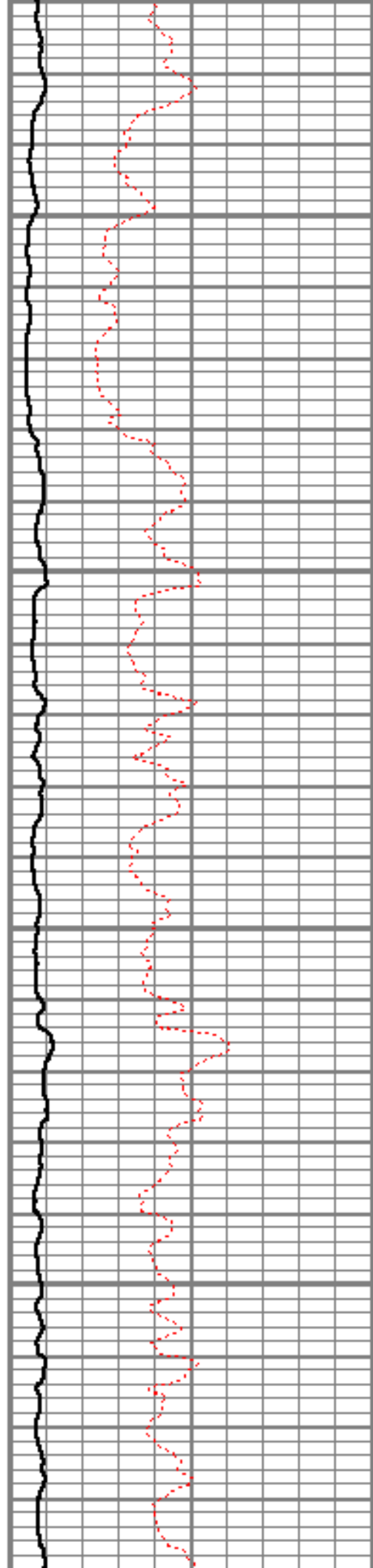

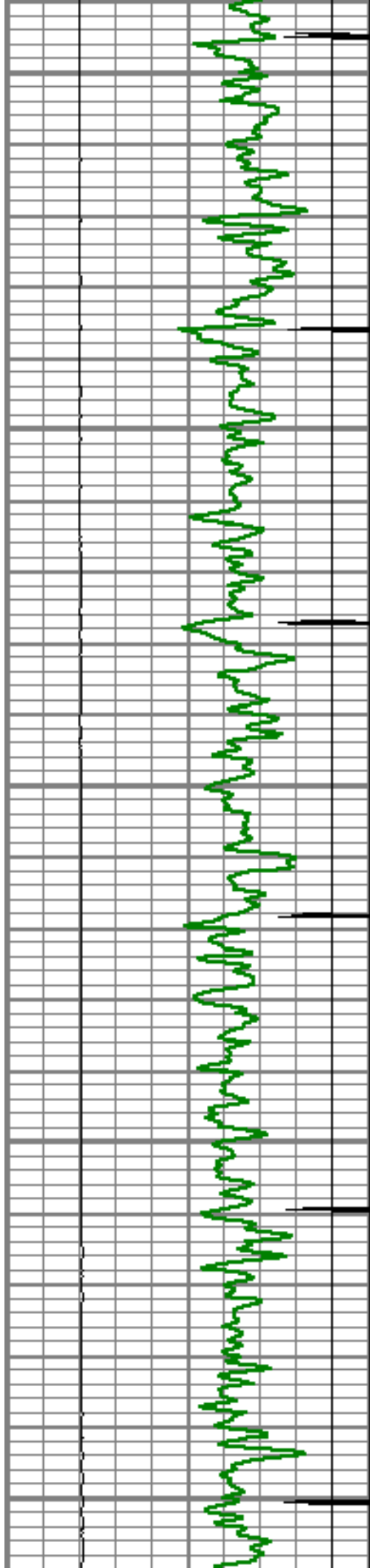

6300

6350

6400

6450

6500

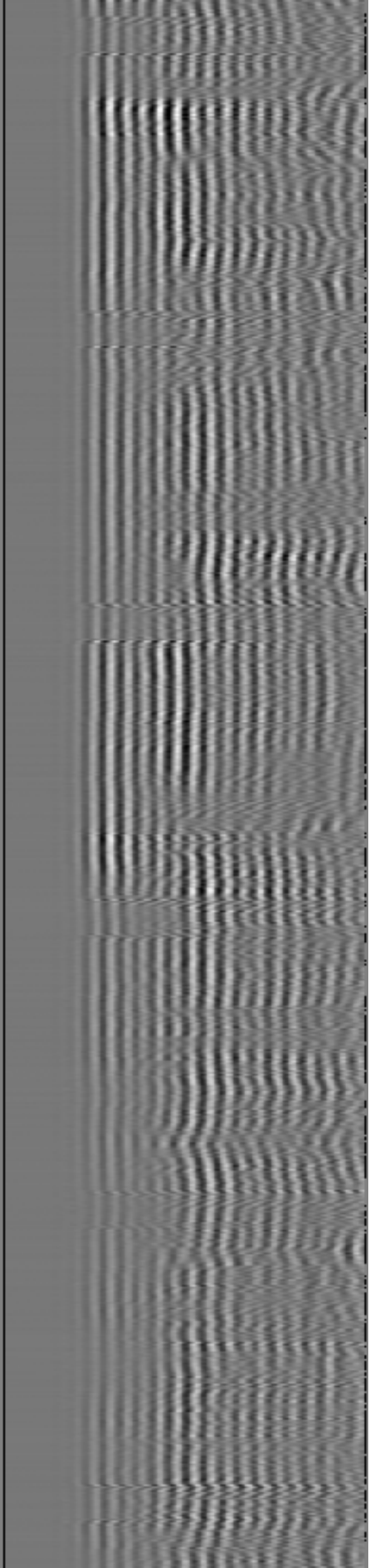
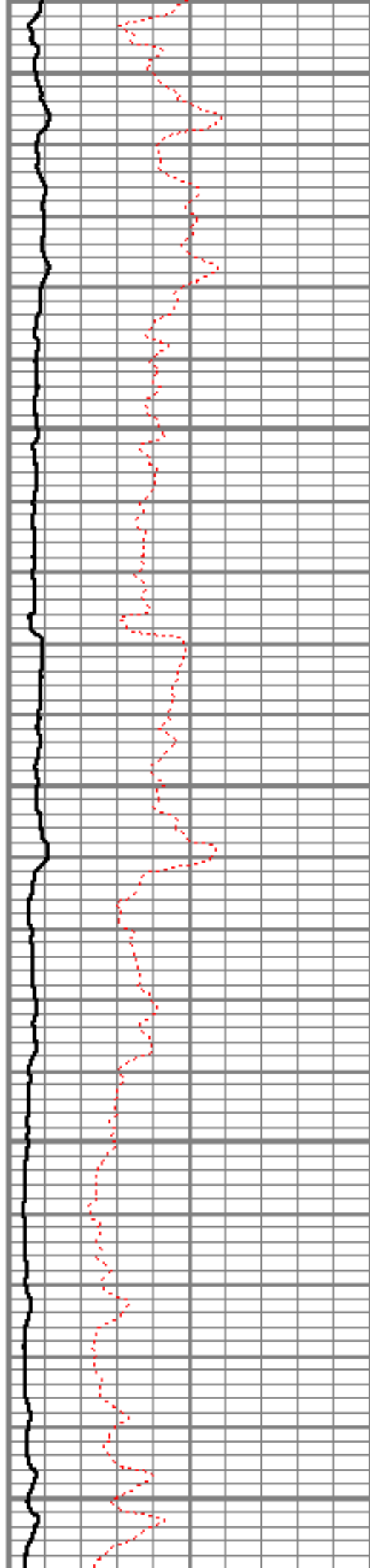

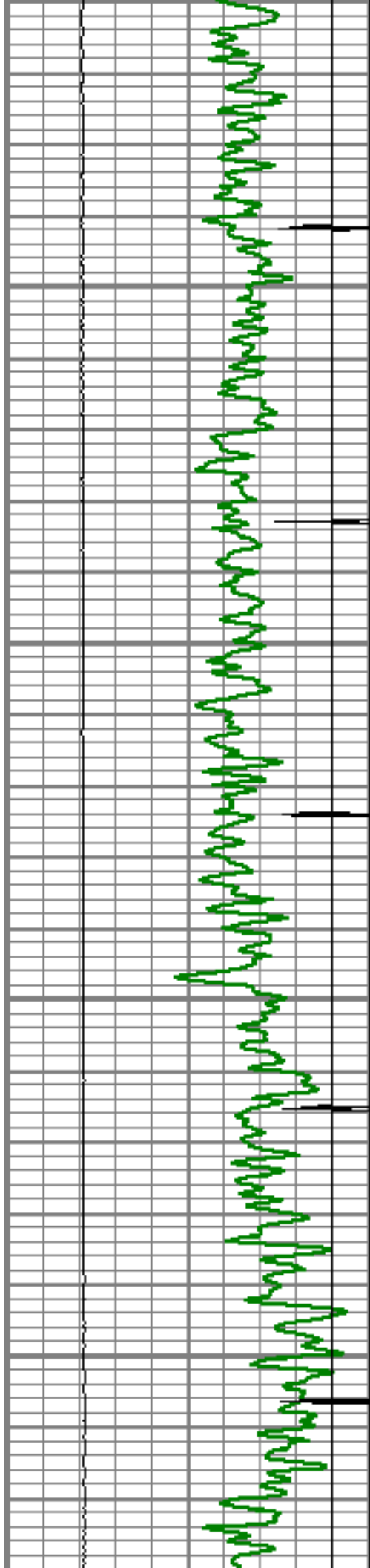

6550

6600

6650

6700

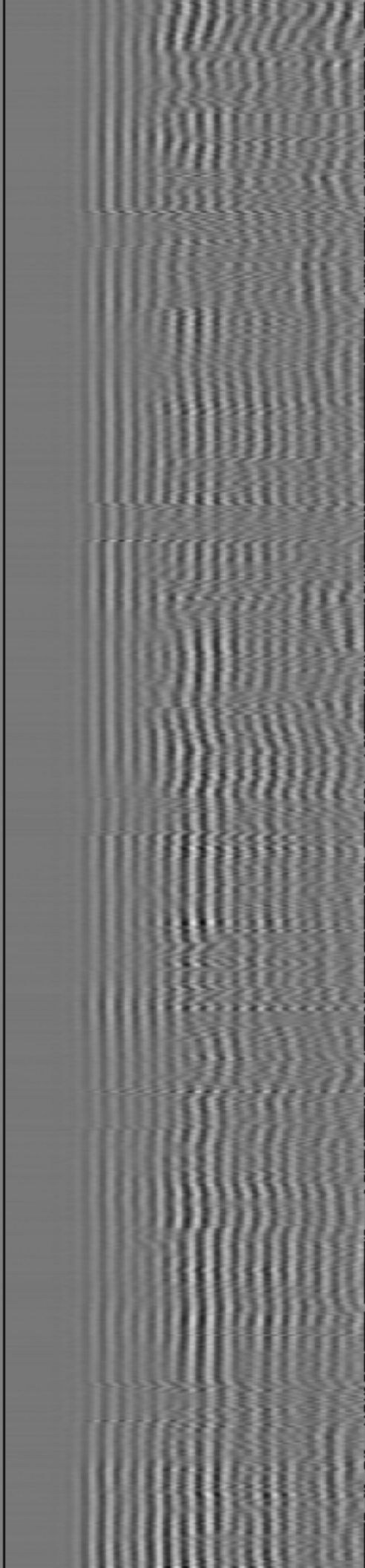
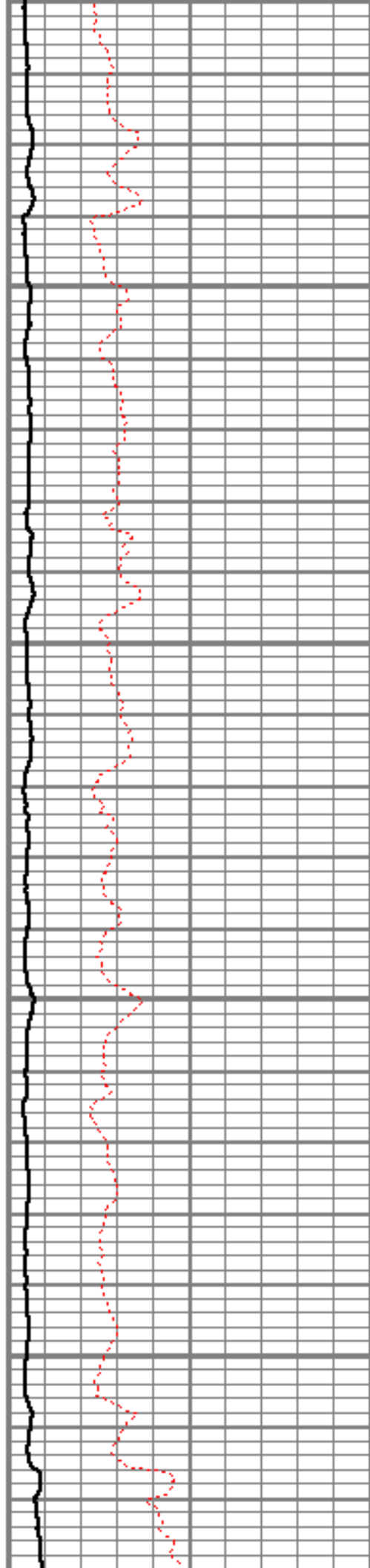

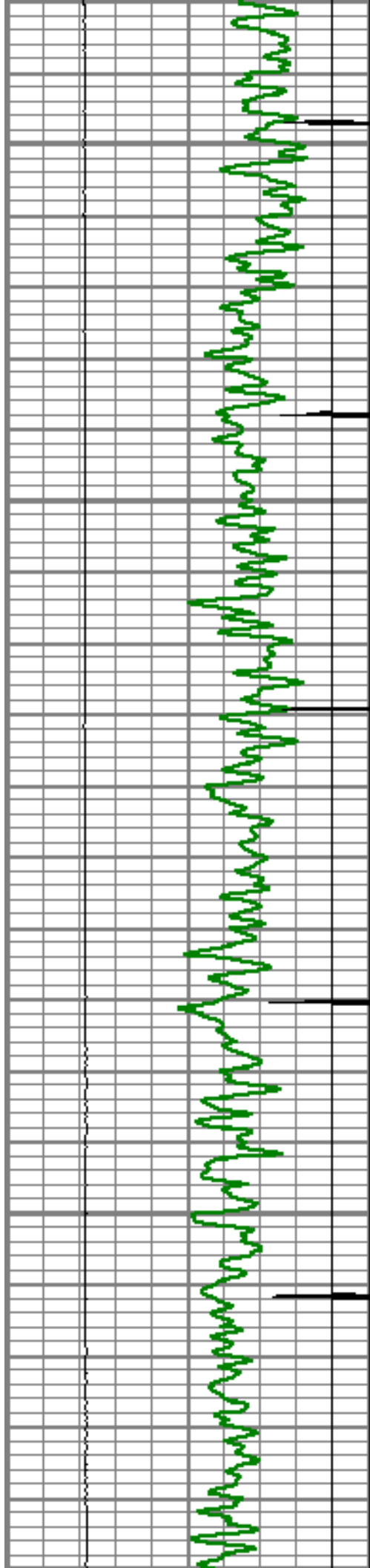

6750

6800

6850

6900

6950

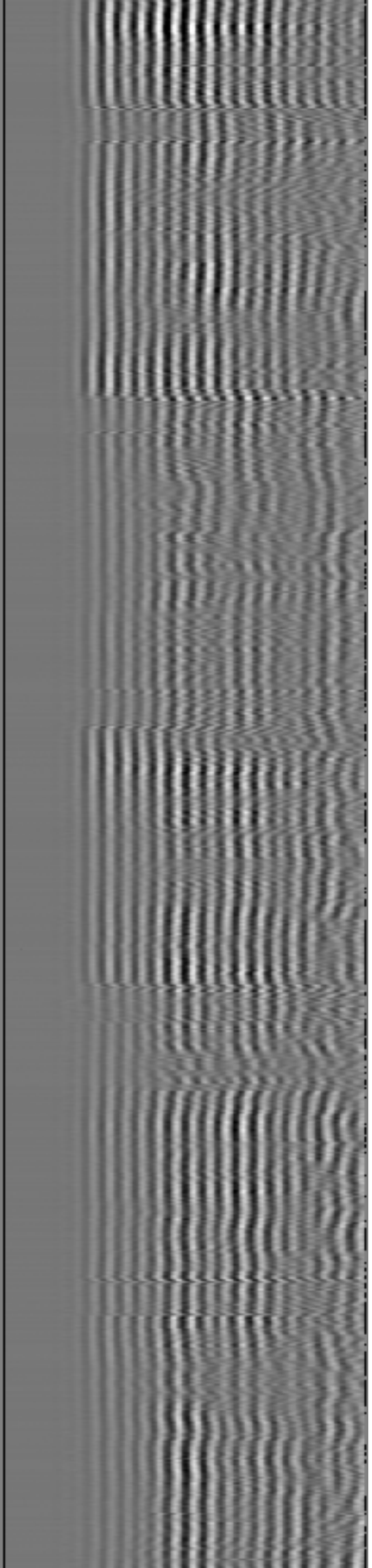
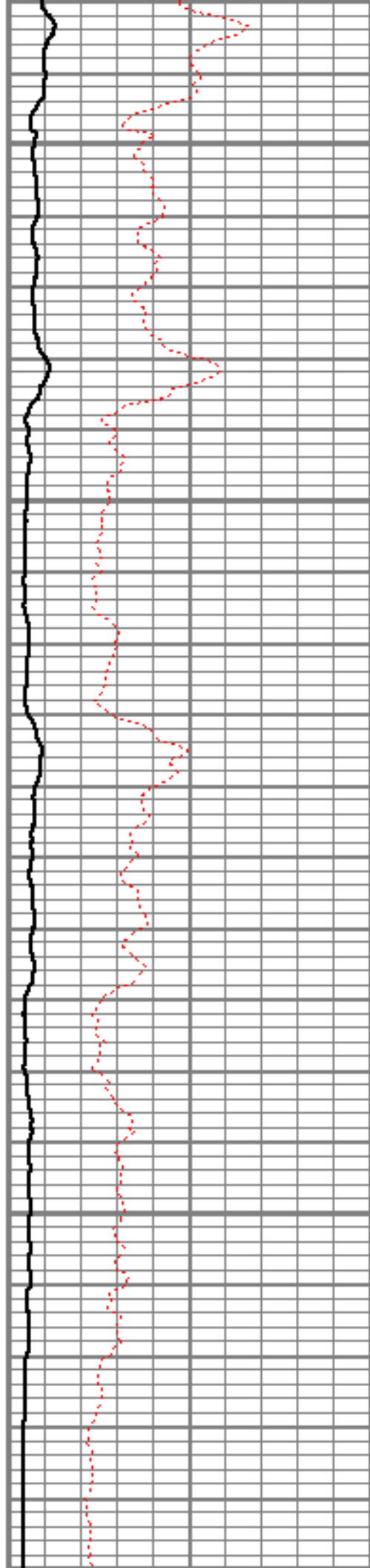

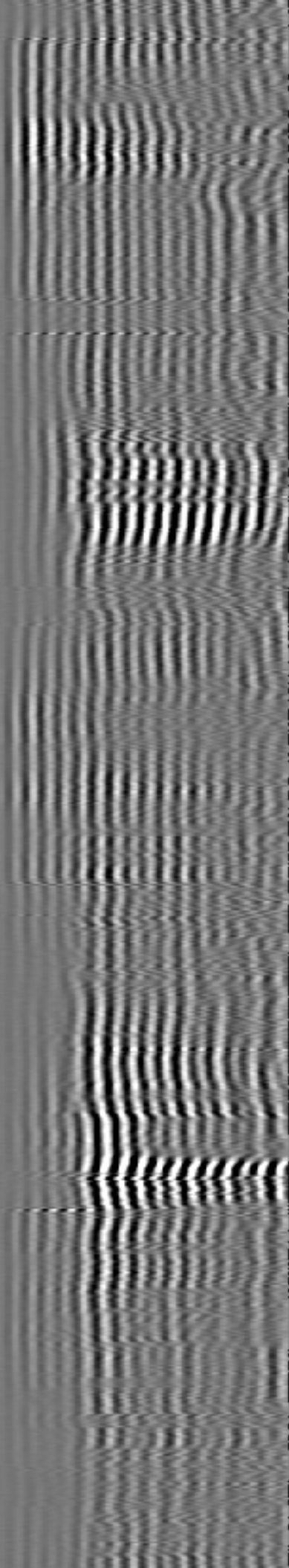
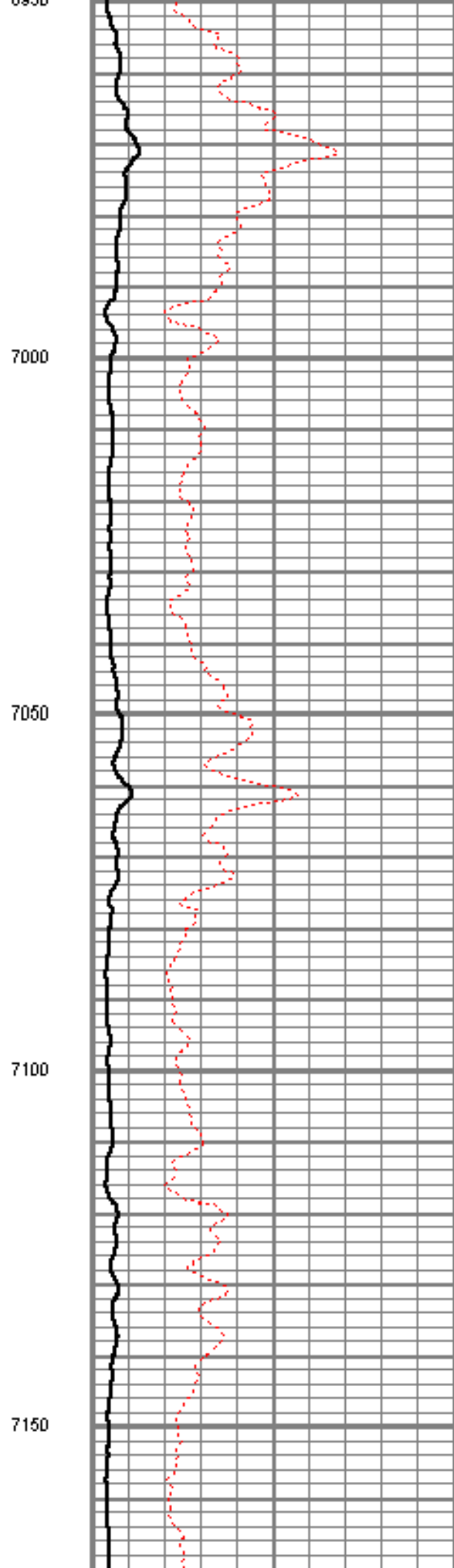
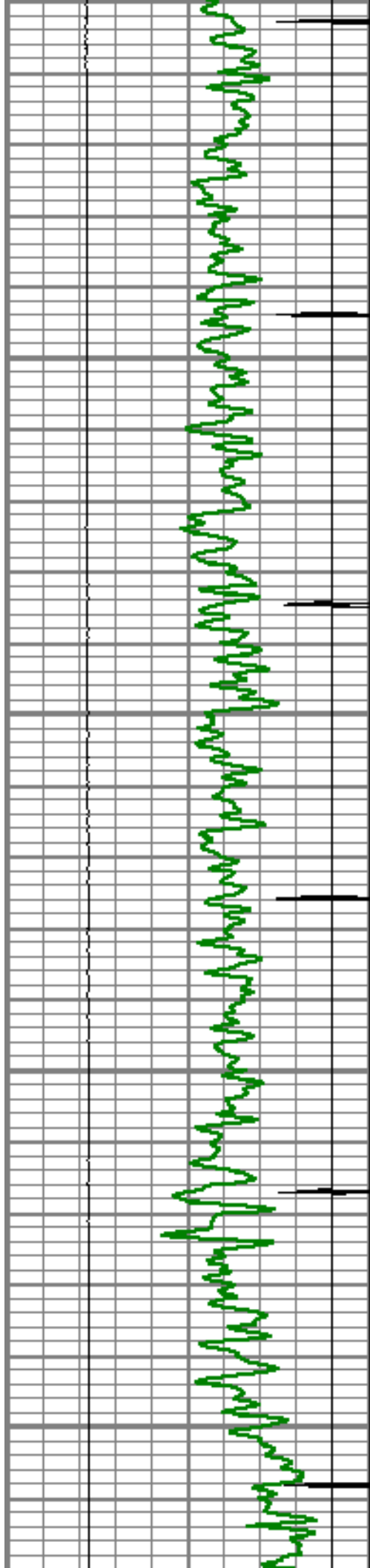

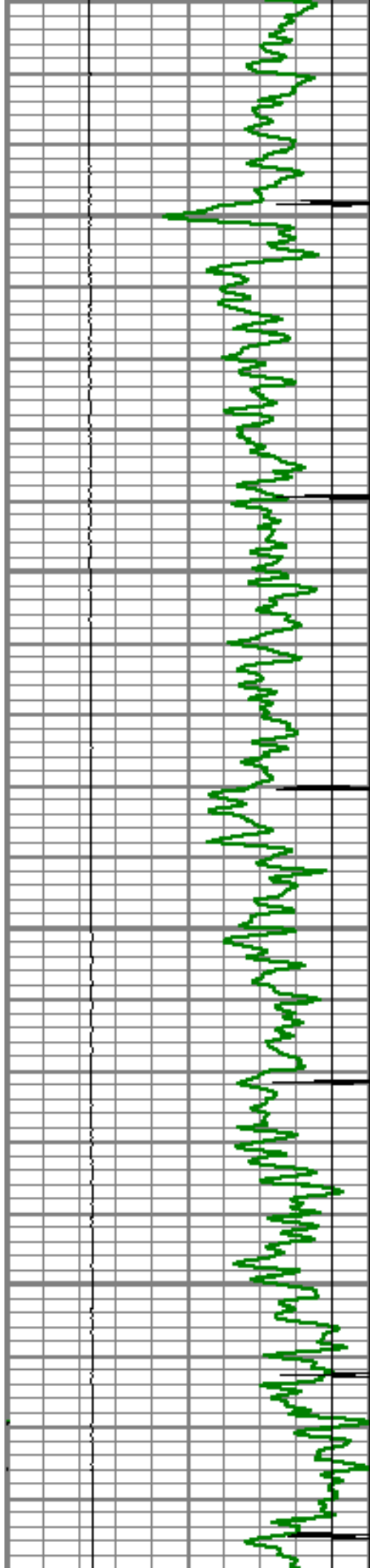

7200

7250

7300

7350

Short Joint

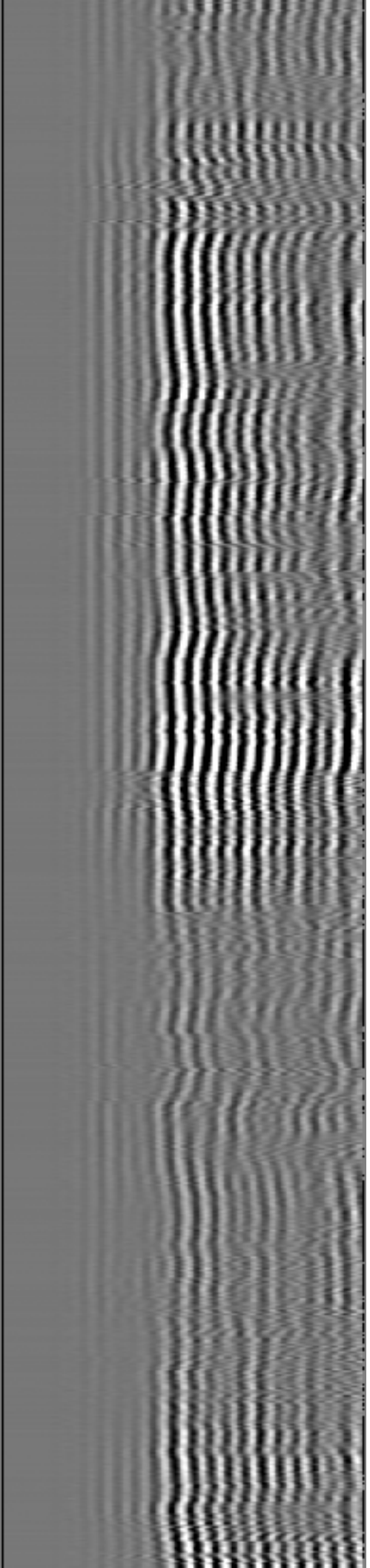
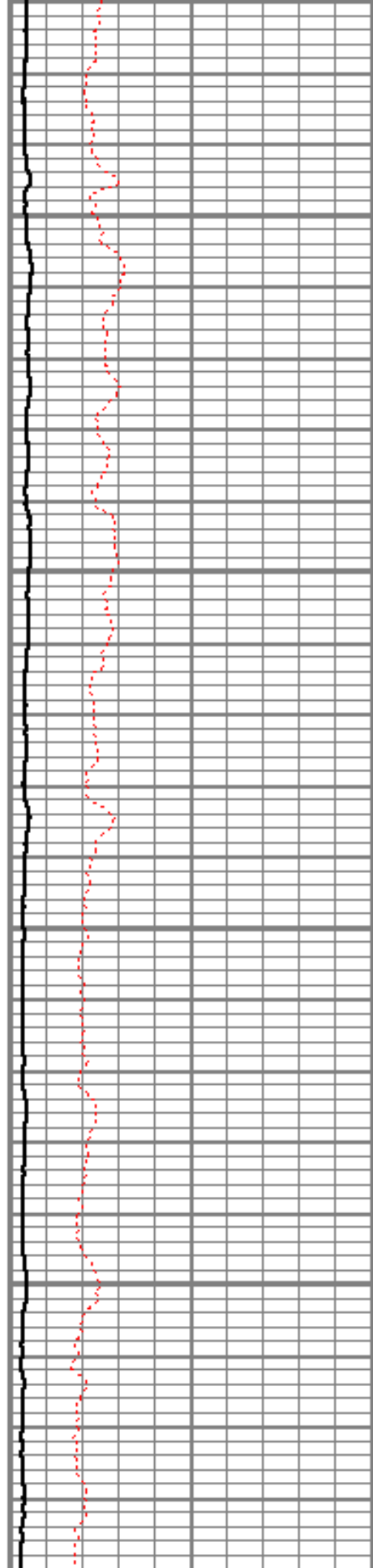

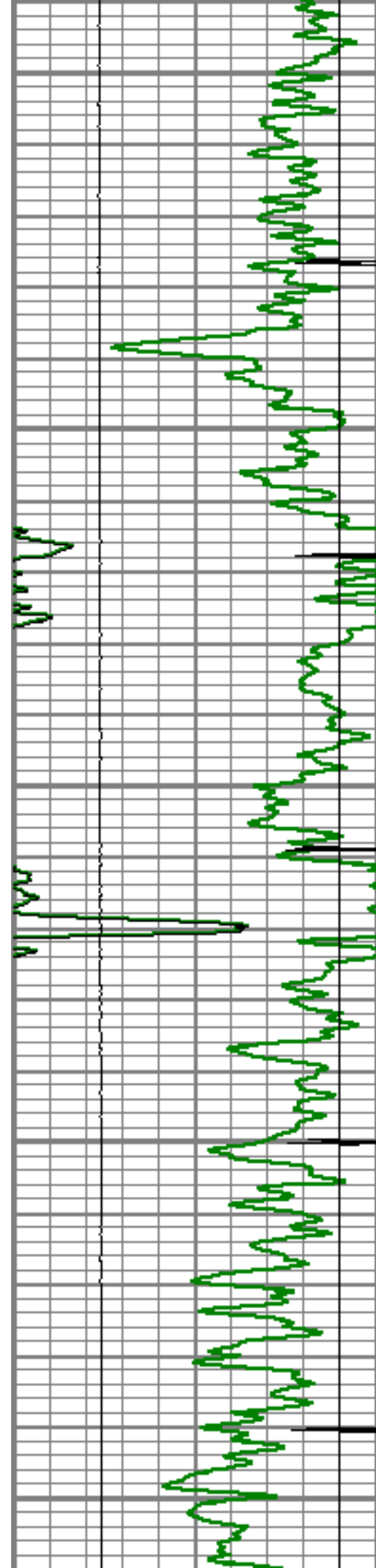

7400

7450

7500

7550

7600

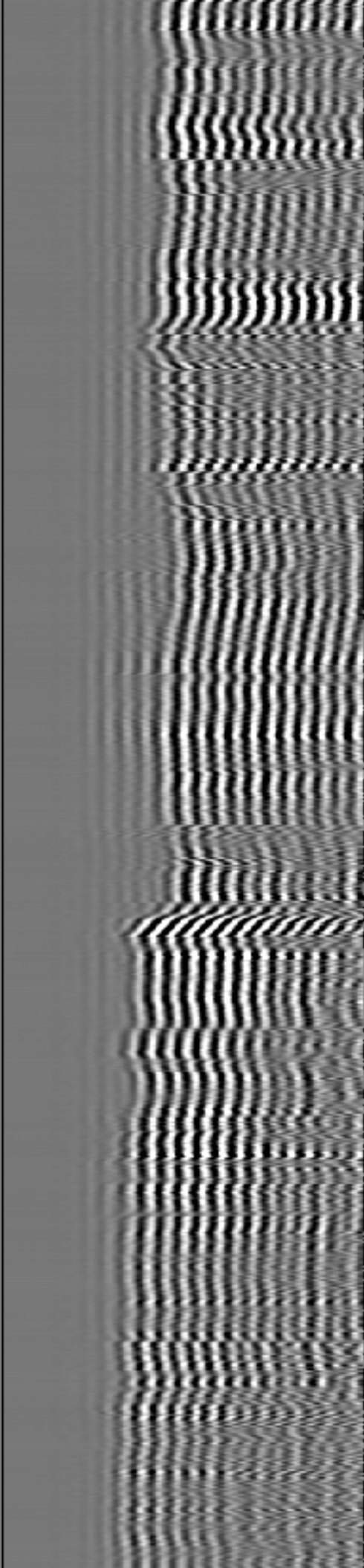
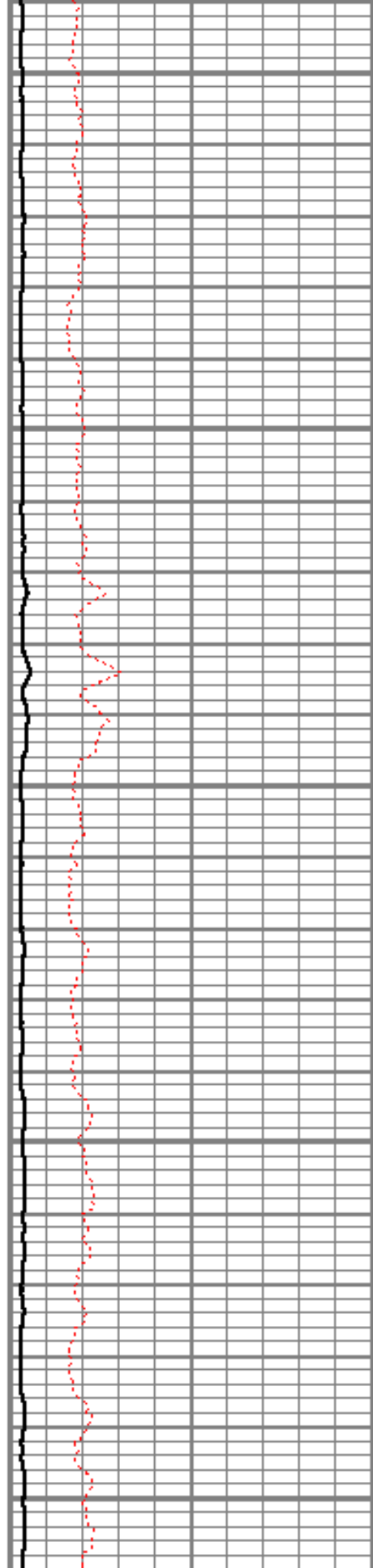

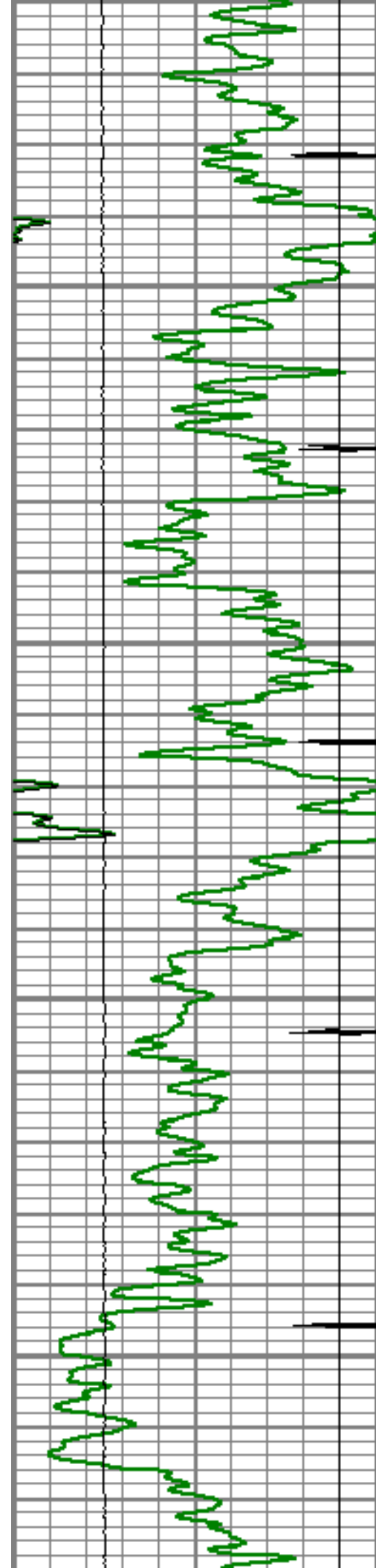

7650

7700

7750

7800

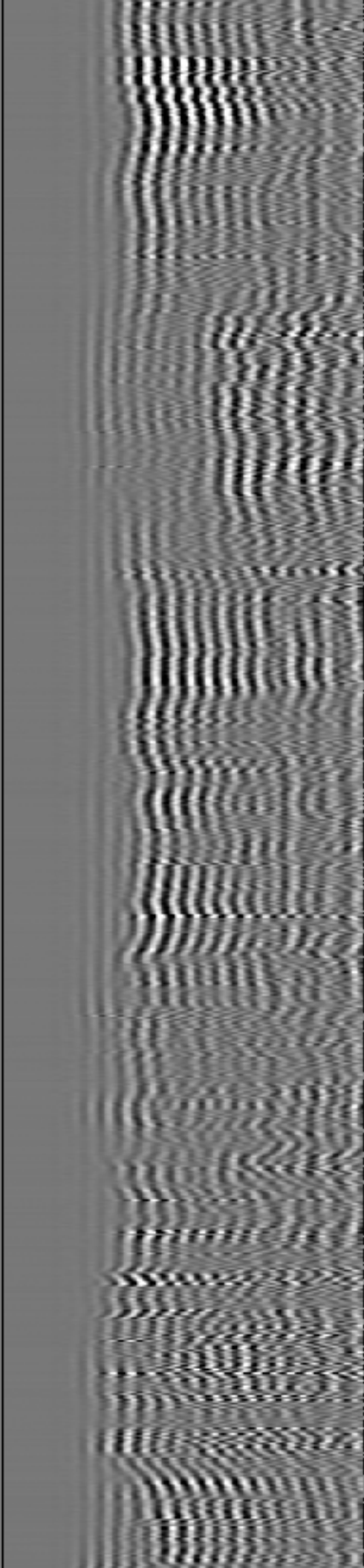
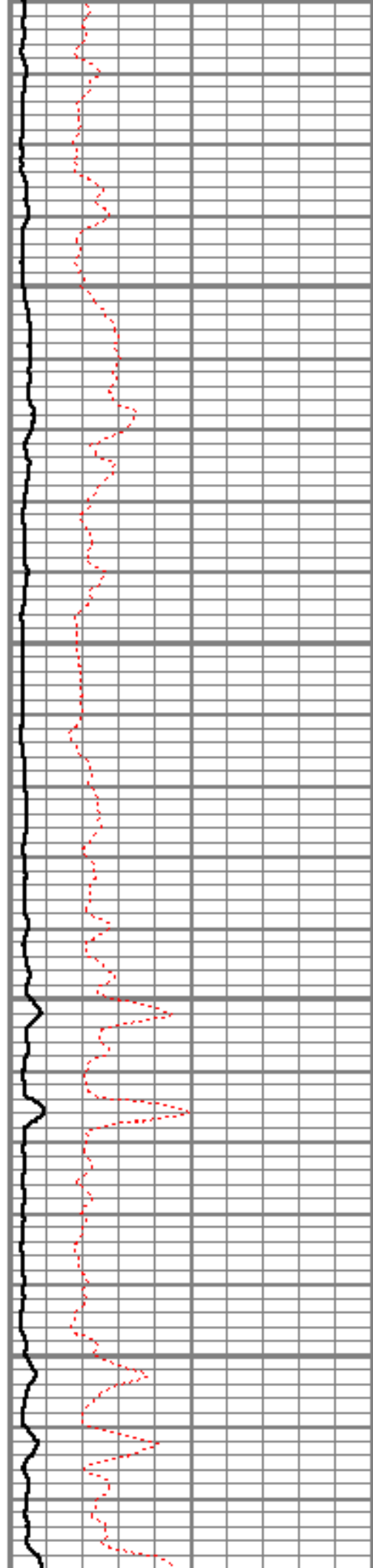

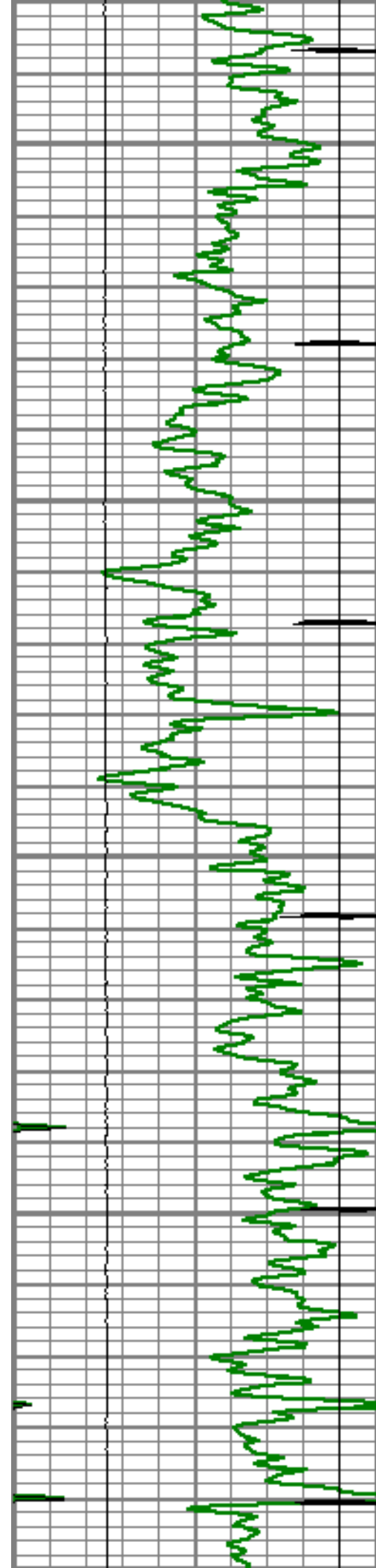

7850

7900

7950

8000

8050

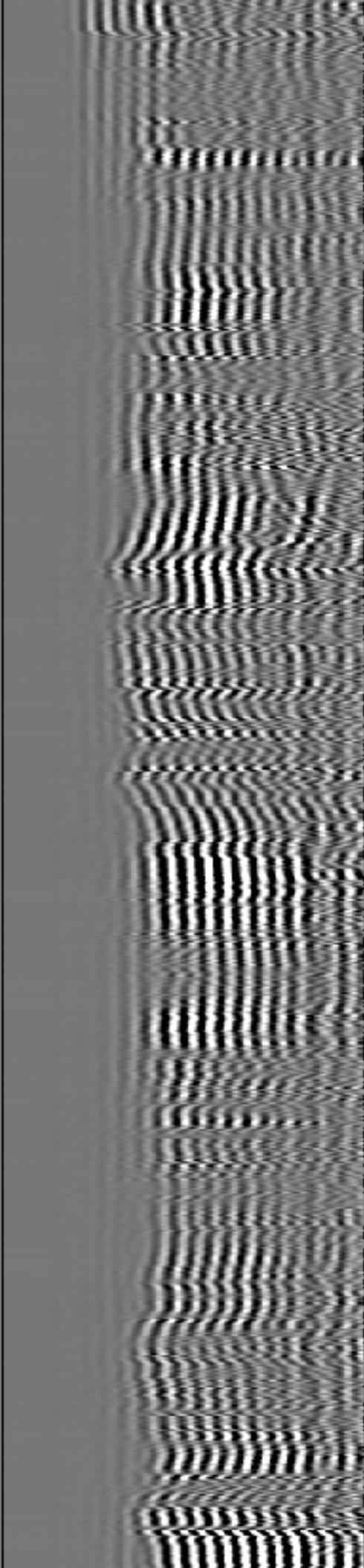
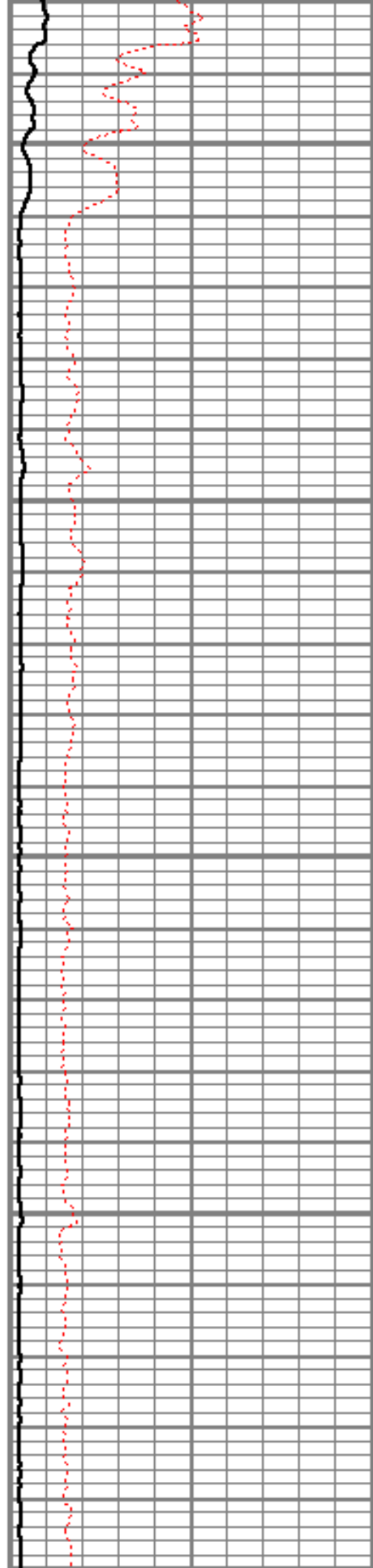

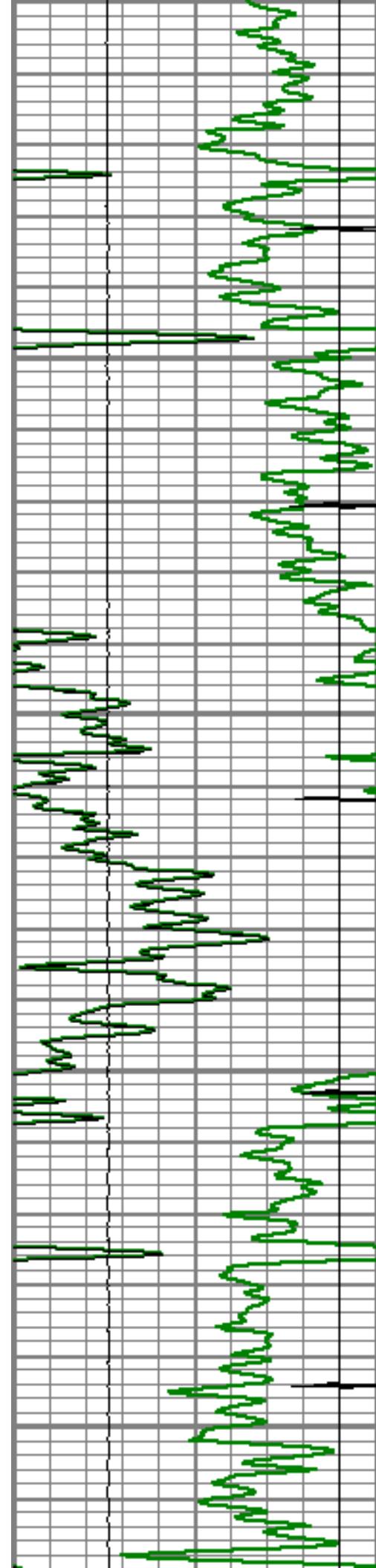

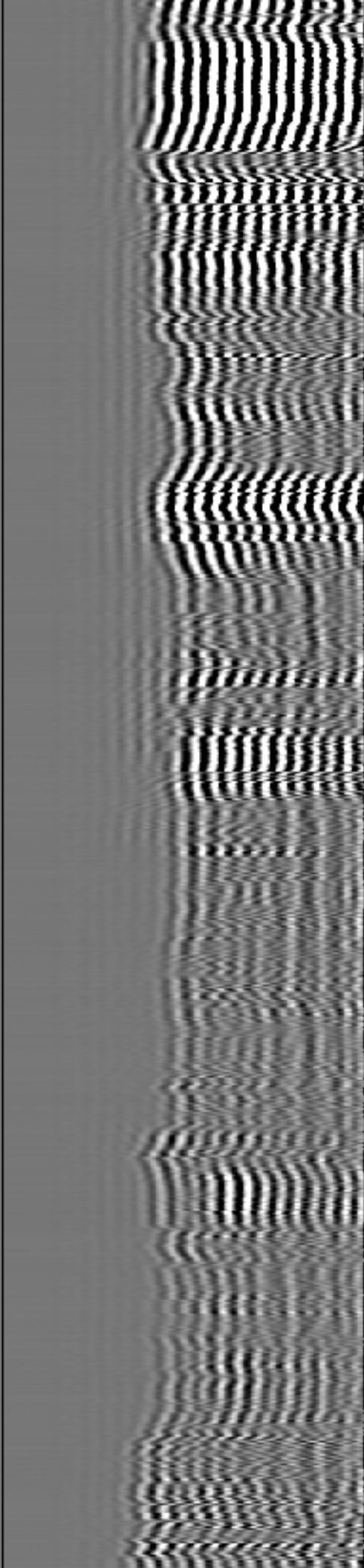
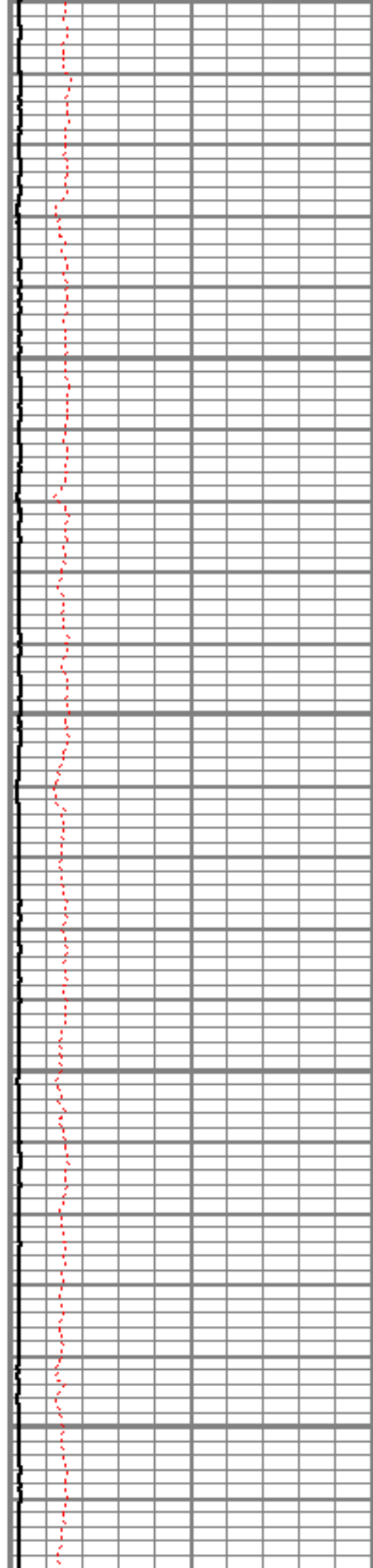

8050
8100
8150
8200
8250

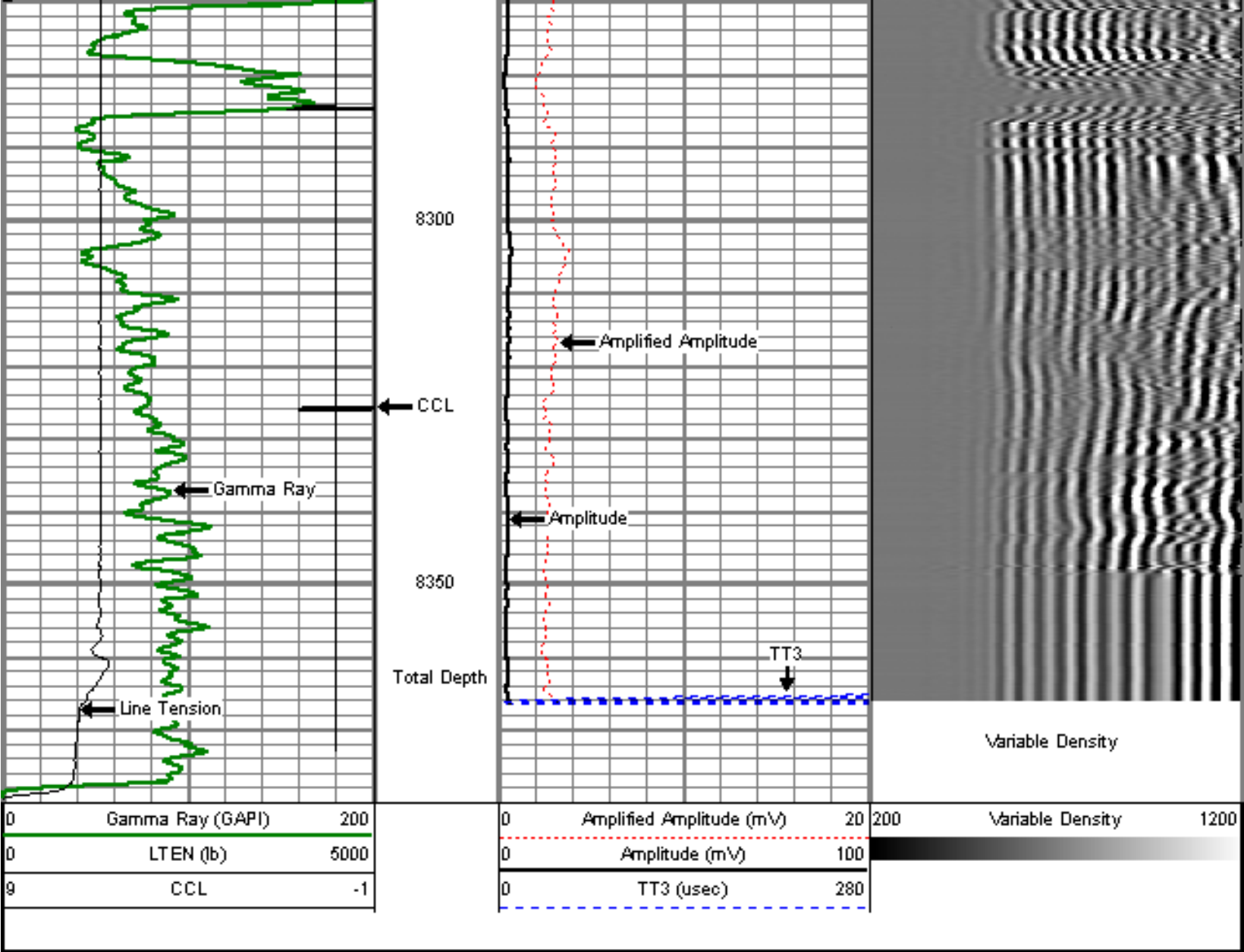

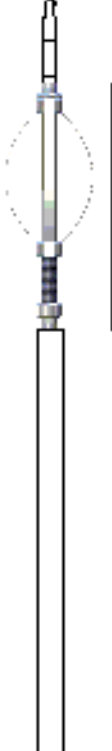

Sensor	Offset (ft)	Schematic	Description	Len (ft)	OD (in)	Wt (lb)
WVF3	13.69		titan Titan Cable Head Go Pin.	1.02	1.44	1.50
			Centralizer-Probe (CENT-PROBE-1) Probe Bowspring Centralizer	2.88	2.75	10.00
			CBL-PRB_CBL_DIGITAL (PRB_CBL_DIG_28.7712) Probe 2.75" Dual Receiver Bond	28.7712	2.75	60.00

WVF5	12.69					
			Centralizer-Probe (CENT-PROBE-2) Probe Bowspring Centralizer	2.88	2.75	10.00
CCL	5.33		CCL-PRB_CCL_2MAG (PRB_CCL_2MAG_02.02) Probe 2 MagnetCCL		2.75	
			GR-PROBE_GR (PRB_GR_275_01) Probe stand alone Gamma Ray Tool	4.54	2.75	30.00
GR	0.75					
Dataset: rodman 2-0-26.db: field/well/run1/pass9 Total Length: 22.10 ft Total Weight: 111.50 lb O.D.: 2.75 in						

	Company	ENCANA OIL & GAS (USA)
	Well	RODMAN BRUNTZ 2-0-26
	Field	WATTENBERG
	County	WELD
	State	COLORADO