

Reference Area Map

STUM #06-0715

SE¼ NW¼ SECTION 7, TOWNSHIP 11 SOUTH, RANGE 55 WEST OF THE 6TH PRINCIPAL MERIDIAN

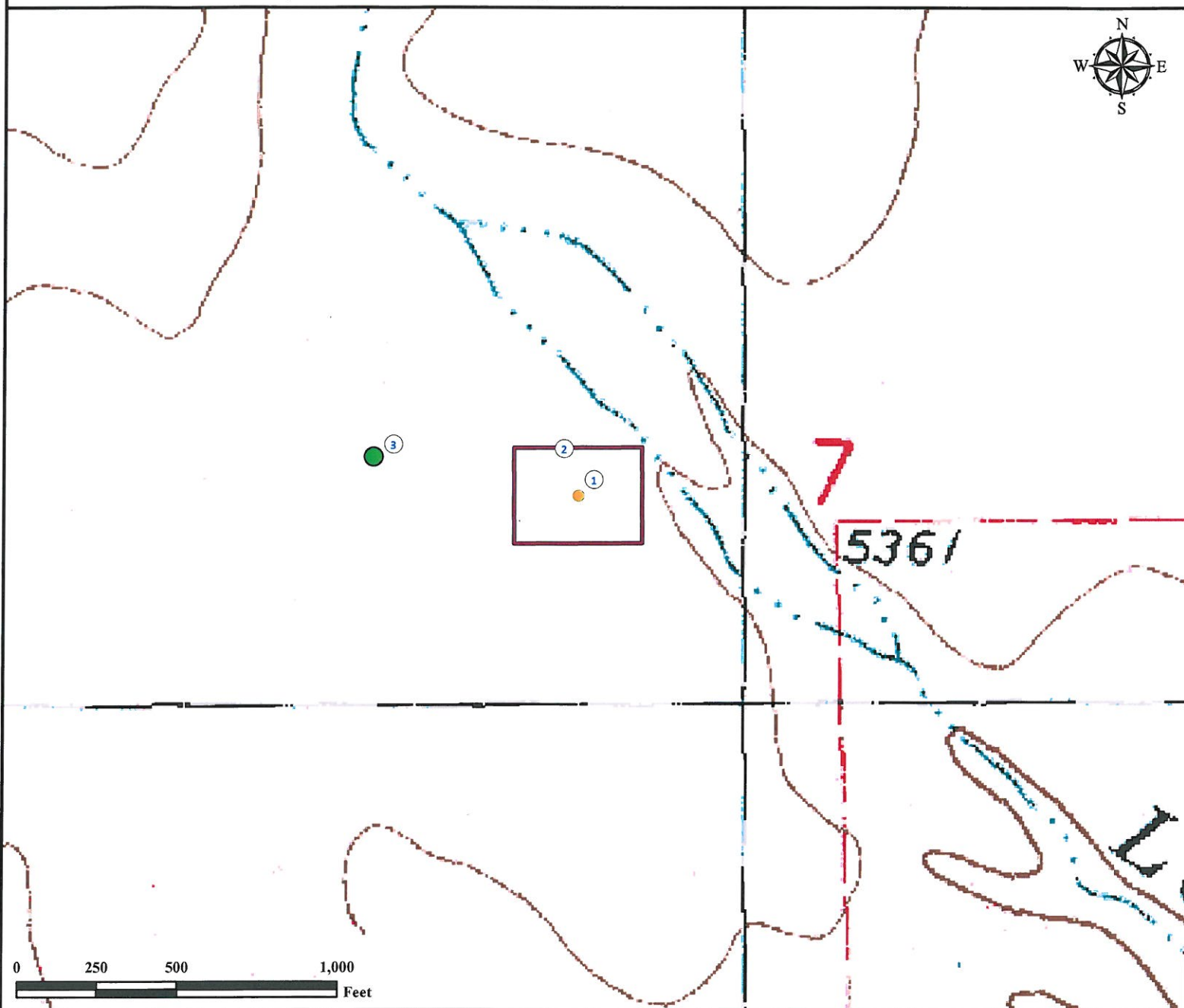

1. Proposed well STUM #06-0715.
2. Operational Disturbance Area.
3. Reference Photo Point.

Legend

- Proposed Well
- Reference Photo Point
- Disturbance Area

Reference Location

** STUM #06-0715
Reference Photo Point (NAD 83)**
Lat: 39.105775° Long:-103.605206° (NAD83)
Elevation: 5374 Feet



Use our resources to find yours!
www.petro-fs.com
(303) 928-7128

Field Date: 10/02/2011
Drafting Date: 10/12/2011
Drafter: HMB
Checked By: BHF

Data Sources:
- Topo courtesy of USGS

Prepared for:

**AUBURN OPERATING,
INC**