

Location Drawing

STUM # 06 - 0715

Well Pad

SE¼ NW¼ SECTION 7, TOWNSHIP 11 SOUTH, RANGE 55 WEST OF THE 6TH PRINCIPAL MERIDIAN

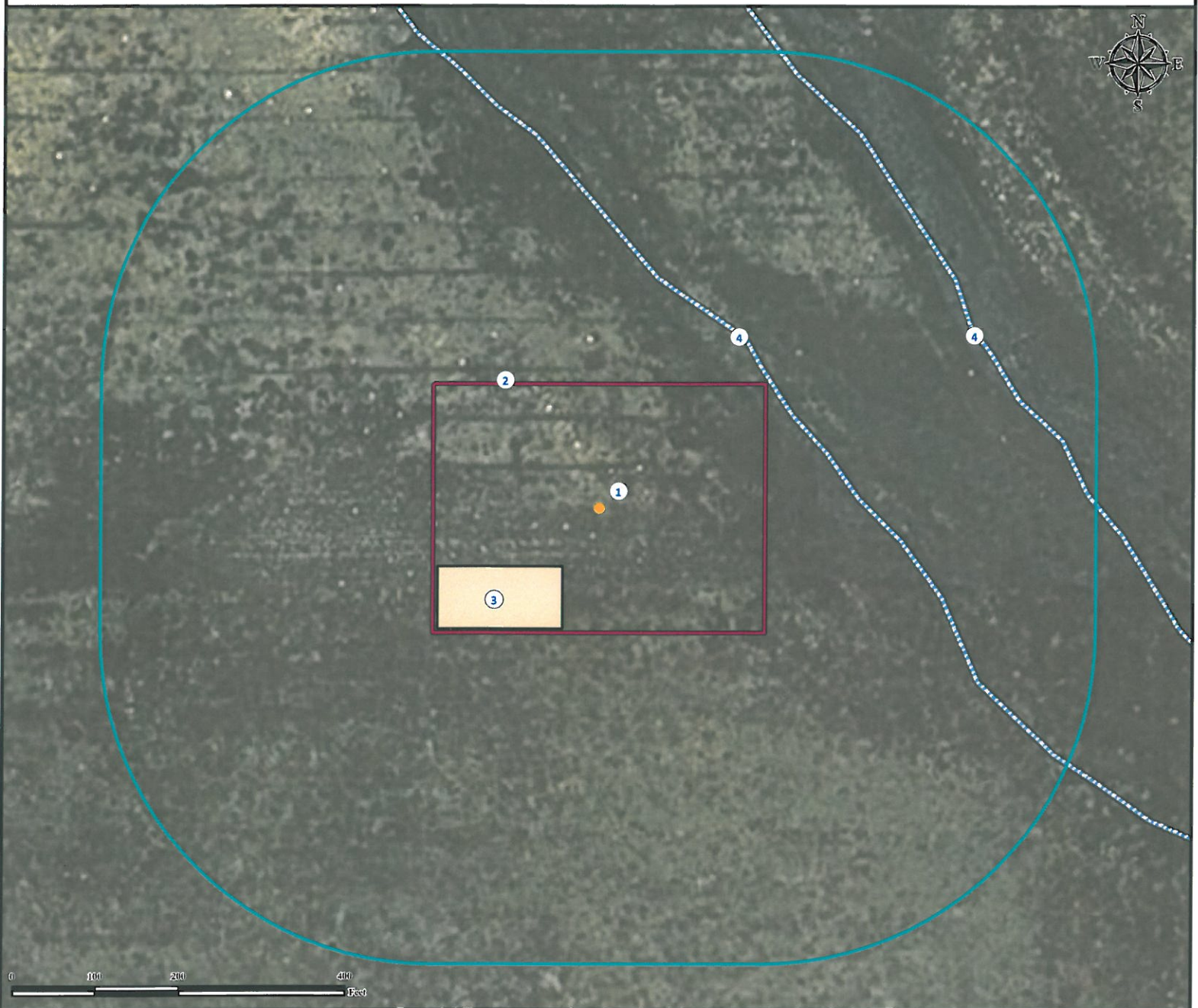





1. Proposed well STUM #06-0715.

3. Proposed facility to be ±84' SW.

2. Operational Disturbance Area.

4. Intermittent streams are ±250' NE and 509' NE. Features dry at time of mapping.

Legend

- | | |
|---|---|
|  Proposed Well |  Disturbance Area |
|  Proposed Facility |  400' Radius |
| |  Intermittent Stream |

Reference Location

** All Measurements are Made from
Reference Well STUM #06-0715 **
Lat: 39.105406° Long: -103.602960° (NAD83)
Elevation: 5368 Feet

Surface Use: Rangeland



Use our resources to find yours!
www.petro-fs.com
(303) 928-7128

Field Date: 10/02/2011
Drafting Date: 10/12/2011
Drafter: HMB
Checked By: BHF

Data Sources:

- Aerial courtesy of NAIP (2009)
- Intermittent Stream courtesy NHD

Prepared for:

**AUBURN OPERATING,
INC**