

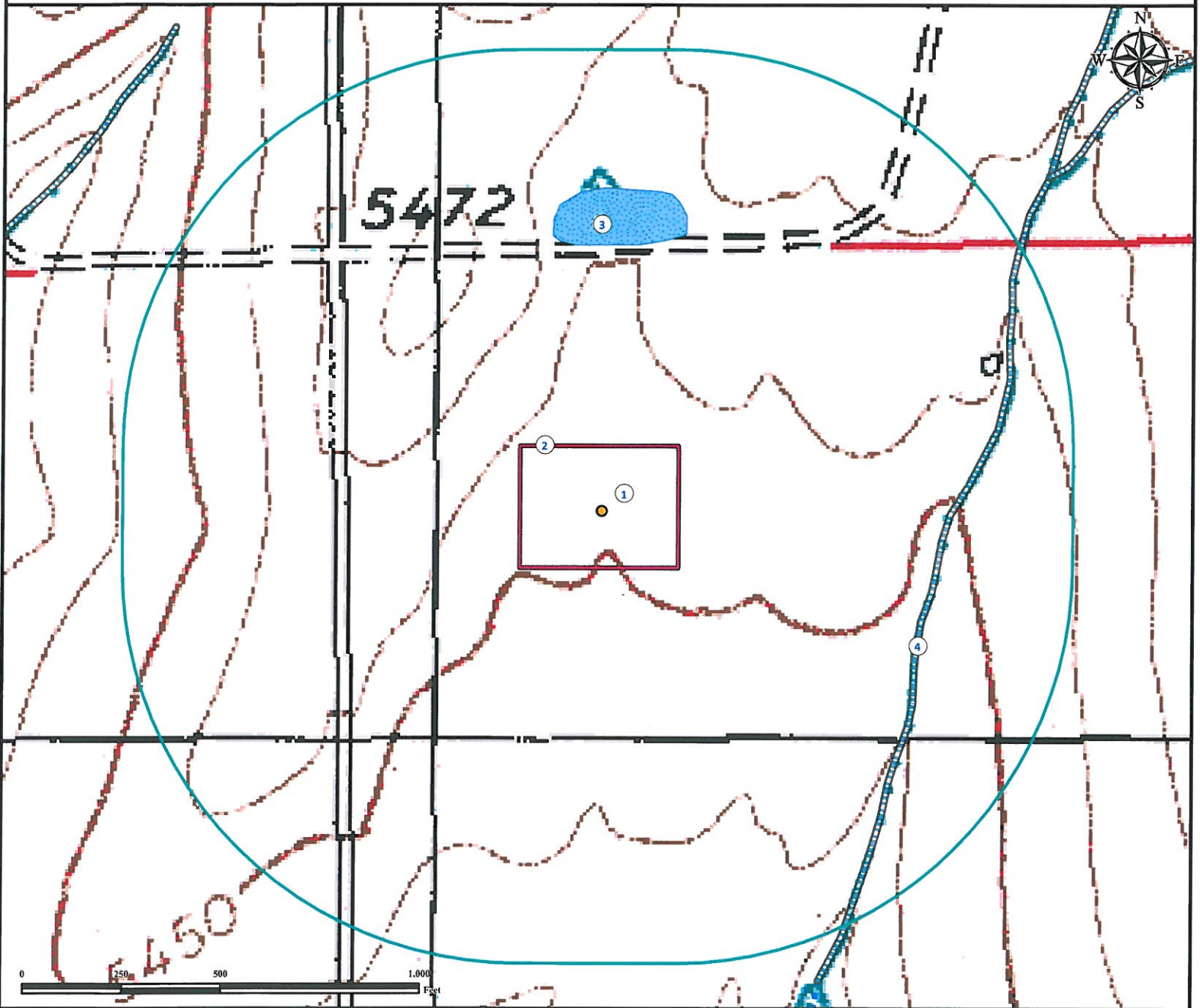





Hydrology Map

SAFRANEK # 04 - 1296 H

NW¼ NW¼ SECTION 12, TOWNSHIP 9 SOUTH, RANGE 56 WEST OF THE 6TH PRINCIPAL MERIDIAN



- 1. Proposed well SAFRANEK #04-1296H.
- 2. Operational Disturbance Area.
- 3. Dry Pond is ±672' N.
- 4. Intermittent stream is ±855' SE. Feature dry at time of mapping.

Legend	
	Proposed Well
	Disturbance Area
	Dry Pond
	1000' Radius
	Intermittent Stream

Reference Location

** All Measurements are Made from Reference Well SAFRANEK #04-1296H**

Lat: 39.285579° Long:-103.619235° (NAD83)
Elevation: 5458 Feet

PFS Petroleum Field Services
Use our resources to find yours!
www.petro-fs.com
 (303) 928-7128

Field Date: 10/02/2011
 Drafting Date: 10/07/2011
 Drafter: KLM
 Checked By: BHF

Data Sources:
 TOPO courtesy USGS
 Intermittent Stream courtesy NHD

Prepared for:
AUBURN OPERATING, INC