

Section 16  
T. 6 S., R 91 W

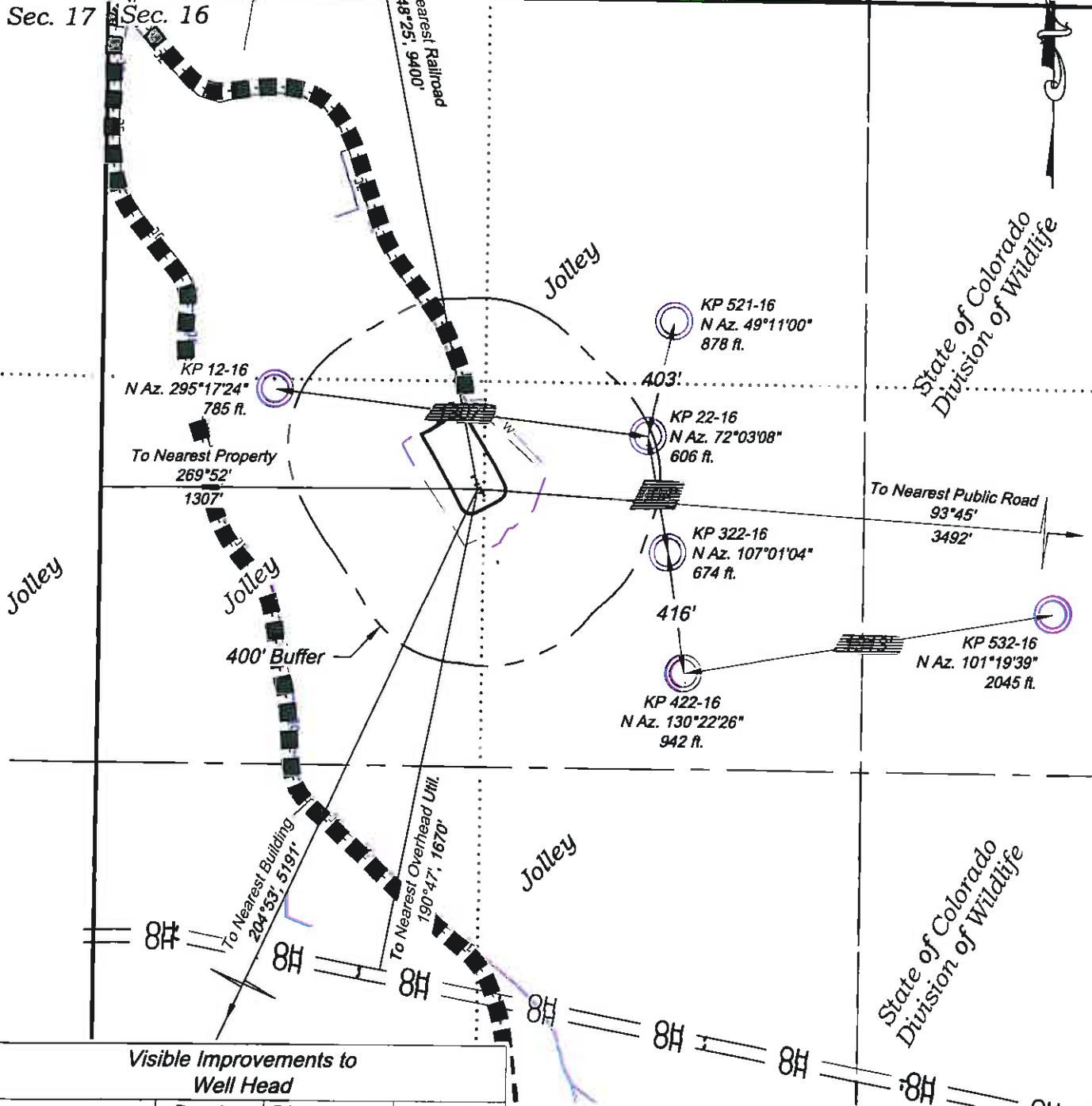

Sec. 8 Sec. 9  
Sec. 17 Sec. 16



State of Colorado  
Division of Wildlife

State of Colorado  
Division of Wildlife

Visible Improvements to Well Head

Desc.	Bearing	Distance (ft)	Well
Building	204°53'	5191	KP 12-16
Public Road	93°45'	3492	KP 12-16
Above Grnd Util.	190°47'	1670	KP 12-16
Railroad	348°25'	9400	KP 12-16
Property Line	269°52'	1307	KP 12-16

CURRENT LAND USE		
<input type="checkbox"/> CROP LAND	<input checked="" type="checkbox"/> NON-CROP LAND	<input type="checkbox"/> SUBDIVIDED
<input type="checkbox"/> IRRIGATED	<input checked="" type="checkbox"/> RANGELAND	<input type="checkbox"/> INDUSTRIAL
<input type="checkbox"/> DRY LAND	<input type="checkbox"/> TIMBER	<input type="checkbox"/> COMMERCIAL
<input type="checkbox"/> IMPROVED PASTURE	<input type="checkbox"/> RECREATIONAL	<input type="checkbox"/> RESIDENTIAL
<input type="checkbox"/> HAY MEADOW	<input checked="" type="checkbox"/> OTHER (describe): Existing Drill Pad	
<input type="checkbox"/> CRP		

Construction Plan Prepared for:  
**Williams** Williams Production, RMT

KP 22-16 Drill Pad - Plat 6  
LOCATION

SCALE: 1" = 500'  
DATE: 8/29/11  
PLAT: 6 of 7  
PROJECT: Williams Kokopelli  
DFT: cws

BOOKCLIFF  
Survey Services, Inc.