

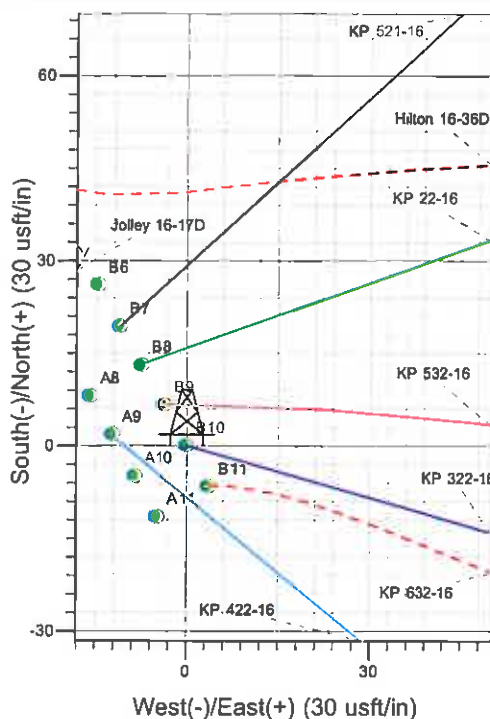

Well Name: KP 322-16
 Surface Location: KP 22-16 Pad
 North American Datum 1983 , US State Plane 1983 Colorado Central Zone
 Ground Elevation: 6674.0
 +N/-S +E/-W Northing Easting Latitude Longitude Slot
 0.0 0.0 1624712.50 2417735.00 39° 31' 49.632 N 107° 33' 52.167 W B10
 KELLY BUSHING @ 6697.0usft (Cyclone 30 (23' RKB) kjs)

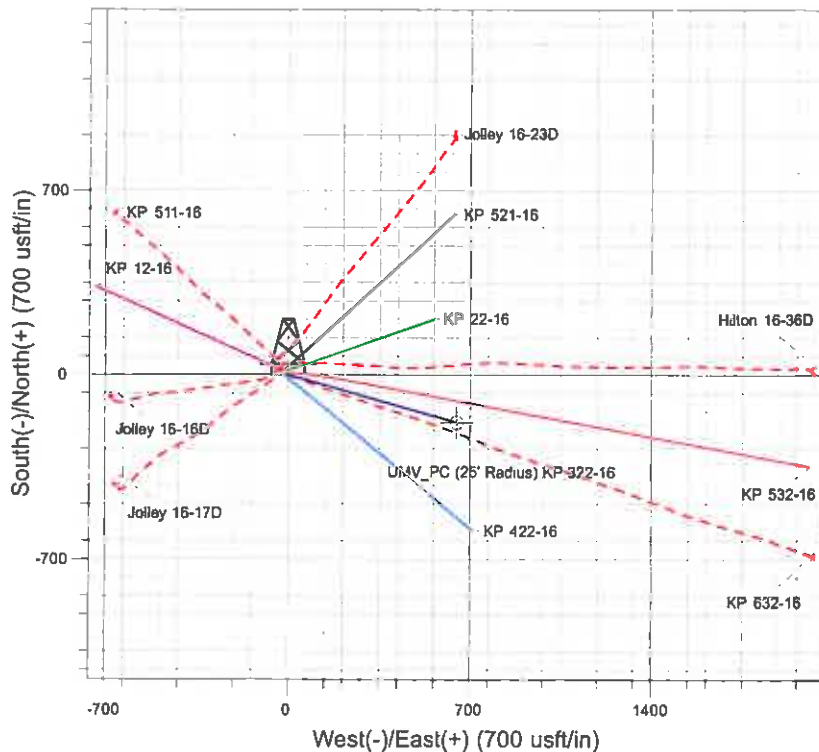
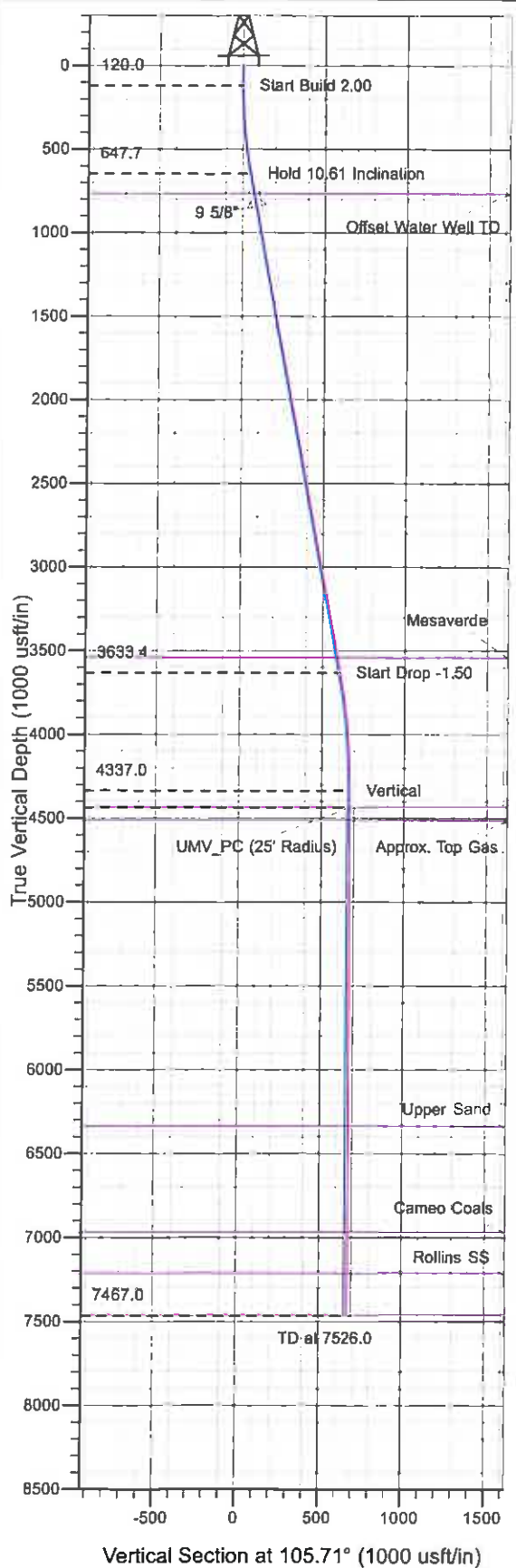

Project: Sec. 16-T6S-R91W
 Site: KP 22-16 Pad
 Well: KP 322-16
 Plan #2 10Aug11 kjs

Azimuths to True North
 Magnetic North: 10.36°
 Magnetic Field
 Strength: 52522.1snT
 Dip Angle: 65.91°
 Date: 9/18/2009
 Model: IGRF2005-10

ANNOTATIONS

TVD	MD	Inc	Azi	+N/-S	+E/-W	Vsect	Departure	Annotation
120.0	120.0	0.00	0.00	0.0	0.0	0.0	0.0	Start Build 2.00
647.7	650.7	10.61	105.71	-13.3	47.2	49.0	49.0	Hold 10.61 Inclination
3633.4	3688.4	10.61	105.71	-164.8	585.8	608.5	608.5	Start Drop -1.50
4337.0	4396.0	0.00	0.00	-182.5	648.7	673.9	673.9	Vertical
4437.0	4496.0	0.00	0.00	-182.5	648.7	673.9	673.9	UMV_PC
7467.0	7526.0	0.00	0.00	-182.5	648.7	673.9	673.9	TD at 7526.0

KOKOPELLI FIELD

Sec. 16-T6S-R91W

KP 22-16 Pad

KP 322-16 - Slot B10

Wellbore #1

Plan: Plan #2 10Aug11 kjs

Standard Planning Report - Geographic

16 September, 2011

Williams
Planning Report - Geographic

Database:	COMPASS-PICEANCE	Local Co-ordinate Reference:	Well KP 322-16 - Slot B10
Company:	KOKOPELLI FIELD	TVD Reference:	KELLY BUSHING @ 6697.0usft (Cyclone 30 (23' RKB) kjs)
Project:	Sec. 16-T6S-R91W	MD Reference:	KELLY BUSHING @ 6697.0usft (Cyclone 30 (23' RKB) kjs)
Site:	KP 22-16 Pad	North Reference:	True
Well:	KP 322-16	Survey Calculation Method:	Minimum Curvature
Wellbore:	Wellbore #1		
Design:	Plan #2 10Aug11 kjs		

Project	Sec. 16-T6S-R91W, Garfield County, CO		
Map System:	US State Plane 1983	System Datum:	Mean Sea Level
Geo Datum:	North American Datum 1983		
Map Zone:	Colorado Central Zone		

Site	KP 22-16 Pad		
------	--------------	--	--

Site Position:		Northing:	1,624,771.94 usft	Latitude:	39° 31' 50.213 N
From:	Lat/Long	Easting:	2,417,703.43 usft	Longitude:	107° 33' 52.587 W
Position Uncertainty:	0.0 usft	Slot Radius:	13-3/16 "	Grid Convergence:	-1.30 °

Well	KP 322-16 - Slot B10		
------	----------------------	--	--

Well Position	+N-S	0.0 usft	Northing:	1,624,712.50 usft	Latitude:	39° 31' 49.632 N
	+E-W	0.0 usft	Easting:	2,417,735.00 usft	Longitude:	107° 33' 52.167 W
Position Uncertainty		0.0 usft	Wellhead Elevation:		Ground Level:	6,674.0 usft

Wellbore	Wellbore #1		
----------	-------------	--	--

Magnetics	Model Name	Sample Date	Declination (°)	Dip Angle (°)	Field Strength (nT)
	IGRF2005-10	9/18/2009	10.36	65.91	52,522

Design	Plan #2 10Aug11 kjs		
--------	---------------------	--	--

Audit Notes:				
Version:	Phase:	PLAN	Tie On Depth:	0.0

Vertical Section:	Depth From (TVD) (usft)	+N/-S (usft)	+E/-W (usft)	Direction (°)
	0.0	0.0	0.0	105.71

Plan Sections										
Measured Depth (usft)	Inclination (°)	Azimuth (°)	Vertical Depth (usft)	+N/-S (usft)	+E/-W (usft)	Dogleg Rate (°/100usft)	Build Rate (°/100usft)	Turn Rate (°/100usft)	TFO (°)	Target
0.0	0.00	0.00	0.0	0.0	0.0	0.00	0.00	0.00	0.00	
120.0	0.00	0.00	120.0	0.0	0.0	0.00	0.00	0.00	0.00	
650.7	10.61	105.71	647.7	-13.3	47.2	2.00	2.00	0.00	105.71	
3,688.4	10.61	105.71	3,633.4	-164.8	585.8	0.00	0.00	0.00	0.00	
4,396.0	0.00	0.00	4,337.0	-182.5	648.7	1.50	-1.50	0.00	180.00	
4,496.0	0.00	0.00	4,437.0	-182.5	648.7	0.00	0.00	0.00	0.00	UMV_PC (25' Radius
7,526.0	0.00	0.00	7,467.0	-182.5	648.7	0.00	0.00	0.00	0.00	

Williams
Planning Report - Geographic

Database:	COMPASS-PICEANCE	Local Co-ordinate Reference:	Well KP 322-16 - Slot B10
Company:	KOKOPELLI FIELD	TVD Reference:	KELLY BUSHING @ 6697.0usft (Cyclone 30 (23' RKB) kjs)
Project:	Sec. 16-T6S-R91W	MD Reference:	KELLY BUSHING @ 6697.0usft (Cyclone 30 (23' RKB) kjs)
Site:	KP 22-16 Pad	North Reference:	True
Well:	KP 322-16	Survey Calculation Method:	Minimum Curvature
Wellbore:	Wellbore #1		
Design:	Plan #2 10Aug11 kjs		

Planned Survey									
Measured Depth (usft)	Inclination (")	Azimuth (")	Vertical Depth (usft)	+N/-S (usft)	+E/-W (usft)	Map Northing (usft)	Map Easting (usft)	Latitude	Longitude
0.0	0.00	0.00	0.0	0.0	0.0	1,624,712.50	2,417,735.00	39° 31' 49.632 N	107° 33' 52.167 W
120.0	0.00	0.00	120.0	0.0	0.0	1,624,712.50	2,417,735.00	39° 31' 49.632 N	107° 33' 52.167 W
Start Build 2.00									
650.7	10.61	105.71	647.7	-13.3	47.2	1,624,698.15	2,417,781.87	39° 31' 49.501 N	107° 33' 51.565 W
Hold 10.61 inclination									
772.1	10.61	105.71	767.0	-19.3	68.7	1,624,691.61	2,417,803.26	39° 31' 49.441 N	107° 33' 51.290 W
Offset Water Well TD									
853.0	10.61	105.71	846.5	-23.4	83.1	1,624,687.25	2,417,817.50	39° 31' 49.401 N	107° 33' 51.107 W
9 5/8"									
3,597.4	10.61	105.71	3,544.0	-160.3	569.7	1,624,539.33	2,418,300.88	39° 31' 48.048 N	107° 33' 44.897 W
Mesaverde									
3,688.4	10.61	105.71	3,633.4	-164.8	585.8	1,624,534.42	2,418,316.91	39° 31' 48.003 N	107° 33' 44.691 W
Start Drop -1.50									
4,396.0	0.00	0.00	4,337.0	-182.5	648.7	1,624,515.30	2,418,379.40	39° 31' 47.828 N	107° 33' 43.888 W
Vertical									
4,496.0	0.00	0.00	4,437.0	-182.5	648.7	1,624,515.30	2,418,379.40	39° 31' 47.828 N	107° 33' 43.888 W
UMV_PC - UMW_PC - UMW_PC (25' Radius) KP 322-16									
4,576.0	0.00	0.00	4,517.0	-182.5	648.7	1,624,515.30	2,418,379.40	39° 31' 47.828 N	107° 33' 43.888 W
Approx. Top Gas									
6,400.0	0.00	0.00	6,341.0	-182.5	648.7	1,624,515.30	2,418,379.40	39° 31' 47.828 N	107° 33' 43.888 W
Upper Sand									
7,032.0	0.00	0.00	6,973.0	-182.5	648.7	1,624,515.30	2,418,379.40	39° 31' 47.828 N	107° 33' 43.888 W
Cameo Coals									
7,276.0	0.00	0.00	7,217.0	-182.5	648.7	1,624,515.30	2,418,379.40	39° 31' 47.828 N	107° 33' 43.888 W
Rollins SS									
7,526.0	0.00	0.00	7,467.0	-182.5	648.7	1,624,515.30	2,418,379.40	39° 31' 47.828 N	107° 33' 43.888 W
TD at 7526.0 - TD									

Design Targets									
Target Name	Dip Angle (")	Dip Dir. (")	TVD (usft)	+N/-S (usft)	+E/-W (usft)	Northing (usft)	Easting (usft)	Latitude	Longitude
- hit/miss target									
- Shape									
UMV_PC (25' Radius) K	0.00	0.00	4,437.0	-182.5	648.7	1,624,515.30	2,418,379.40	39° 31' 47.828 N	107° 33' 43.888 W
- plan hits target center									
- Circle (radius 25.0)									

Casing Points					
Measured Depth (usft)	Vertical Depth (usft)	Name	Casing Diameter (")	Hole Diameter (")	
853.0	846.5	9 5/8"	9-5/8	12-1/4	

Williams
Planning Report - Geographic

Database:	COMPASS-PICEANCE	Local Co-ordinate Reference:	Well KP 322-16 - Slot B10
Company:	KOKOPELLI FIELD	TVD Reference:	KELLY BUSHING @ 6697.0usft (Cyclone 30 (23' RKB) kjs)
Project:	Sec. 16-T6S-R91W	MD Reference:	KELLY BUSHING @ 6697.0usft (Cyclone 30 (23' RKB) kjs)
Site:	KP 22-16 Pad	North Reference:	True
Well:	KP 322-16	Survey Calculation Method:	Minimum Curvature
Wellbore:	Wellbore #1		
Design:	Plan #2 10Aug11 kjs		

Formations						
Measured Depth (usft)	Vertical Depth (usft)	Name	Lithology	Dip (")	Dip Direction (")	
772.1	767.0	Offset Water Well TD				
3,597.4	3,544.0	Mesaverde				
4,496.0	4,437.0	UMV_PC				
4,576.0	4,517.0	Approx. Top Gas				
6,400.0	6,341.0	Upper Sand				
7,032.0	6,973.0	Cameo Coals				
7,276.0	7,217.0	Rollins SS				
7,526.0	7,467.0	TD				

Plan Annotations					
Measured Depth (usft)	Vertical Depth (usft)	Local Coordinates			
		+N/-S (usft)	+E/-W (usft)	Comment	
120.0	120.0	0.0	0.0	Start Build 2.00	
650.7	647.7	-13.3	47.2	Hold 10.61 Inclination	
3,688.4	3,633.4	-164.8	585.8	Start Drop -1.50	
4,396.0	4,337.0	-182.5	648.7	Vertical	
4,496.0	4,437.0	-182.5	648.7	UMV_PC	
7,526.0	7,467.0	-182.5	648.7	TD at 7526.0	