

The accompanying plat is an accurate representation showing the location of a proposed well. This location may be described as a point 2155 feet North of the South line, and 854 feet West of the East line of Section 31, Township 8 North, Range 43 West of the 6th P.M., Phillips County, Colorado. The surface elevation at this point is 3668 feet above m.s.l.
 Note: This is not a land survey plat.
 There are no visible improvements within 400 feet of the location

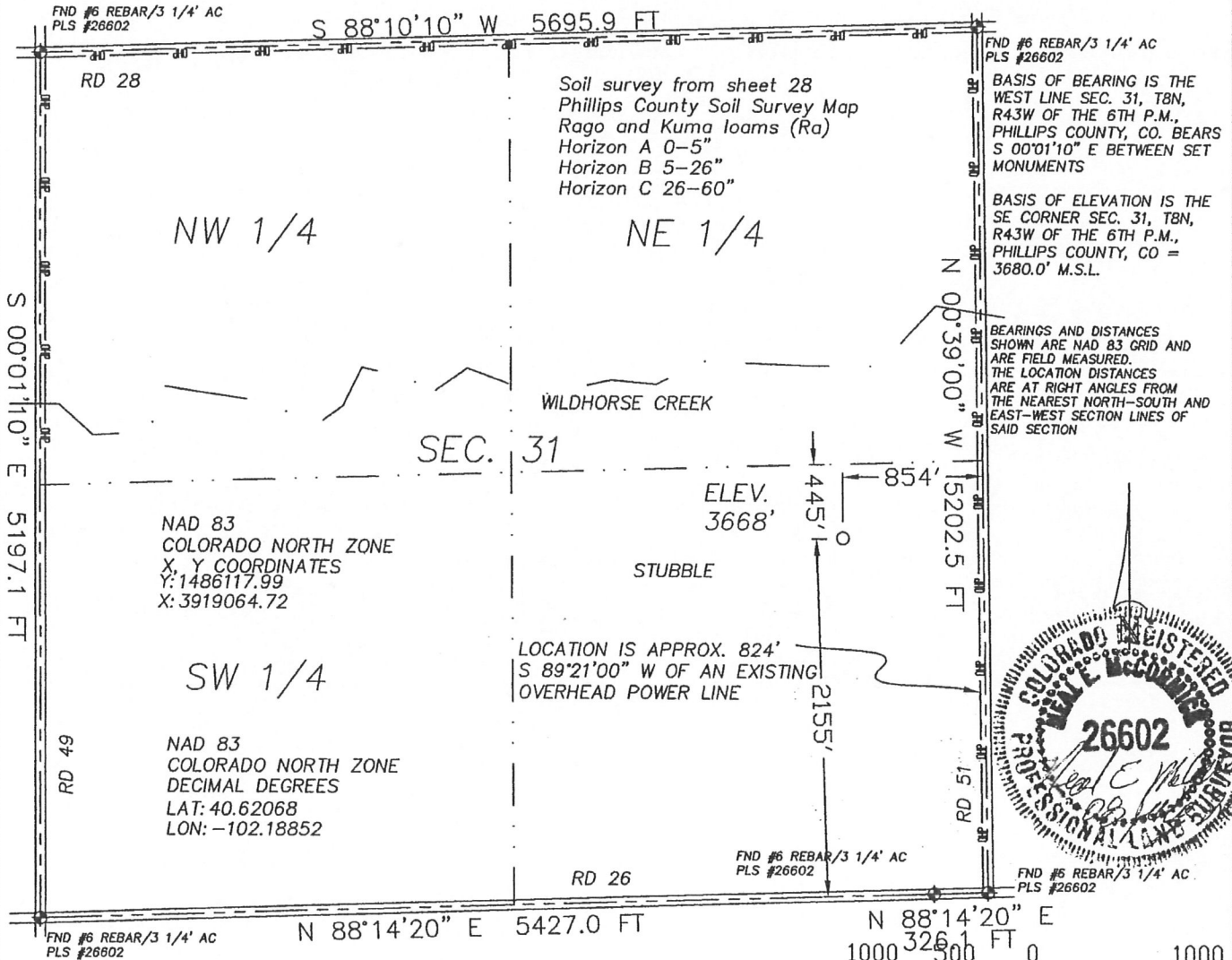

1.949 PDOP

GPS OPERATOR: KEVIN MCCORMICK

- ☀ Dual Producer
- Oil well
- ☀ Gas Well
- ⊙ Dry Hole

- Location
- x - Fence Line
- · - Half-Sec. Line
- - - Section Line

- == Road
- == Trail
- ◆ Survey Monument

Scale 1" = 1000'



GREAT PLAINS
SURVEYING, INC.

20575 C.R. 21 Phone 970-774-3602
Haxtun, CO 80731 Fax 970-774-3601

DATE OF FIELD WORK: 22 JUNE 2011	DATE OF DRAWING: 08 JULY 2011
SCHLACHTER 843-31-43	
NE 1/4 SE 1/4 SEC. 31, T8N, R43W	
BLACK RAVEN ENERGY, INC.	
PHILLIPS COUNTY, COLORADO	

W318N43GPS

9402-220