

CONSTRUCTION LAYOUT DRAWING

1 of 3

VEGETATION:
JUNIPER
SCRUB OAK
MOUNTAIN SHRUBS
ASPEN
HAYFIELD

SURFACE USE:
AGRICULTURAL

Pipeline
Easement
Rec No. 2477082

PAD 495'x295' ELEV=7086.6'

DISTURBED AREA=5.5 ACRES

ESTIMATED DIRT QUANTITIES

| CUTx10% | FILL | TRENCH | TOPSOIL | EXCESS |
|---------|--------|--------|---------|--------|
| 39,160 | 32,420 | 4,440 | 6,730 | 10 |

NOTE: VOLUMES IN CUBIC YARDS. TOPSOIL INCLUDED IN VOLUMES AT A DEPTH OF 12". TRENCH NOT INCLUDED IN TOTAL EXCESS.

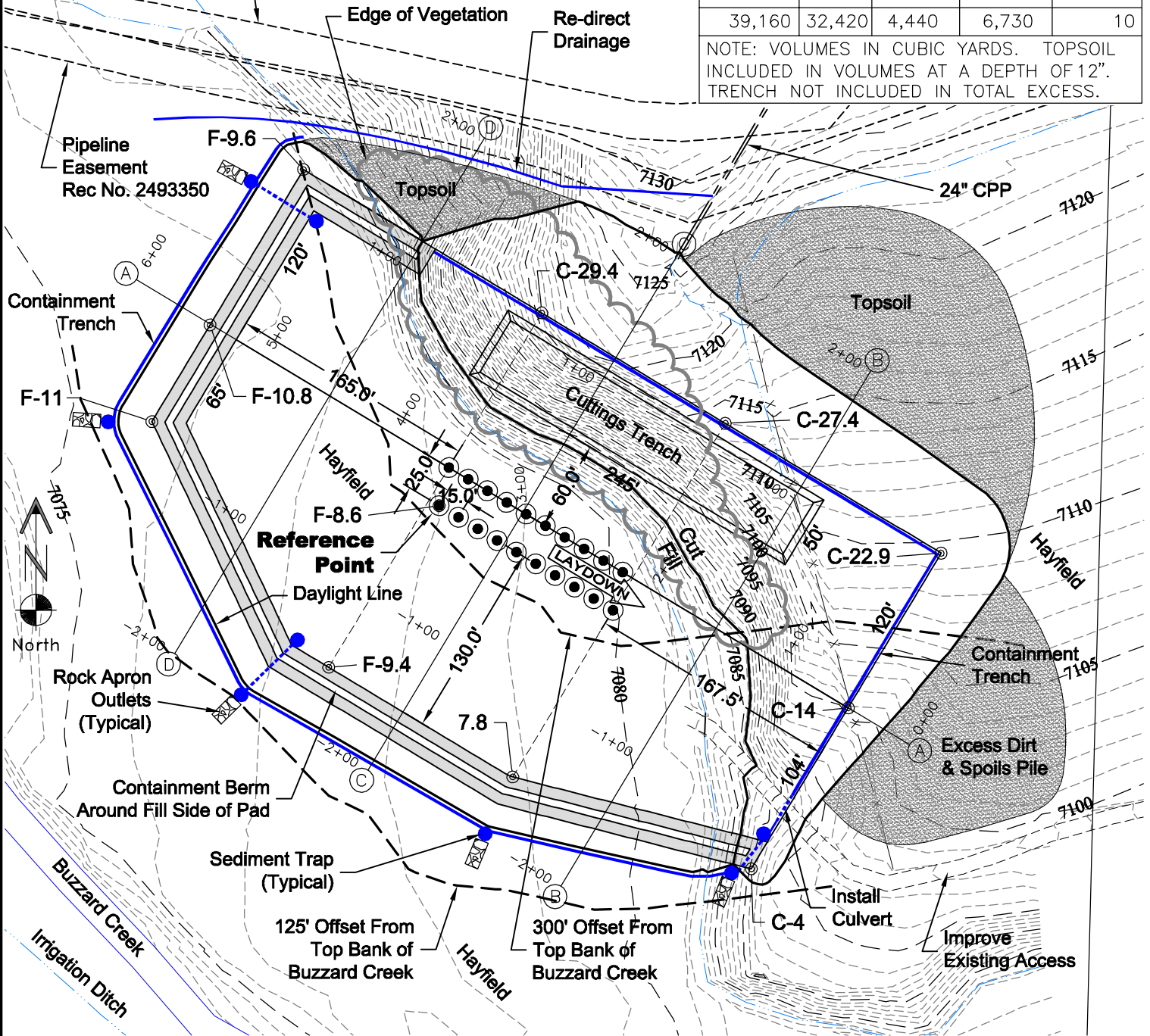

WELL LAYOUT

- | | |
|--------|--------|
| 20-06B | 20-06C |
| 20-04D | 20-05A |
| 20-06A | 20-06C |
| 20-04C | 20-05B |
| 20-04B | 20-05C |
| 20-04A | 20-05D |
| 17-13D | 19-01D |
| 17-13C | 19-01C |
| 17-13B | 19-01A |
| 17-13A | 19-01B |

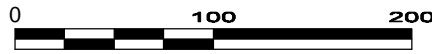

9/16/11

NOTES:

- 1) 10% ALLOWANCE IS MADE FOR SOIL EXPANSION.
- 2) CUTTINGS TRENCH LOCATION & SIZE TO BE DETERMINED AT TIME OF CONSTRUCTION.

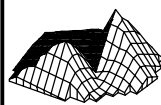

LAND SURVEYING AND MAPPING
LAFAYETTE - WINTER PARK
Ph 303 666 0379 Fx 303 665 6320

LARAMIE ENERGY II LLC
JENSEN 19-01 PAD

NE1/4 NE1/4 SECTION 19 T9S R93W
6th PM MESA COUNTY COLORADO

CONSTRUCTION LAYOUT DRAWING

2 of 3

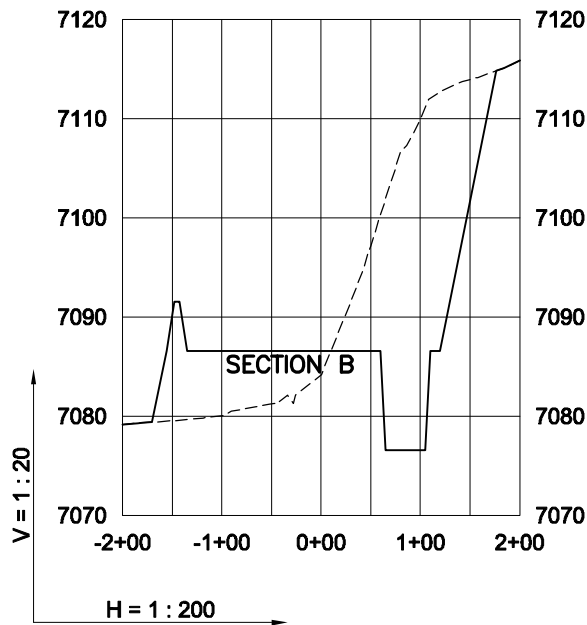
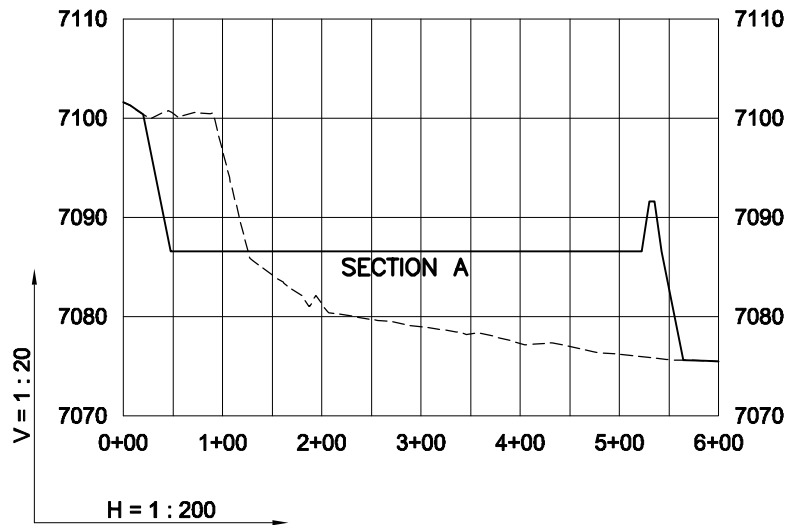

9/16/11

----- Existing Ground
 _____ Proposed Grade



LARAMIE ENERGY II LLC
JENSEN 19-01 PAD

NE1/4 NE1/4 SECTION 19 T9S R93W
6th PM MESA COUNTY COLORADO