

**EOG RESOURCES, INC.  
GARDEN CREEK #32-07M  
SECTION 7, T11N, R62W, 6th P.M.**

PROCEED IN A WESTERLY DIRECTION FROM HEREFORD, COLORADO ALONG COUNTY ROAD 136 APPROXIMATELY 1.5 MILES TO THE JUNCTION OF THIS ROAD AND COUNTY ROAD 77 TO THE SOUTH; TURN LEFT AND PROCEED IN A SOUTHERLY DIRECTION APPROXIMATELY 2.0 MILES TO THE JUNCTION OF THIS ROAD AND COUNTY ROAD 132 TO THE WEST; TURN RIGHT AND PROCEED IN A WESTERLY DIRECTION APPROXIMATELY 1.0 MILES TO THE JUNCTION OF THIS ROAD AND COUNTY ROAD 75 TO THE SOUTH; TURN LEFT AND PROCEED IN A SOUTHERLY DIRECTION APPROXIMATELY 1.0 MILES TO THE JUNCTION OF THIS ROAD AND COUNTY ROAD 130 TO THE WEST; TURN RIGHT AND PROCEED IN A WESTERLY DIRECTION APPROXIMATELY 0.5 MILES TO THE BEGINNING OF THE PROPOSED ACCESS ROAD TO THE NORTH; FOLLOW ROAD FLAGS IN A NORTHERLY DIRECTION APPROXIMATELY 1,231' TO THE PROPOSED LOCATION.

TOTAL DISTANCE FROM HEREFORD, COLORADO TO THE PROPOSED LOCATION IS APPROXIMATELY 6.2 MILES.

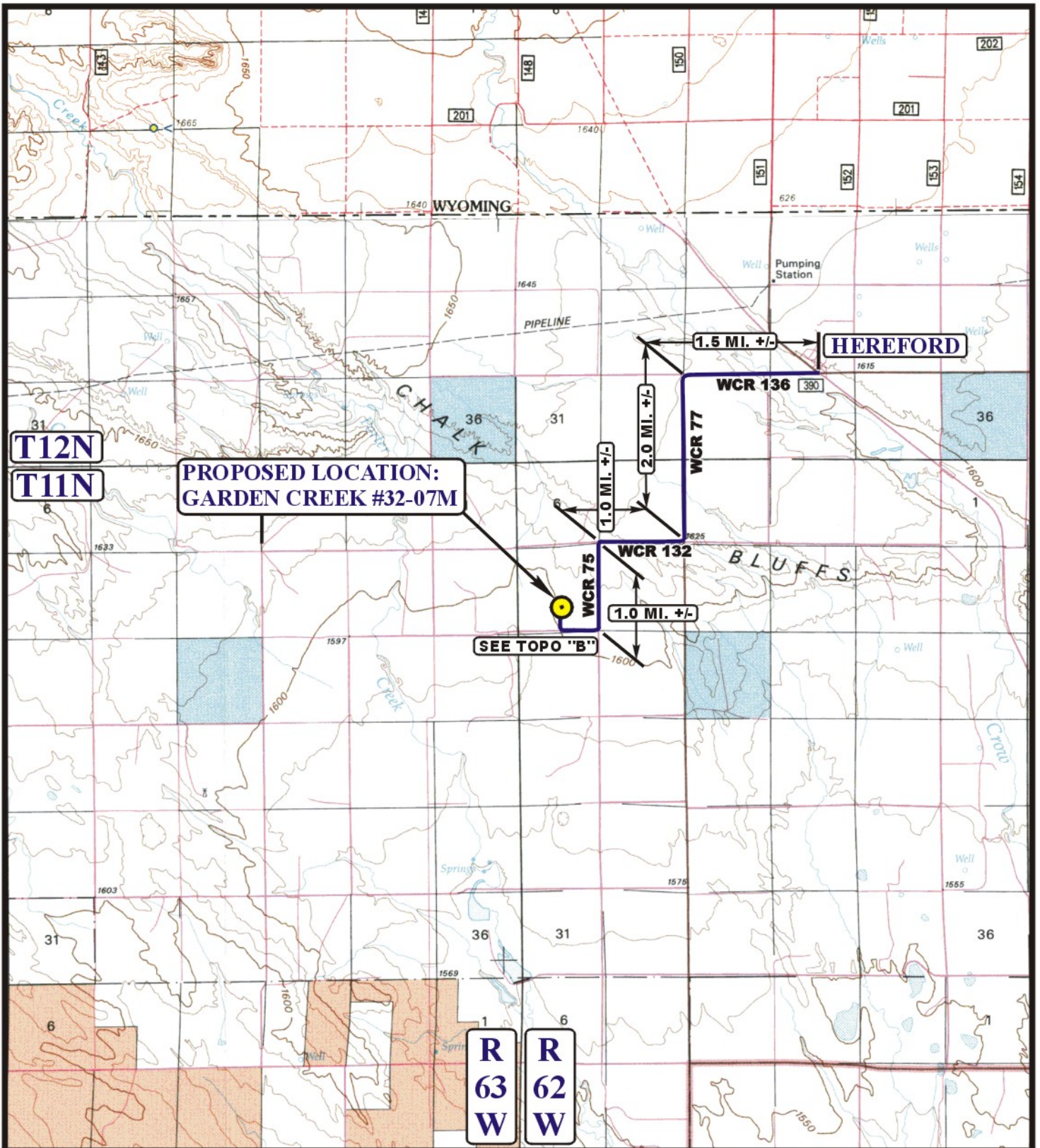

**LEGEND:**

 **PROPOSED LOCATION**



**EOG RESOURCES, INC.**

**GARDEN CREEK #32-07M  
SECTION 7, T11N, R62W, 6th P.M.  
1529' FSL 2266' FEL**



Uintah Engineering & Land Surveying  
85 South 200 East Vernal, Utah 84078  
(435) 789-1017 \* FAX (435) 789-1813

**ACCESS ROAD  
MAP**

**09 30 11**  
MONTH DAY YEAR

SCALE: 1:100,000 DRAWN BY: A.W. REVISED: 00-00-00



T11N

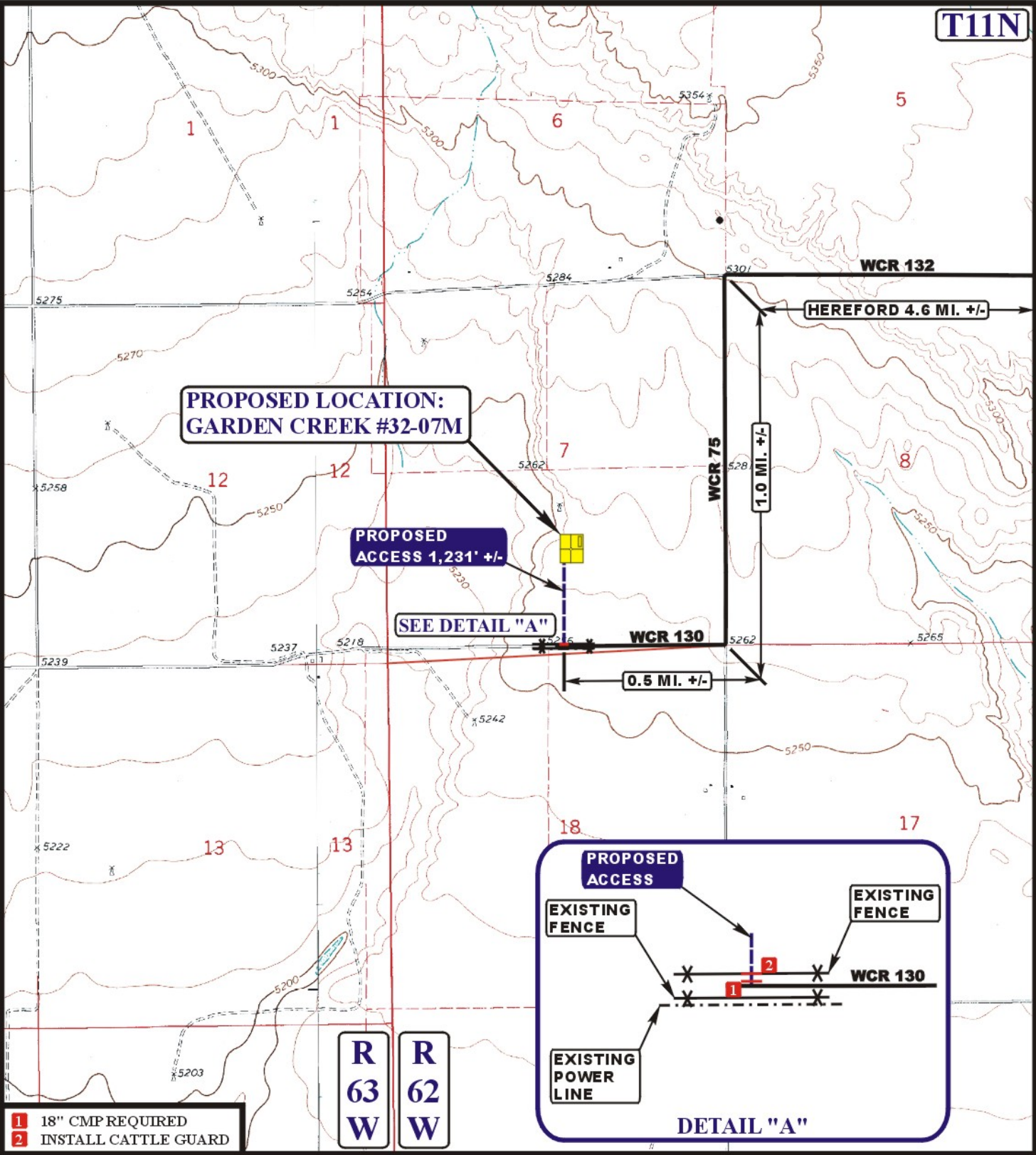

- 1 18" CMP REQUIRED
- 2 INSTALL CATTLE GUARD

R 63 W  
R 62 W

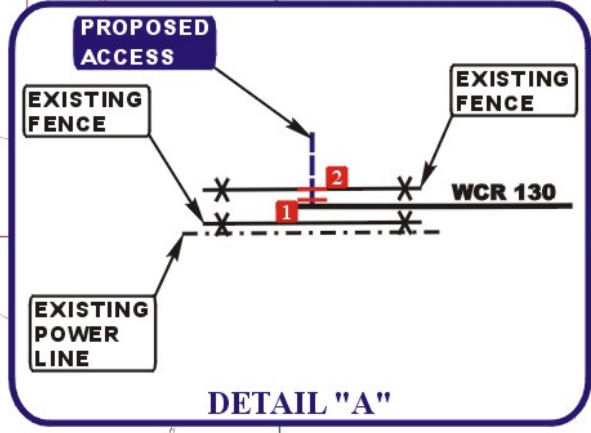

**LEGEND:**

- EXISTING ROAD
- - - - - PROPOSED ACCESS ROAD
- \* \* \* \* \* EXISTING FENCE
- . - . - . EXISTING POWER LINE



**EOG RESOURCES, INC.**

**GARDEN CREEK #32-07M**  
**SECTION 7, T11N, R62W, 6th P.M.**  
**1529' FSL 2266' FEL**

**UEIS** Uintah Engineering & Land Surveying  
 85 South 200 East Vernal, Utah 84078  
 (435) 789-1017 \* FAX (435) 789-1813

ACCESS ROAD MAP	09	30	11	<b>B</b> TOPO
	MONTH	DAY	YEAR	
SCALE: 1" = 2000'	DRAWN BY: A.W.		REVISED: 00-00-00	