

High Prairie Surveying of Kiowa, Colorado has in accordance with a request from **Robert Cannon, Navex Resources Inc., Trek Resources Inc.** has determined the location of **State 1-16** to be 2108 feet FSL, and 692 feet FWL, (90° off Section lines) of SECTION 16, Township 19s, Range 50w of the 6th Principal Meridian, **Kiowa County, Colorado.**

Date: Staked on 8/8/11 drawn on 8/9/11.

Re: Staked by Keith Westfall

Drawn: Drawn by Elijah Frane

Basis of Elevation Spot: USGS BM = GAL, PID = JJ0869, H-Order = Second, V-Order = Scaled, Stability = Unknown, P-DOP = 2.5, Sats = 9 US NAD 83 CO-S, Lat. = 38.38218, Long. = W102.98064, Elevation = 4446.00 gr. (us FT).

Notes: There are no apparent improvements within 400 ft. of proposed well pad.
The ground elevation at staked location = 4393.58' gr.
This drawing does not represent a monumented survey or Land Survey Plat.

Basis of Bearing: Bearings were determined based on the North line of Section 16 to bear N 88°07'14" E with all other bearings contained herein relative thereto.

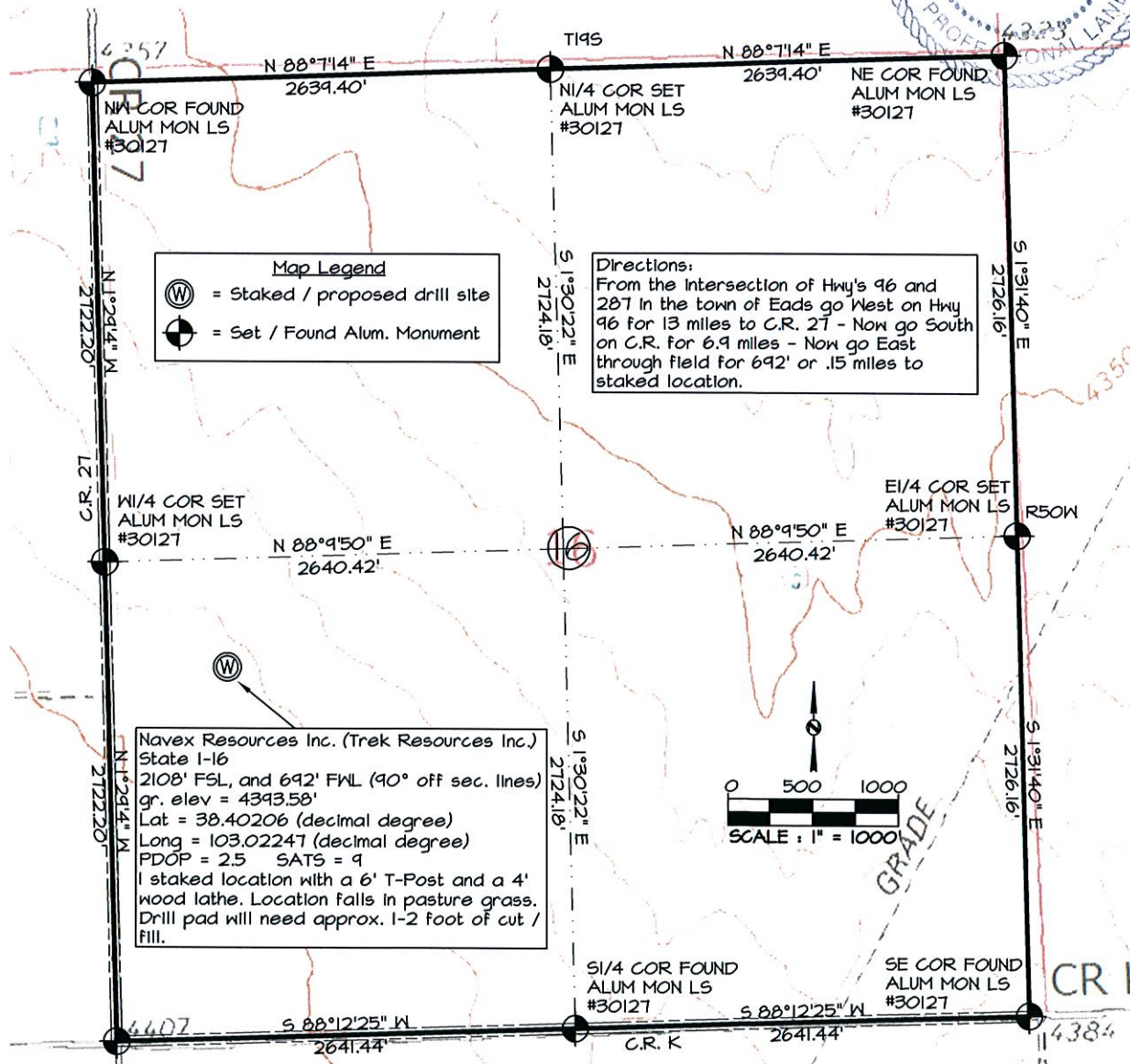



Physical Address: 401 Arapahoe St.
Mail to: Box 384 Kiowa, CO 80117
Ph. 303-621-8672 - Fax 303-621-2717
www.highprairiesurvey.com

Job # 11152-State 1-16

Inv # 1655

High Prairie Surveying of Kiowa, Colorado has in accordance with a request from **Robert Cannon, Navex Resources Inc., Trek Resources Inc.** has determined the location of **State 1-16** to be 2108 feet FSL, and 692 feet FWL, (90° off Section lines) of SECTION **16**, Township **19s**, Range **50w** of the 6th Principal Meridian, **Kiowa County**, Colorado.

Date: Staked on 8/8/11 drawn on 8/9/11.

Re: Staked by Keith Westfall

Drawn: Drawn by Elijah Frane

Access Road Map

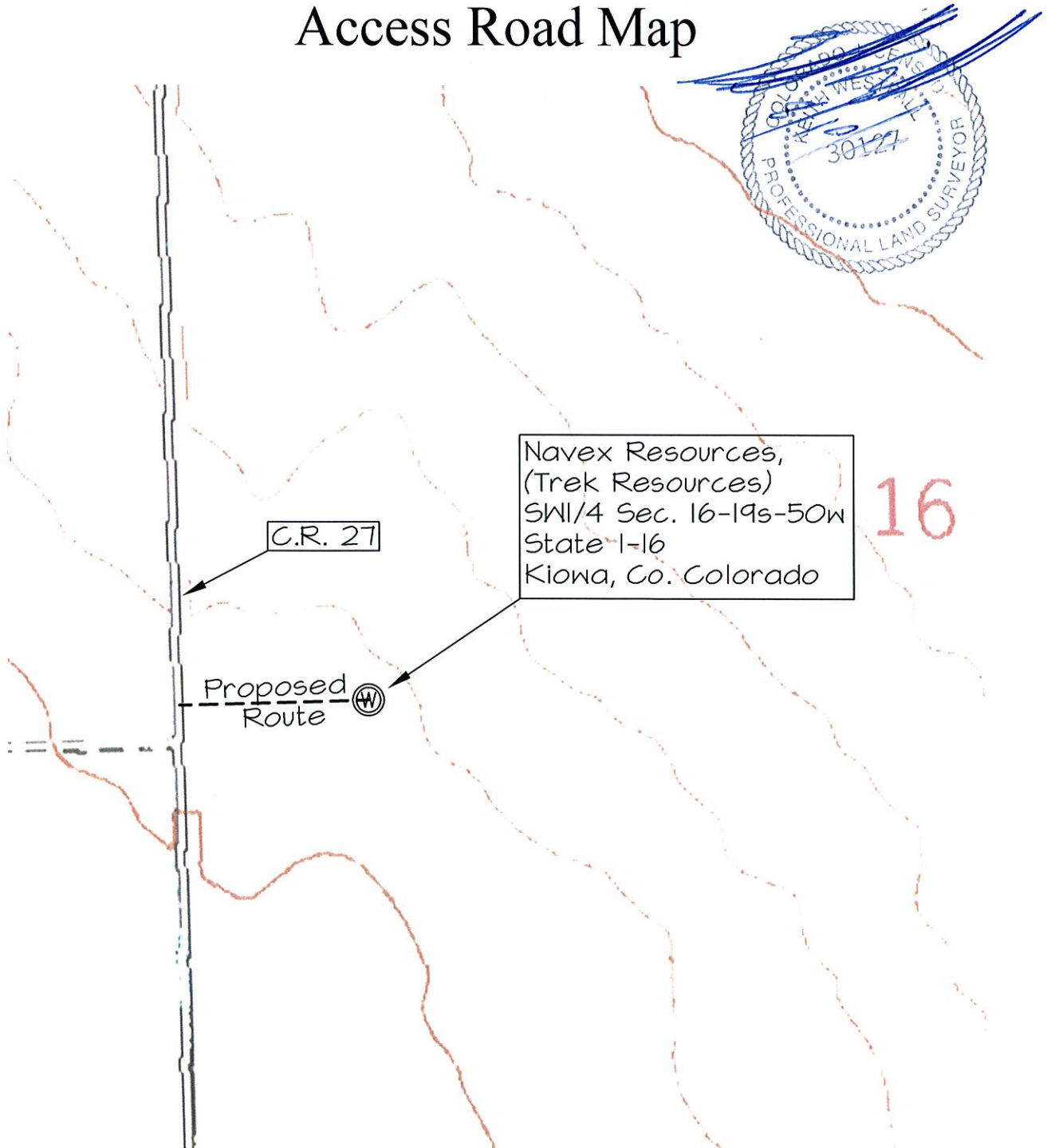



Physical Address: 401 Arapahoe St.
Mail to: Box 384 Kiowa, CO 80117
Ph. 303-621-8672 - Fax 303-621-2717
www.highprairiesurvey.com

Job # 11152-State 1-16

Inv # 1655

High Prairie Surveying of Kiowa, Colorado has in accordance with a request from **Robert Cannon, Navex Resources Inc., Trek Resources Inc.** has determined the location of **State 1-16** to be 2108 feet FSL, and 692 feet FWL, (90° off Section lines) of SECTION **16**, Township **19s**, Range **50w** of the 6th Principal Meridian, **Kiowa County**, Colorado.

Date: Staked on 8/8/11 drawn on 8/9/11.

Re: Staked by Keith Westfall

Drawn: Drawn by Elijah Frane

Reference Area



Navex Resources,
(Trek Resources)
SW1/4 Sec. 16-19s-50w
State 1-16
Kiowa, Co. Colorado

16

Reference Area
Lat=38.40019 (Dec. Degree)
Long=103.02271 (Dec. Degree)



11152



Job # 11152-State 1-16

Inv # 1655

Physical Address: 401 Arapahoe St.
Mail to: Box 384 Kiowa, CO 80117
Ph. 303-621-8672 - Fax 303-621-2717
www.highprairiesurvey.com

High Prairie Surveying of Kiowa, Colorado has in accordance with a request from **Robert Cannon, Navex Resources Inc., Trek Resources Inc.** has determined the location of **State 1-16** to be 2108 feet FSL, and 692 feet FWL, (90° off Section lines) of **SECTION 16**, Township **19s**, Range **50w** of the 6th Principal Meridian, **Kiowa County**, Colorado.

Date: Staked on 8/8/11 drawn on 8/9/11.

Re: Staked by Keith Westfall

Drawn: Drawn by Elijah Frane

Location Drawing



There are no apparent improvements within 400' of proposed well pad.

Navex Resources,
(Trek Resources)
SW1/4 Sec. 16-19s-50w
State 1-16
Kiowa, Co. Colorado

16

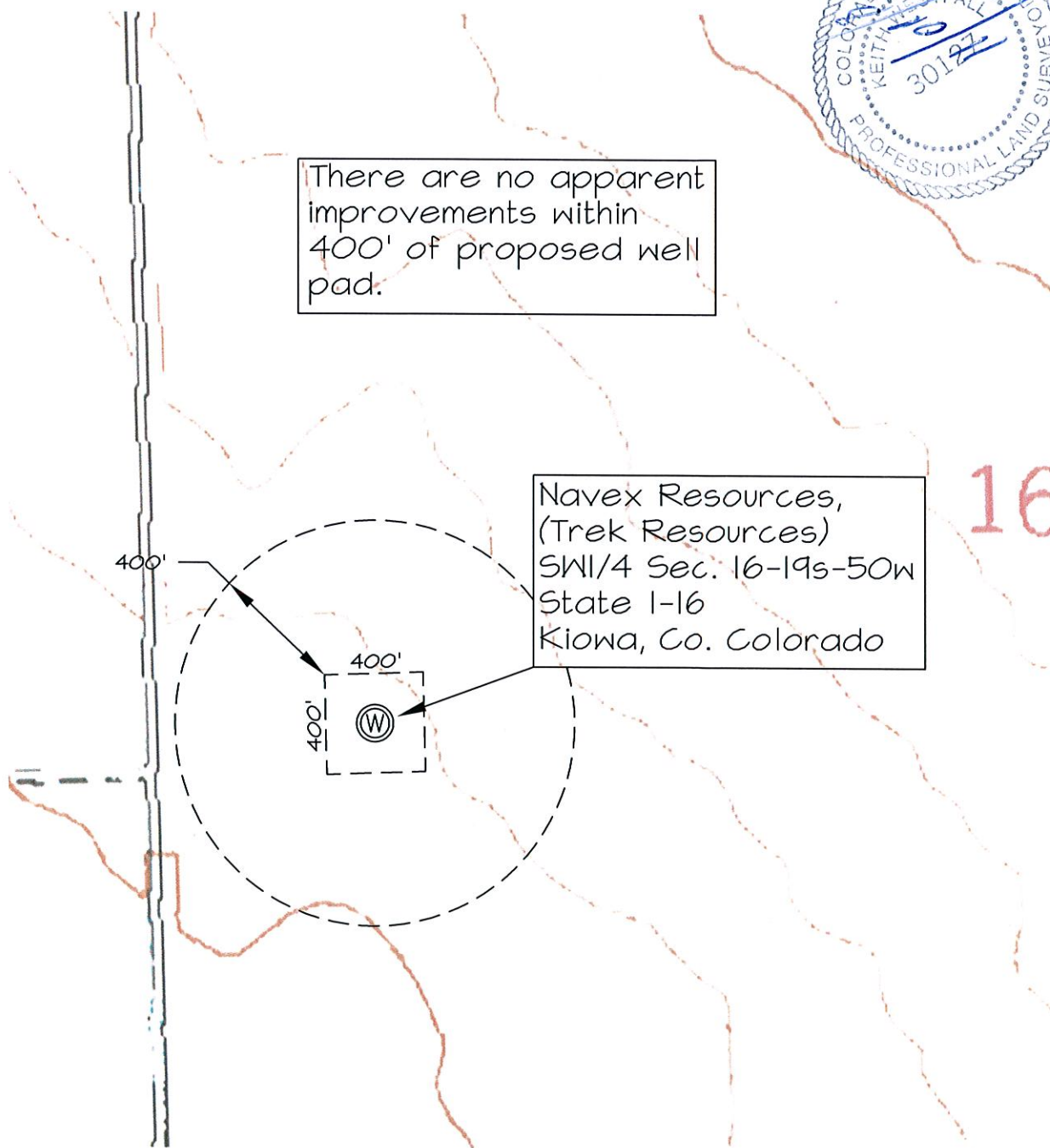



Physical Address: 401 Arapahoe St.
Mail to: Box 384 Kiowa, CO 80117
Ph. 303-621-8672 - Fax 303-621-2717
www.highprairiesurvey.com

Job # 11152-State 1-16

Inv # 1655

High Prairie Surveying of Kiowa, Colorado has in accordance with a request from **Robert Cannon, Navex Resources Inc., Trek Resources Inc.** has determined the location of **State 1-16** to be 2108 feet FSL, and 692 feet FWL, (90° off Section lines) of SECTION **16**, Township **19s**, Range **50w** of the 6th Principal Meridian, **Kiowa County**, Colorado.

Date: Staked on 8/8/11 drawn on 8/9/11.

Re: Staked by Keith Westfall

Drawn: Drawn by Elijah Frane

1000' Hydrology Map



There are no apparent riparian or surface water areas within 1000' of proposed well pad.

Navex Resources,
(Trek Resources)
SW1/4 Sec. 16-19s-50w
State 1-16
Kiowa, Co. Colorado

16

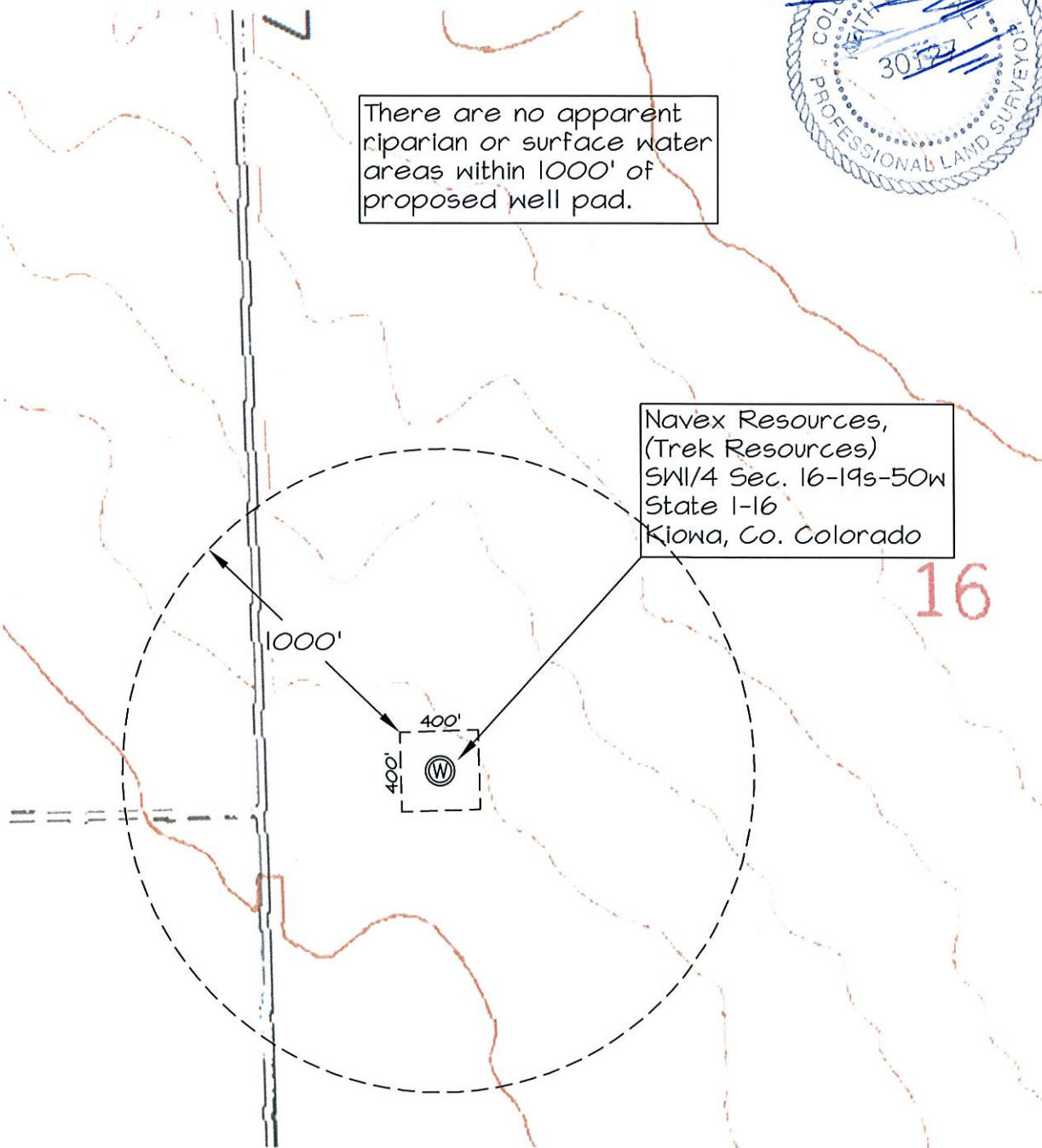



State 1-16 Ingress Looking East



State 1-16 Ingress Looking North

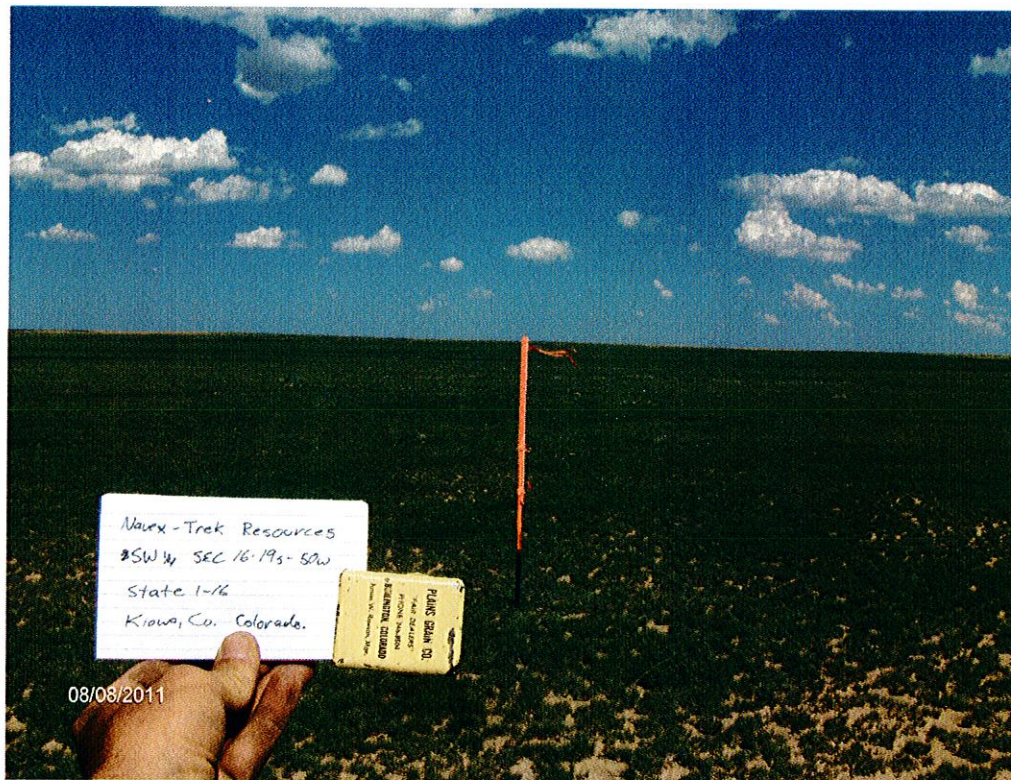

State 1-16 Looking East

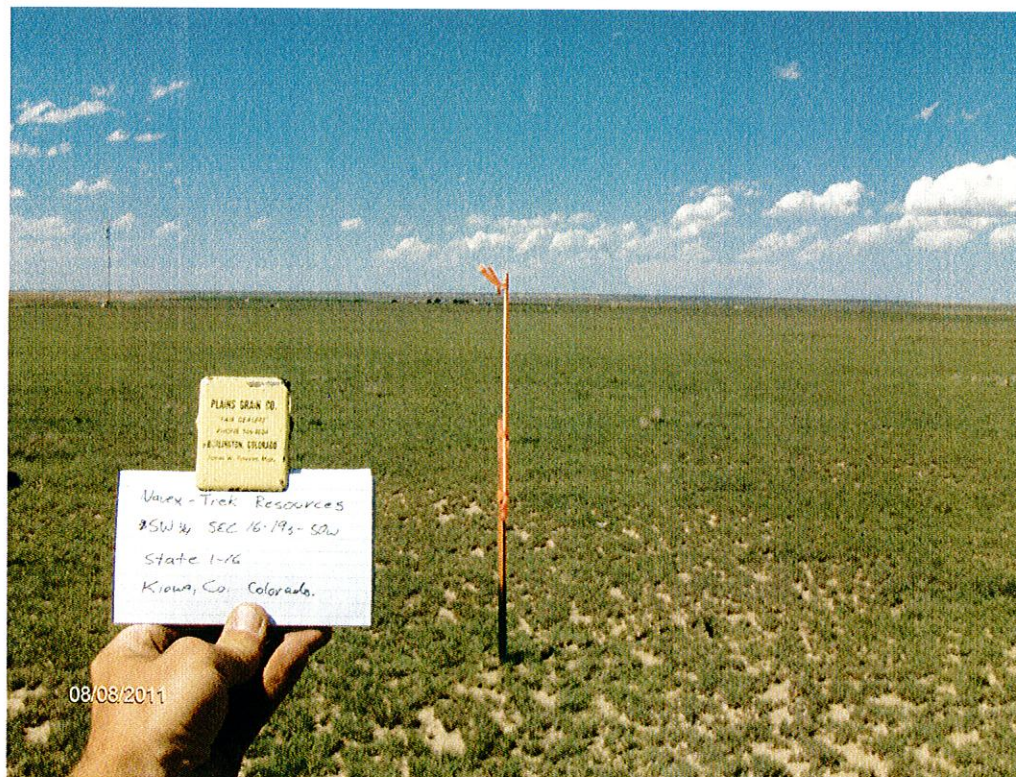

State 1-16 Looking North

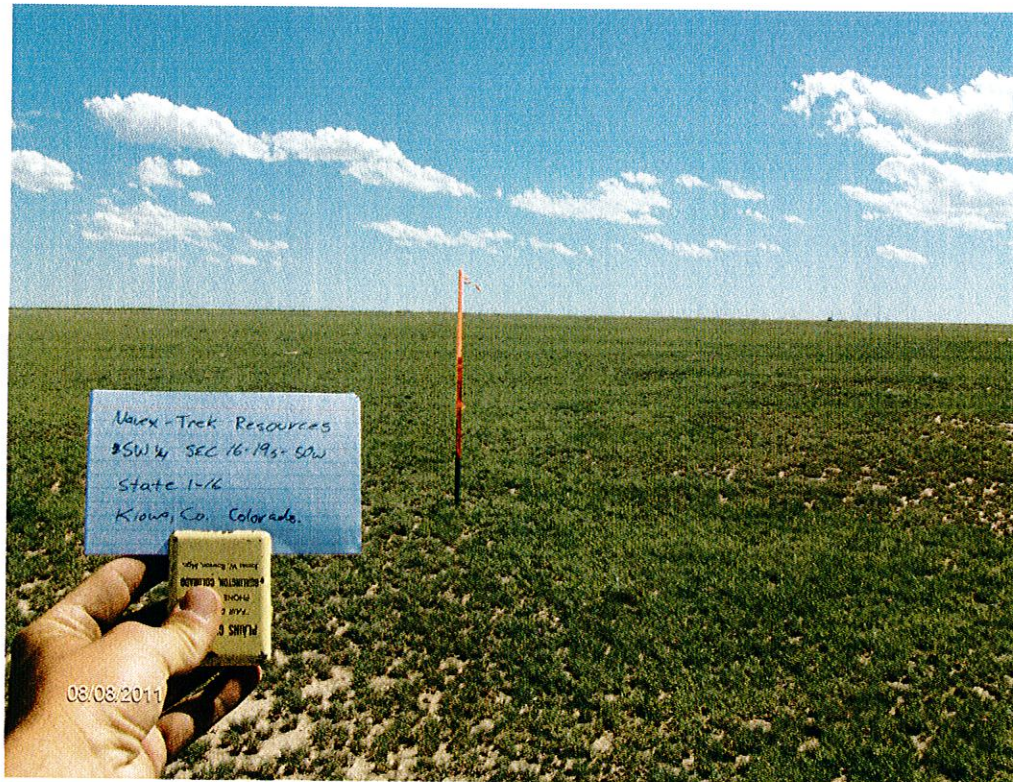

State 1-16 Looking South



State 1-16 Looking West



State 1-16 Reference Looking East



State 1-16 Reference Looking North



State 1-16 Reference Looking South



State 1-16 Reference Looking West