

# Location Drawing

## OLIVE OYL STATE N 44-16 1V

SE¼ SE¼ SECTION 16, TOWNSHIP 15 SOUTH, RANGE 64 WEST OF THE 6TH PRINCIPAL MERIDIAN

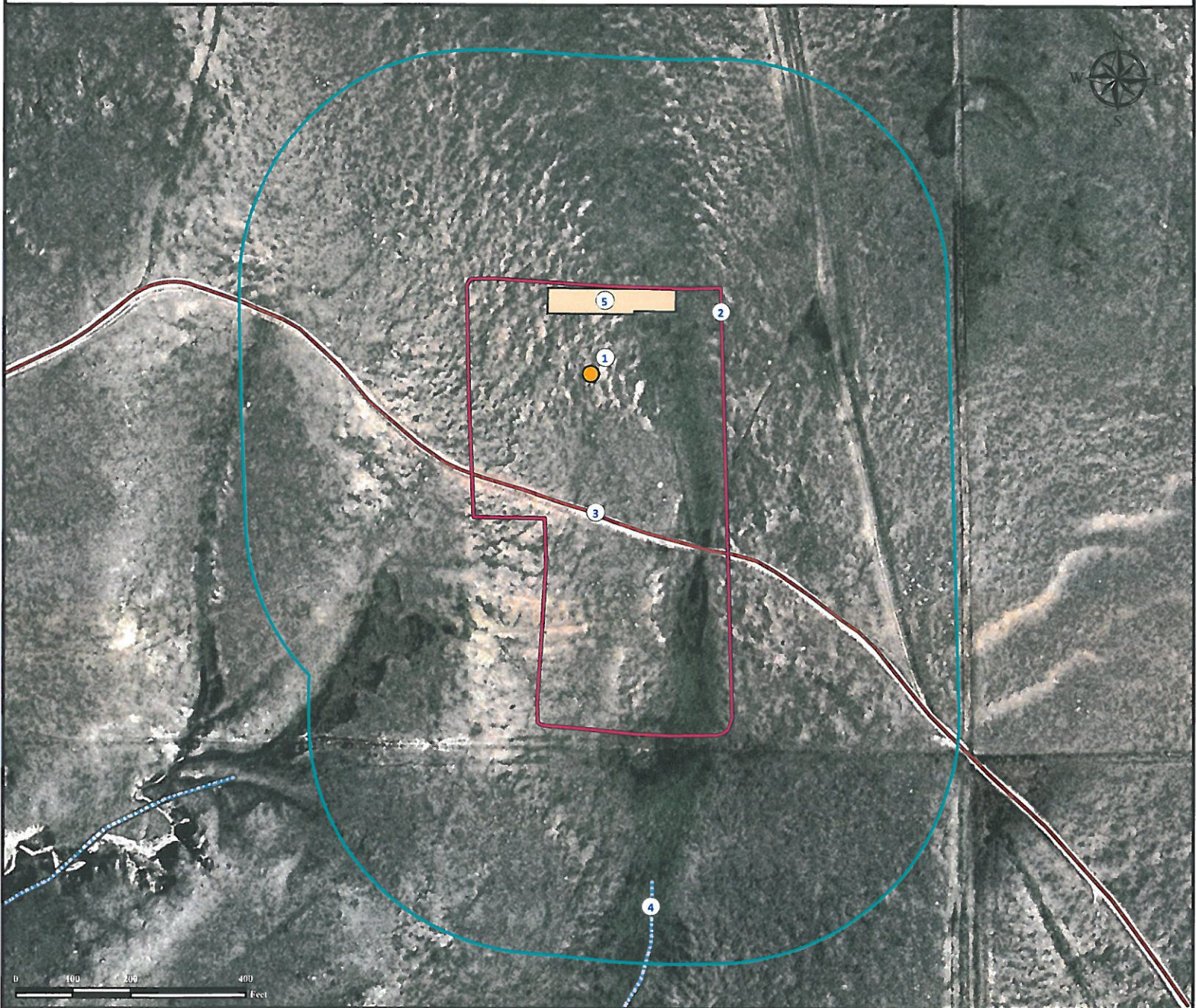

- |  |  |
|--|--|
| 1. Proposed Well OLIVE OYL STATE N 44-16 1V. | 4. Intermittent Stream is $\pm 900'$ SE.   |
| 2. Operational Disturbance Area.             | 5. Proposed Facility is to be $\pm 100'$ N |
| 3. Private road is $\pm 229'$ SW.            |  |

### Legend

- |                   |                  |                     |
|-------------------|------------------|---------------------|
| Proposed Well     | Disturbance Area | Private Road        |
| Proposed Facility | 400' Radius      | Intermittent Stream |

### Reference Location

\*\* All Measurements are Made from  
Reference Well OLIVE OYL STATE N 44-16 1V\*\*  
Lat: 38.738983° Long:-104.554245° (NAD83)  
Elevation: 6005 Feet

Surface Use: Rangeland



Use our resources to find yours!  
[www.petro-fs.com](http://www.petro-fs.com)  
(303) 928-7128

Field Date: 08/30/2011  
Drafting Date: 10/06/2011  
Drafter: KLM  
Checked By: BHF

Data Sources:  
- Aerial courtesy of NAIP (2009)  
- Intermittent Stream data courtesy of NHD

Prepared for:



ULTRA  
RESOURCES, INC