

Hydrology Map

OLIVE OYL STATE N 44-16 1V

SE¼ SE¼ SECTION 16, TOWNSHIP 15 SOUTH, RANGE 64 WEST OF THE 6TH PRINCIPAL MERIDIAN

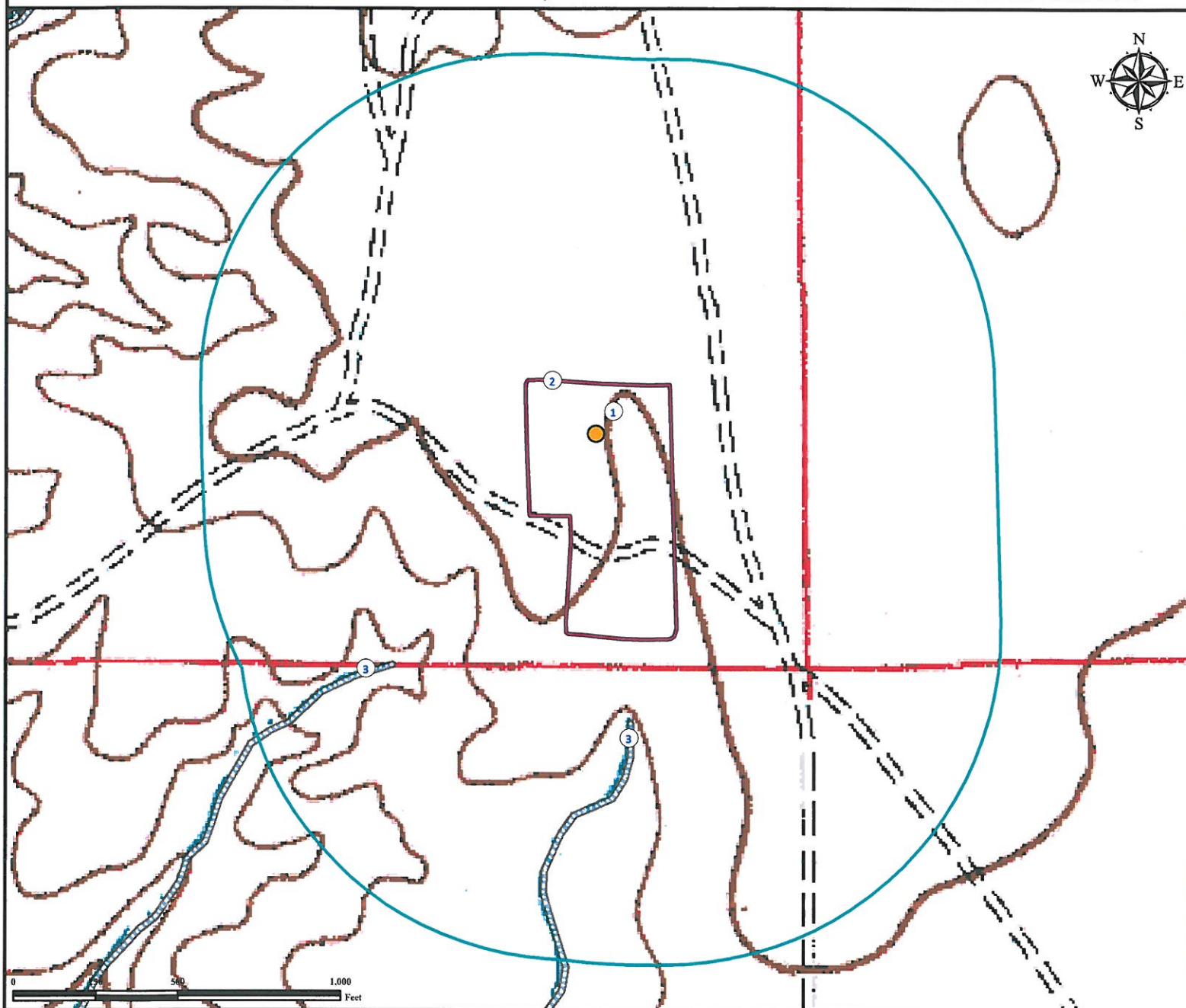

1. Proposed Well OLIVE OYL STATE N 44-16 1V.
2. Operational Disturbance Area.
3. Intermittent streams are $\pm 900'$ SE and $\pm 956'$ SW. Feature dry at time of mapping.

Legend

- | | |
|---|--|
|  Proposed Well |  Disturbance Area |
|  Intermittent Stream |  1000' Radius |

Reference Location

** All Measurements are Made from
Reference Well
OLIVE OYL STATE N 44-16 1V**
Lat: 38.738983° Long: -104.554245° (NAD83)
Elevation: 6005 Feet



Use our resources to find yours!
www.petro-fs.com
(303) 928-7128

Field Date: 08/30/2011
Drafting Date: 09/21/2011
Drafter: DMM
Checked By: BHF

Data Sources:
- TOPO courtesy of USGS
- Intermittent stream courtesy of NHD

Prepared for:



ULTRA
RESOURCES,
INC