



Jenni Sudduth  
Field & Permit Analyst

October 05, 2011

**VIA CERTIFIED MAIL # 7010 2780 0003 0024 1089**

Kimel and Wanda Brent  
43600 CR 3 North  
Arriba, Colorado 80804

Re: Brent 20-8-66 1H  
Section 20 – Township 8N – Range 66W  
Weld County, CO

Dear Mr. and Mrs. Brent:

Pursuant to Colorado Oil & Gas Commission (“COGCC”) Rule 305(e)(1)(B), Chesapeake Operating, Inc. (“Chesapeake”) is required as mere formality to provide advance notice of its expected commencement date of operations with heavy equipment on your property described above as well as a plat of the proposed locations and contact information. This letter shall serve as such notice.

Please be advised that Chesapeake intends to commence its operations on or about November 06, 2011. This date however is subject to change, and should that occur, Chesapeake will make every attempt to notify you of any such change.

Furthermore, please find enclosed a plat of the proposed well site, facility and road locations. As you are probably aware, Chesapeake’s operations on your property will include, but are not limited to, the construction and operation of certain road(s), production facilities and well site location(s). Such well site location may be used for the drilling of multiple horizontal wells. Additionally, should circumstances arise that warrant changes to these locations, contact will be made for discussion of said changes.

Lastly, a representative from Chesapeake will attempt to make contact with you within 24 hours prior to entry onto your property. Should you have any questions in the mean time, please feel free to contact the following Chesapeake representative:

Chesapeake Operating Inc.  
Attention: Andrew Kopec, Field Representative  
3001 E. Pershing, Suite 120  
Cheyenne, Wyoming 82001  
(307) 333-3378

We look forward to continue working with you on the reasonable, timely and orderly development of the oil and gas resources underlying your land.

Sincerely yours,

A handwritten signature in purple ink that reads "Jenni Sudduth".

Jenni Sudduth

Enclosures



**BRENT 20-8-66 1H**  
 LATITUDE (NAD 83) NORTH 40.640398 DEG  
 LONGITUDE (NAD 83) WEST 104.804890 DEG  
 LATITUDE (NAD 27) NORTH 40.641017 DEG  
 LONGITUDE (NAD 27) WEST 104.804165 DEG  
 NORTHING 477114.05  
 EASTING 2193111.43  
 ELEVATION 5108.8'  
 DATUM SPCS CON (NAD 27)

SURFACE USE TABLE	
PROPOSED PAD SITE	4.99 ACRES
KIMEL K. BRENT PROPOSED ROAD (SEC. 20)	1.39 RODS
COUNTY ROAD RIGHT-OF-WAY PROPOSED ROAD (SEC. 20)	1.04 RODS
TOTAL PROPOSED ROAD RODS	2.43

**SECTION 20**  
KIMEL K. BRENT

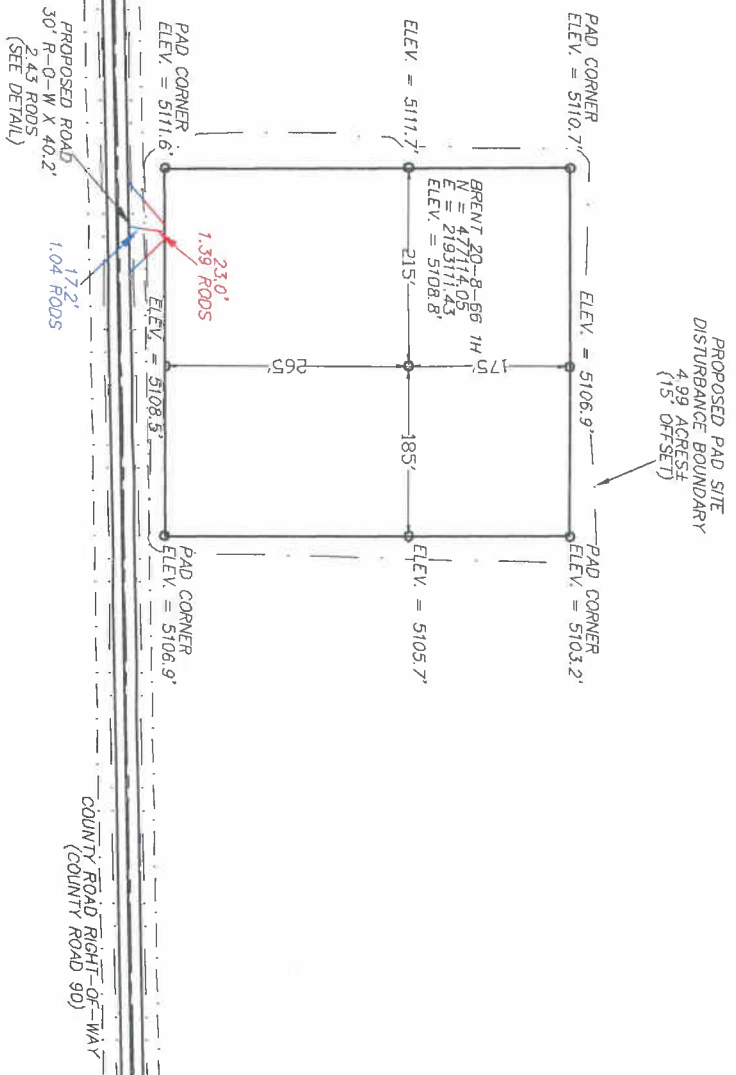

PROPOSED PAD SITE  
 DISTURBANCE BOUNDARY  
 4.99 ACRES ±  
 (15' OFFSET)

**SECTION 20**  
GREG R. REEVES

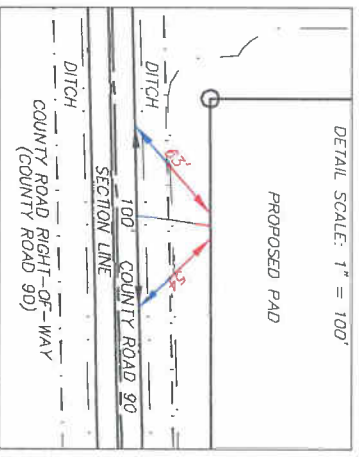

DETAIL SCALE: 1" = 100'

**SECTION 29**  
MYRNA FAYE THOMPSON

SCALE 1" = 200'  
 100' 0 200'



**DRG RIFFIN & ASSOCIATES, INC.**  
 1414 ELK ST., ROCK SPRINGS, WY 82901  
 (307) 362-5028

DRAWN: 8/28/11 - MMM	SCALE: 1" = 200'
REVISED: 9/8/11 - JMB	DRG JOB No. 18785
MOVED PAD	EXHIBIT B - SHEET 1 OF 2

**CHESAPEAKE ENERGY, LLC.**  
**PROPOSED PAD & ROAD**  
**BRENT 20-8-66 1H**  
 315' E/SL & 1830' F/WL  
 SECTION 20, T8N, R66W  
 WELD COUNTY, COLORADO

