

APPROXIMATE DISTURBANCE AREA: 5.0 ACRES±
 1.8% GRADE ON A NORTHEASTERLY SLOPE
 UNGRADED ELEVATION: 5108.8'
 FINISHED ELEVATION: 5107.8'

**2A ATTACHMENT
 8A**

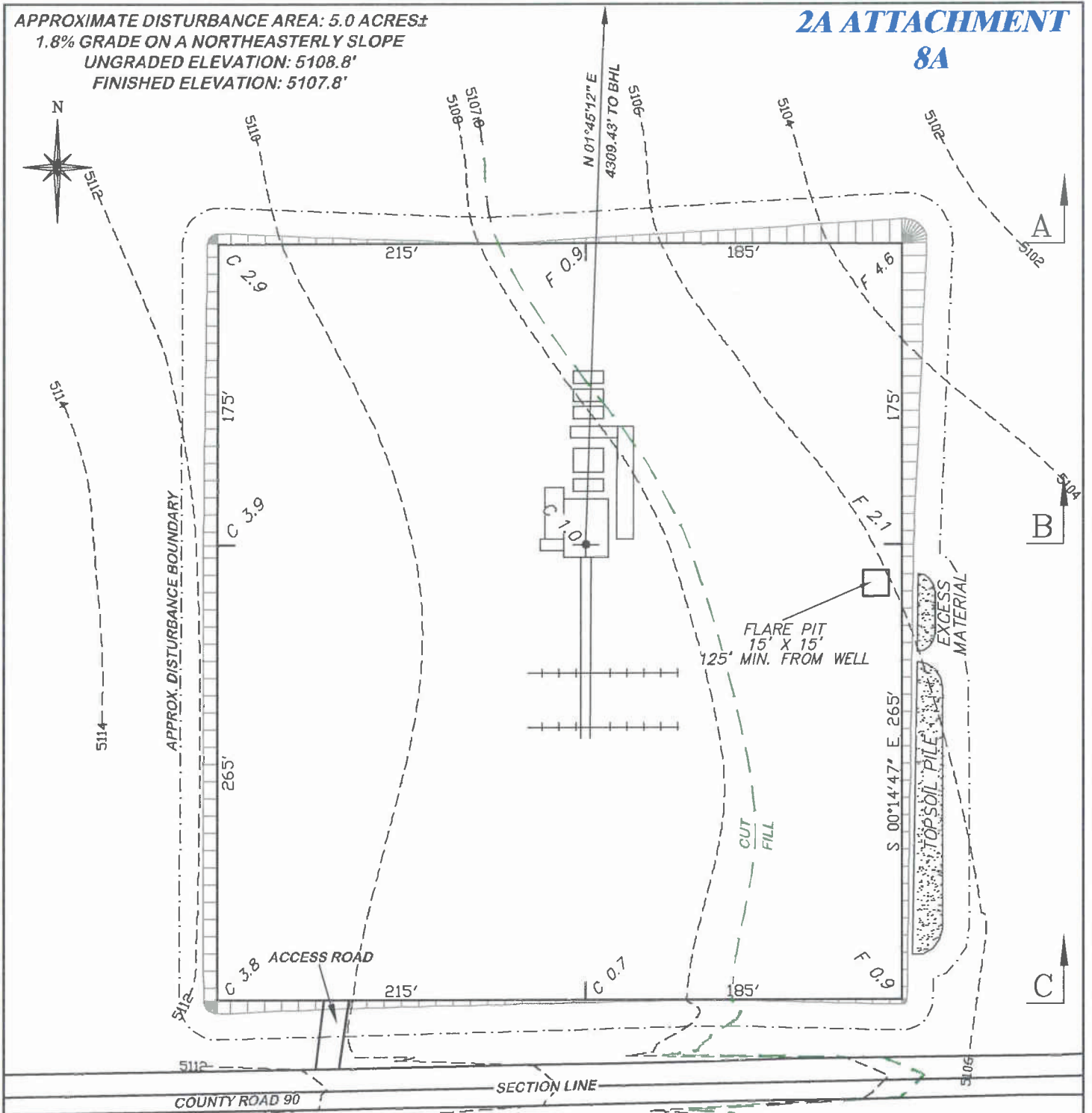

**BEFORE DIGGING
 CALL FOR
 UTILITY LINE LOCATION**
 NOTE: THE EARTH QUANTITIES ON
 THIS DRAWING ARE ESTIMATED
 AND THE USE OF THIS IS AT THE
 RESPONSIBILITY OF THE USER.



DRG RIFFIN & ASSOCIATES, INC.
 1414 ELK ST., ROCK SPRINGS, WY 82901
 (307) 362-5028

DRAWN: 9/26/11 - JMB	SCALE: 1" = 80'
REVISED: 9/26/11 - JMB	DRG JOB No. 18785
MOVED TOPSOIL & EXCESS MAT.	EXHIBIT 2

CONSTRUCTION LAYOUT DRAWING 1 OF 3				
CHESAPEAKE ENERGY, LLC.				
BRENT 20-8-66 1H				
SECTION 20, T8N, R66W				
ESTIMATED EARTHWORK				
ITEM	CUT	FILL	TOPSOIL	EXCESS
PAD	7801 CY	3132 CY	3260 CY	1409 CY
PIT	0 CY			0 CY
TOTALS	7801 CY	3132 CY	3260 CY	1409 CY

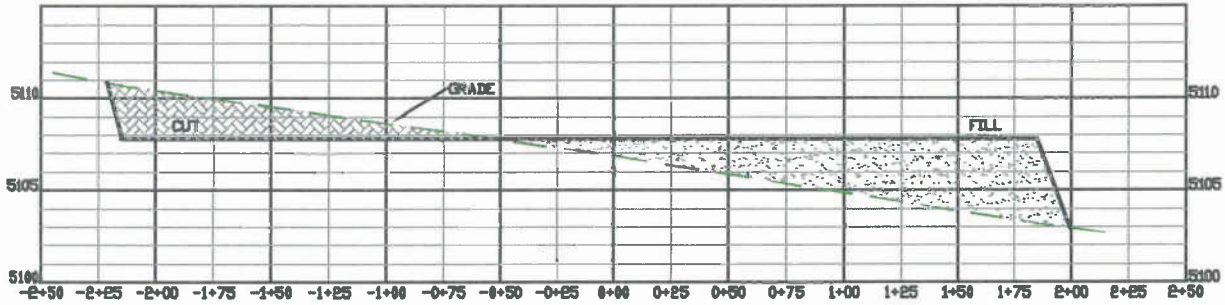

A

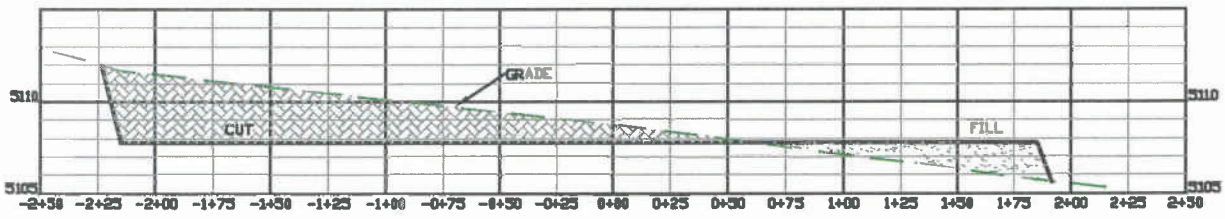

B

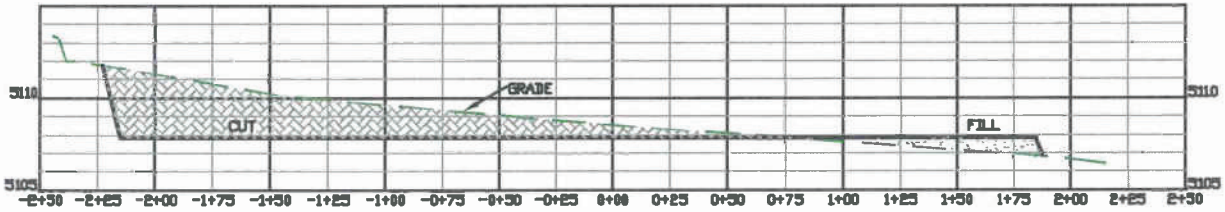

C

CONSTRUCTION LAYOUT DRAWING 3 OF 3

**CHESAPEAKE ENERGY, LLC.
BRENT 20-8-66 1H
SECTION 20, T8N, R66W**

**UNGRADED ELEVATION: 5108.8'
FINISHED ELEVATION: 5107.8'**



RIFFIN & ASSOCIATES, INC.

1414 ELK ST., ROCK SPRINGS, WY 82901

(307) 362-5028

DRAWN: 9/26/11 - JMB

HORZ. 1" = 80' VERT. 1" = 10'

REVISED: NA

DRG JOB No. 18785

EXHIBIT 3