

TEMPERATURE
CCL LOG

COMPANY BILL BARRETT CORPORATION
WELL GGU DALEY
14D-19-691
FIELD GIBSON GULCH
CNTY GARFILED STATE CO

COMPANY BILL BARRETT CORPORATION
WELL GGU DALEY 14D-19-691
FIELD GIBSON GULCH
COUNTY GARFILED STATE COLORADO

LOCATION:
SHL: 316' FSL, 2007' FWL
BHL: 1165' FSL, 60' FWL
SEC. 19 TWP. 6S RGE. 91W
OTHER SERVICES:
NONE

PERM. DATUM Ground Level ELEV. 5824'
LOG MEASURED FROM K.B. 23 FT. ABOVE PERMANENT DATUM ELEV.: K.B. 5847'
D.F. 5846'
DRILLING MEASURED FROM Kelly Bushing G.L. 5824'

DATE	07-JUN-2011	APL:	05-045-19581
RUN NO.	ONE		
DEPTH DRILLER	7695'		
DEPTH LOGGER	7635'		
BIT. LOG INTERVAL	7635'		
TOP LOG INTERVAL	SURFACE		
OPEN HOLE SIZE	8.75"		
TYPE FLUID	H2O		
DENS.	8.3	0.00	
MAX. REC. TEMP.	F 181		
EST. CEMENT TOP	1700'		
TIME WELL READY	ROA		
TIME LOGGER ON BIT.	SEE LOG		
EQUIP. NO.	14068		
LOCATION	GRAND JUNCTION		
RECORDED BY	ADAM MACPHERSON		
WITNESSED BY	CECIL CROW		
BOREHOLE RECORD		TUBING RECORD	
RUN NO.	BIT FROM	TO	SIZE WGT. FROM TO
TWO	8.750	849'	5493'
THREE	7.875	5493'	7692'
CASTING RECORD			
SURFACE STRING	SIZE 9.625"	WT/FT 36	GRADE TYPE JOINT TOP BOTTOM
PROT. STRING			SURF SURF 849'
PROD. STRING	4.500"	11.6	SURF SURF 7693'
LINER			

All interpretations of log data are opinions based on inferences from electrical or other measurements. We do not guarantee the accuracy or correctness of any interpretation or recommendation and we shall not be liable or responsible for any loss, cost, damages or expenses incurred or sustained by anyone resulting from any interpretation or recommendation made by any of our employees or agents.

REMARKS Rig: PATTERSON 307 Service Order # 176960
LOG RAN ON WIRELINE DEPTH WITH 23' K.B. BHT 181.5°F
PLUG BUMPED @ 04:00 HRS ON 07-JUN-2011
ETOC OF 1700' REACHED @ 08:30 HRS ON 07-JUN-2011
SPIKE ON LOG @ 2016' Prints: 2
YOUR CREW TODAY IS: GENE HOECKENDORF, WESTON WILLIAMS
THANK YOU FOR CHOOSING WEATHERFORD WIRELINE SRVC GRD. JUNCTION (790)263-8501

		EQUIPMENT DATA			
Bit Size	7.875"	Run No.	Tool Type	Tool No.	Other
Well Status	NEW DRILL	ONE	CCL	132	
Surface Pressure		ONE	TMPEB	132	
Shut In	Flowing				
ZERO	STATIC				

DEPTH SCALE: 1":100'

VERSION: 143R 2.0b"

MAIN PASS

176960 TLTMP

FINISH DEPTH: 2.2 Feet DIRECTION: UP DATE: 06/07/2011 TIME: 09:21 MODE: TRACE PLAYBACK

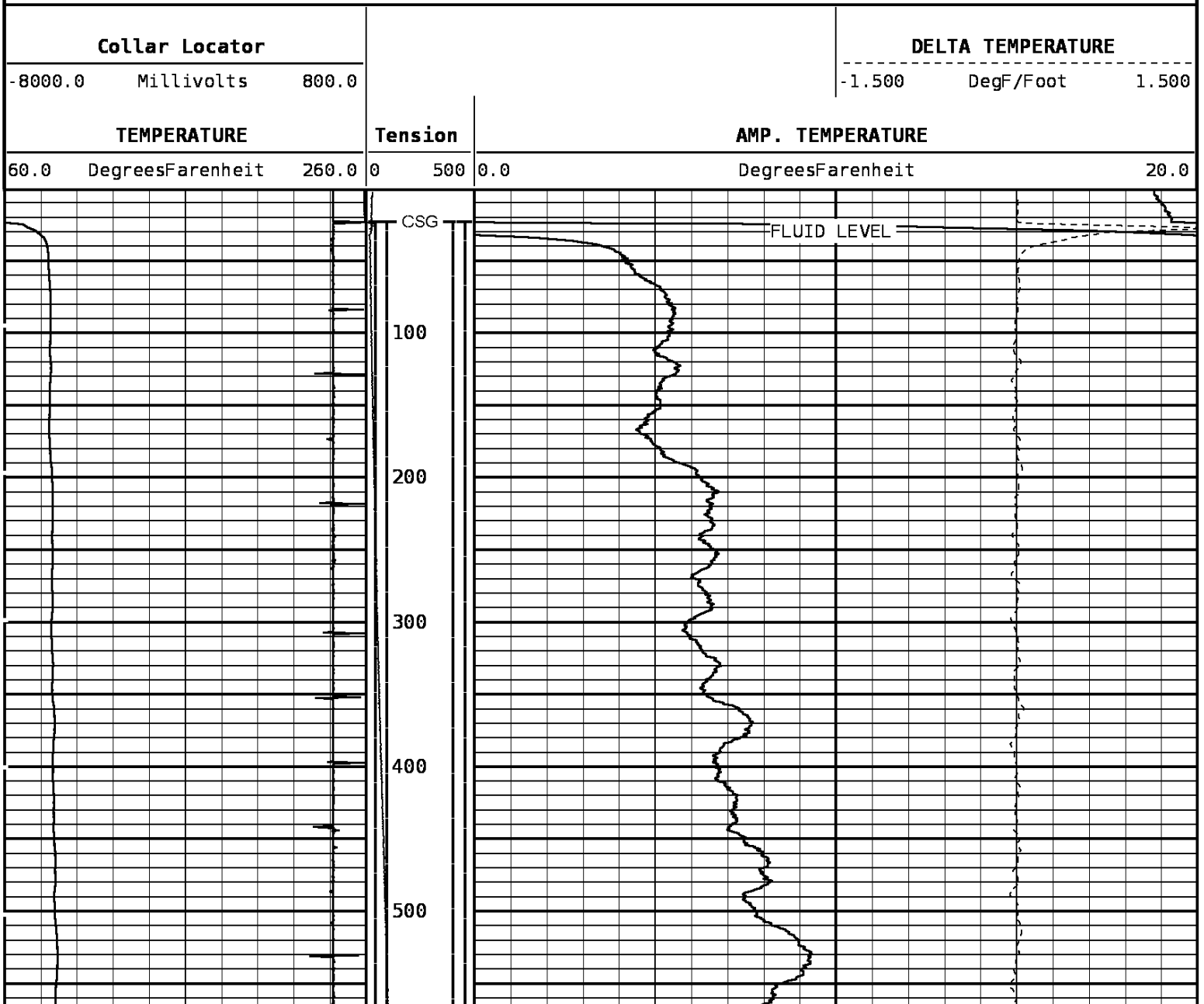

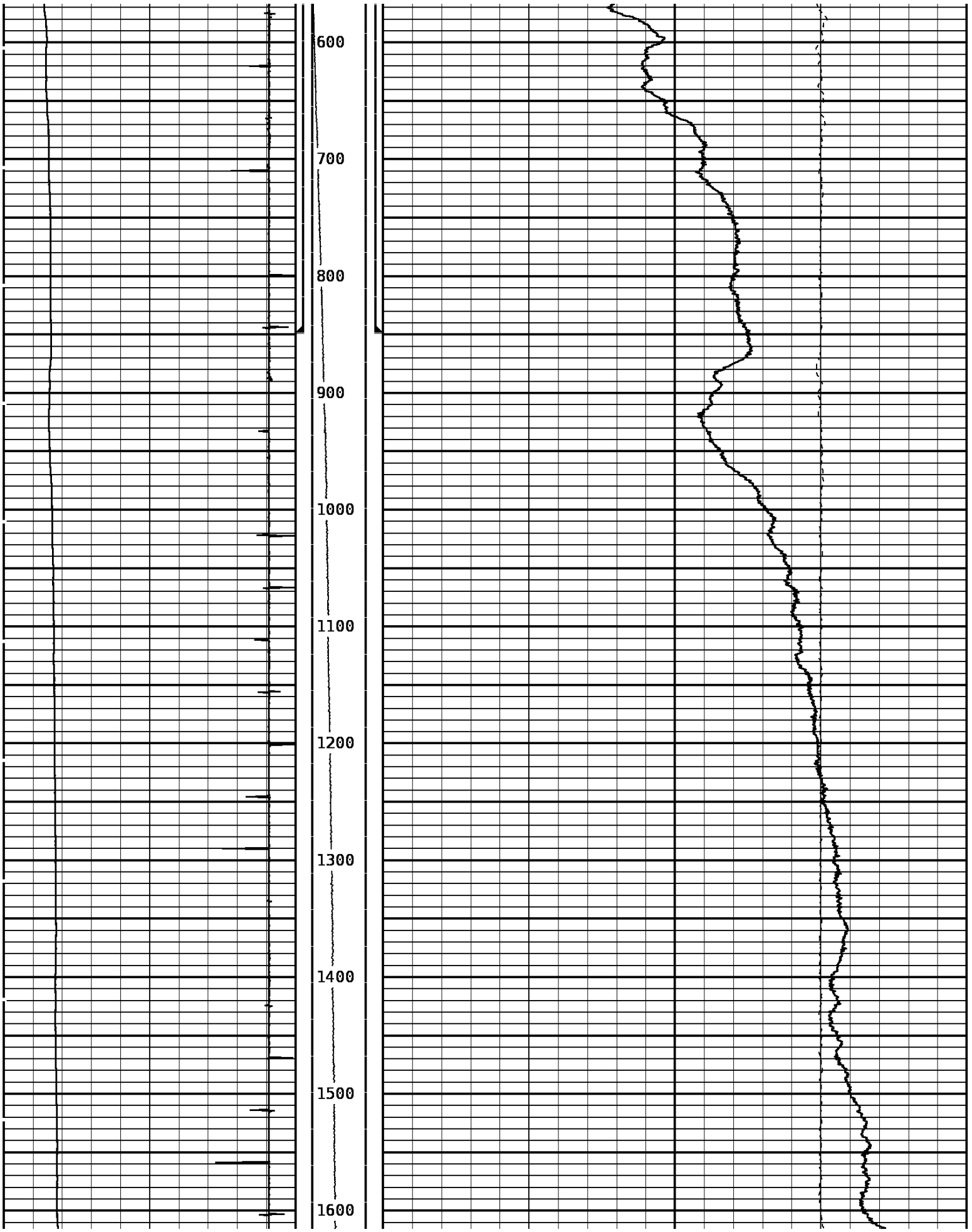

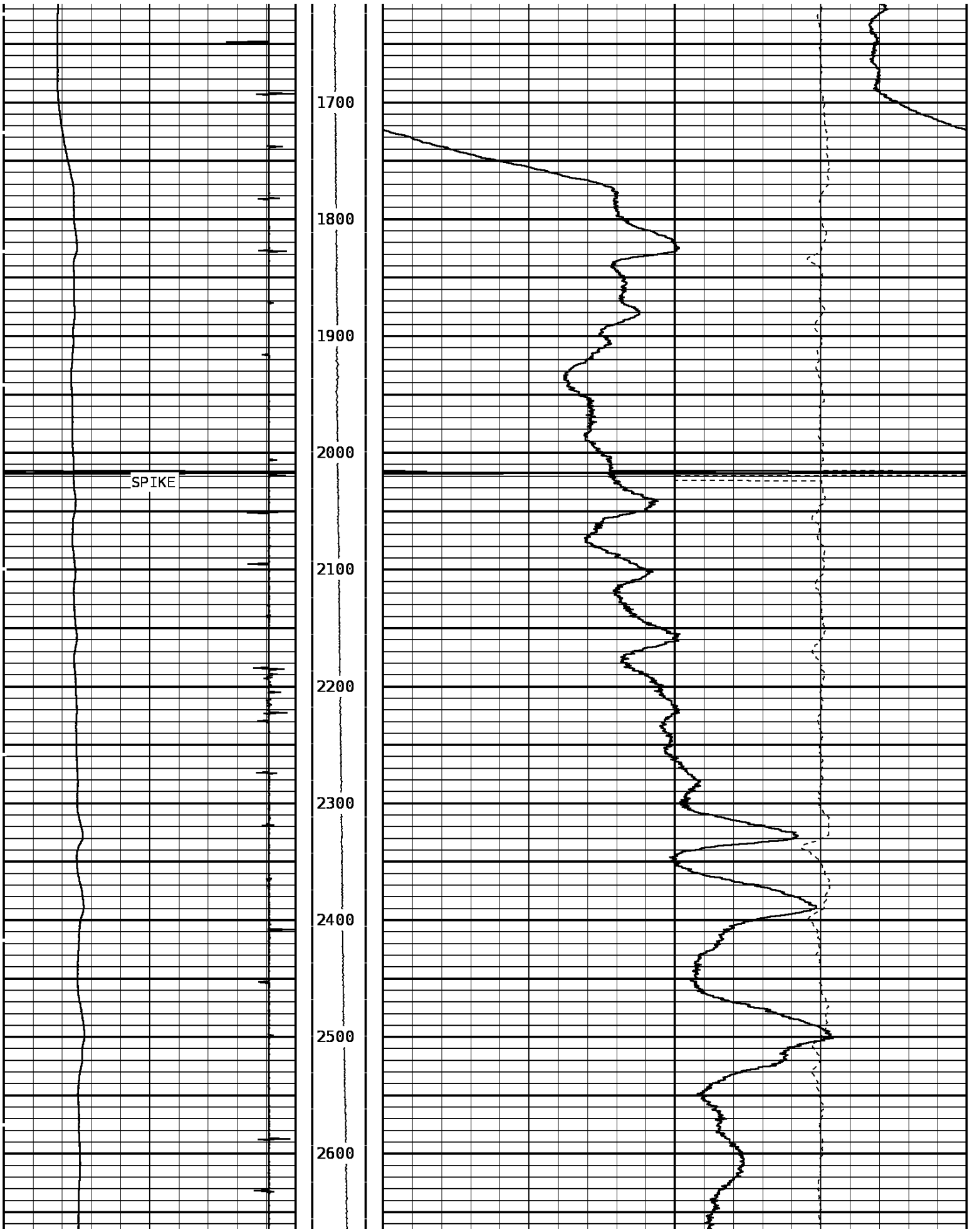

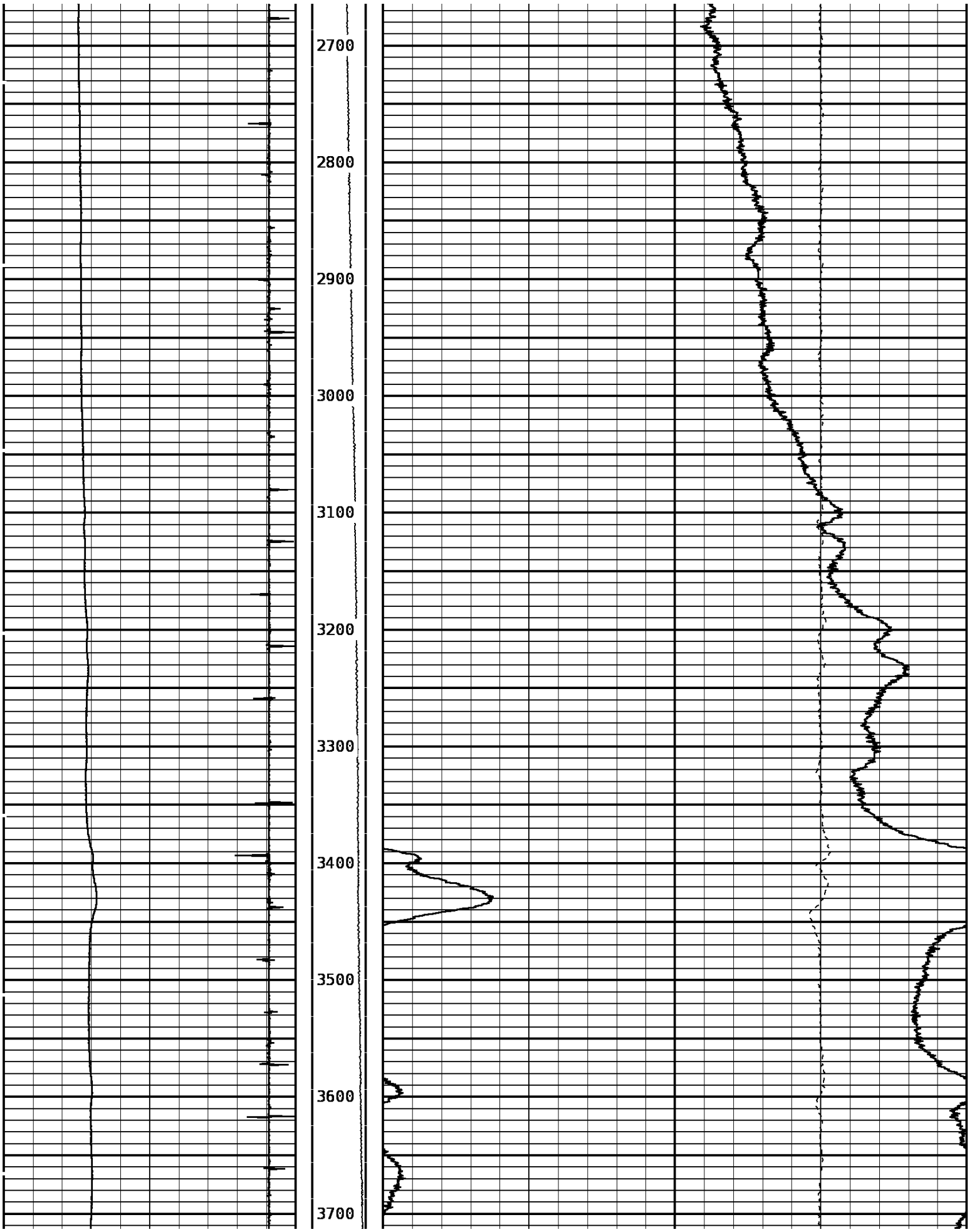

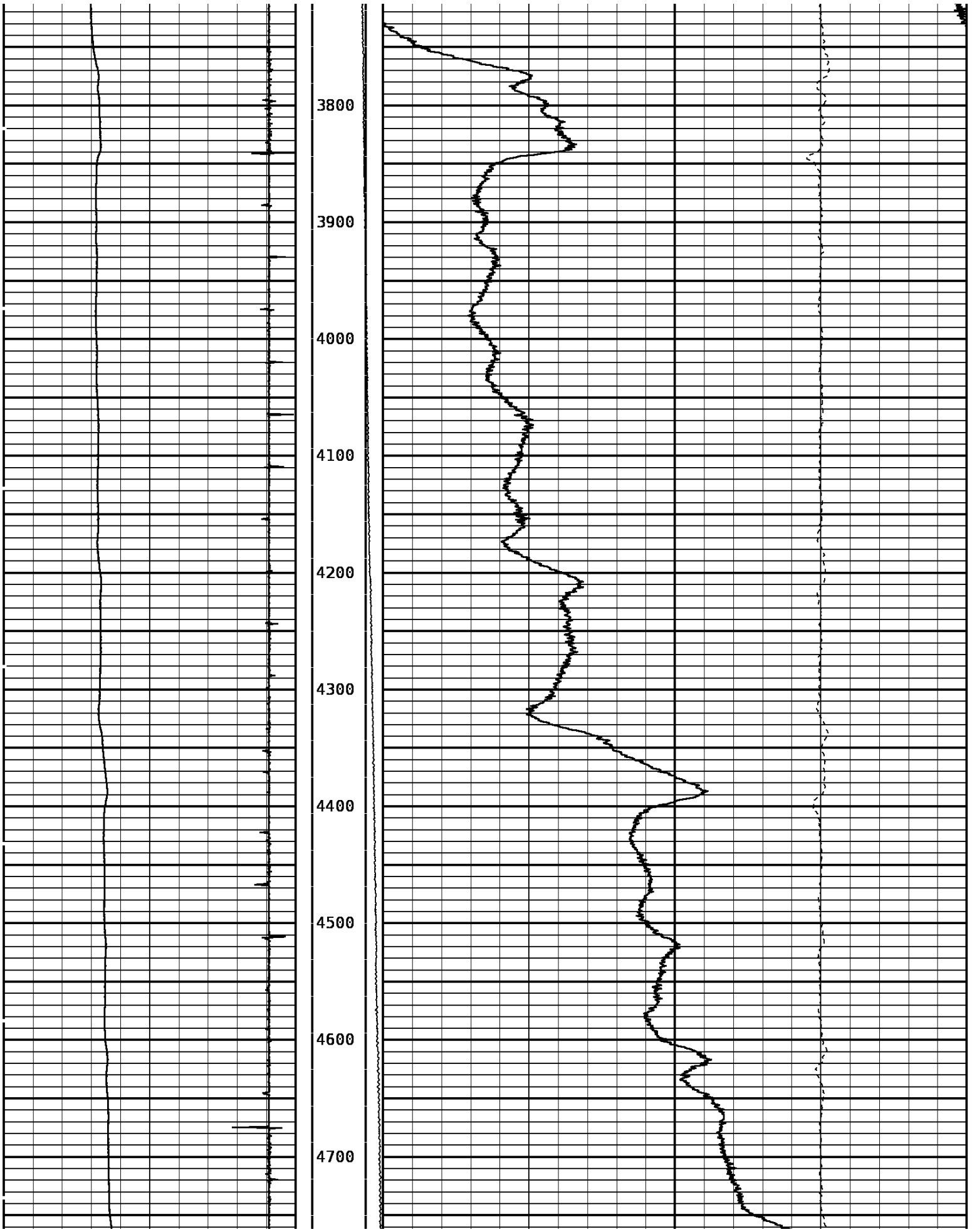

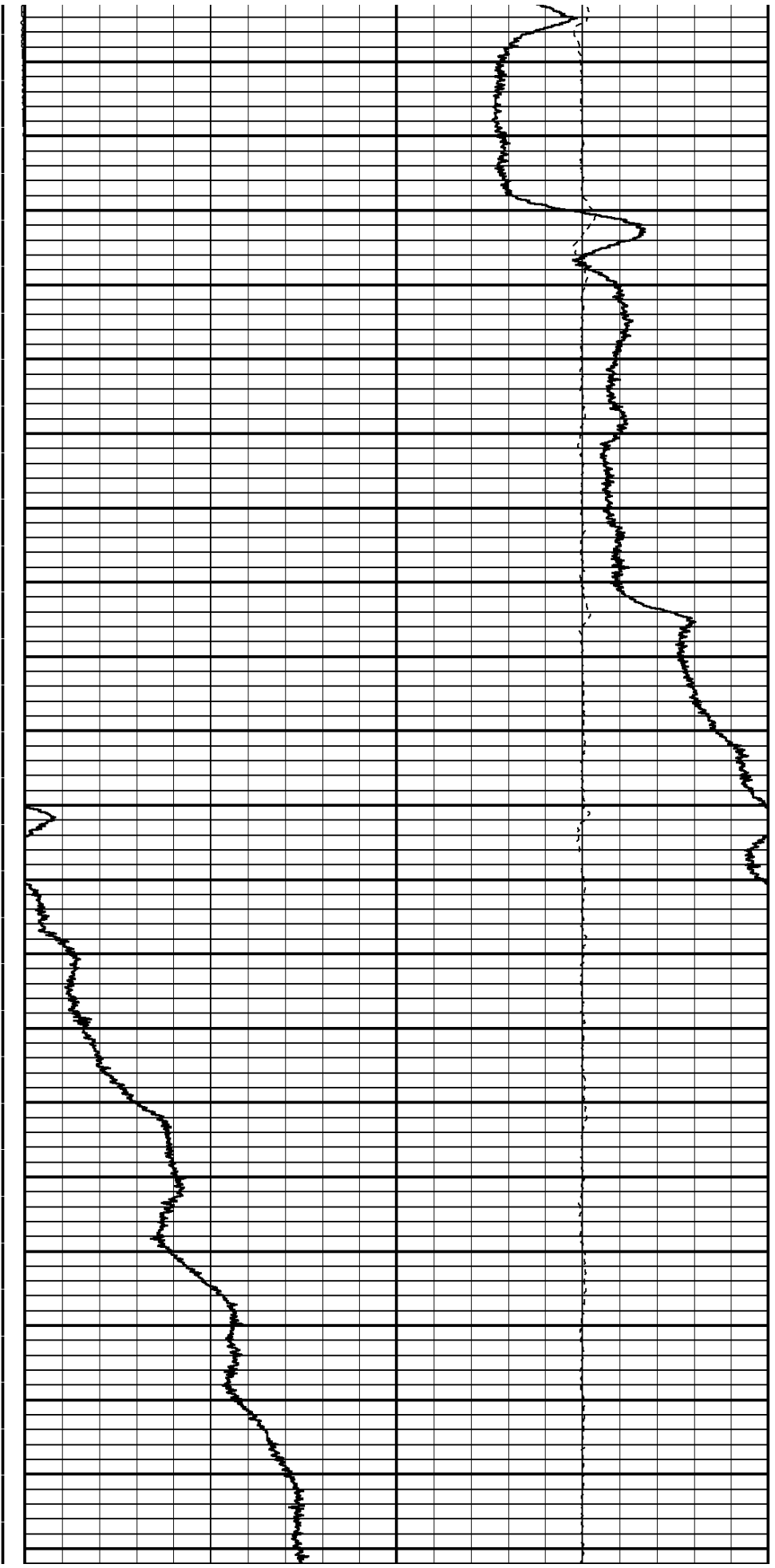
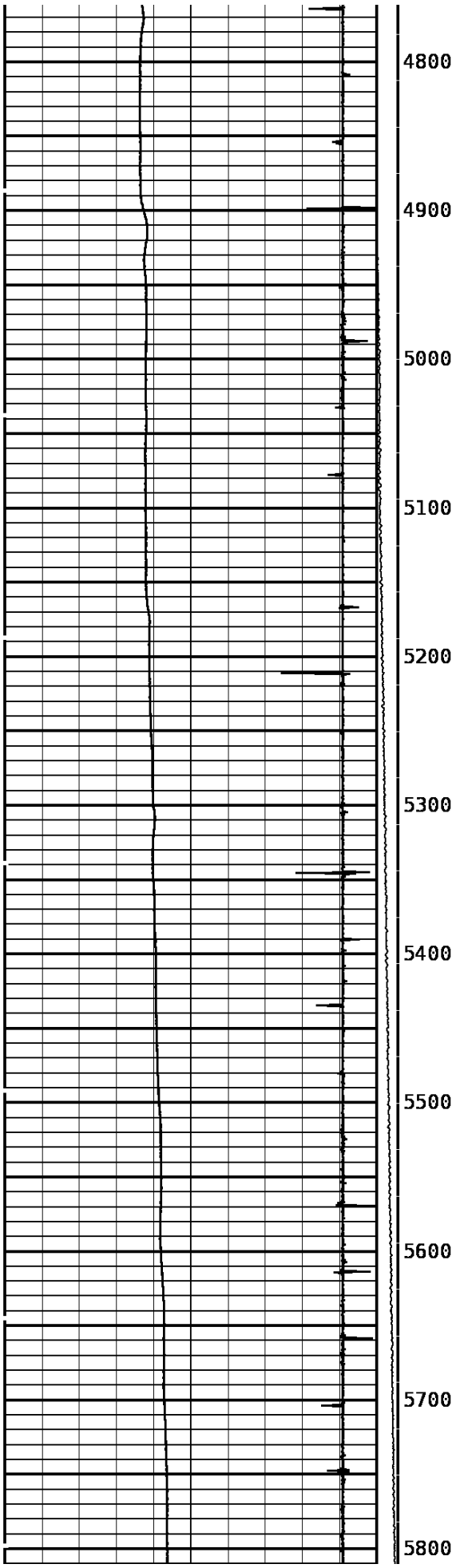

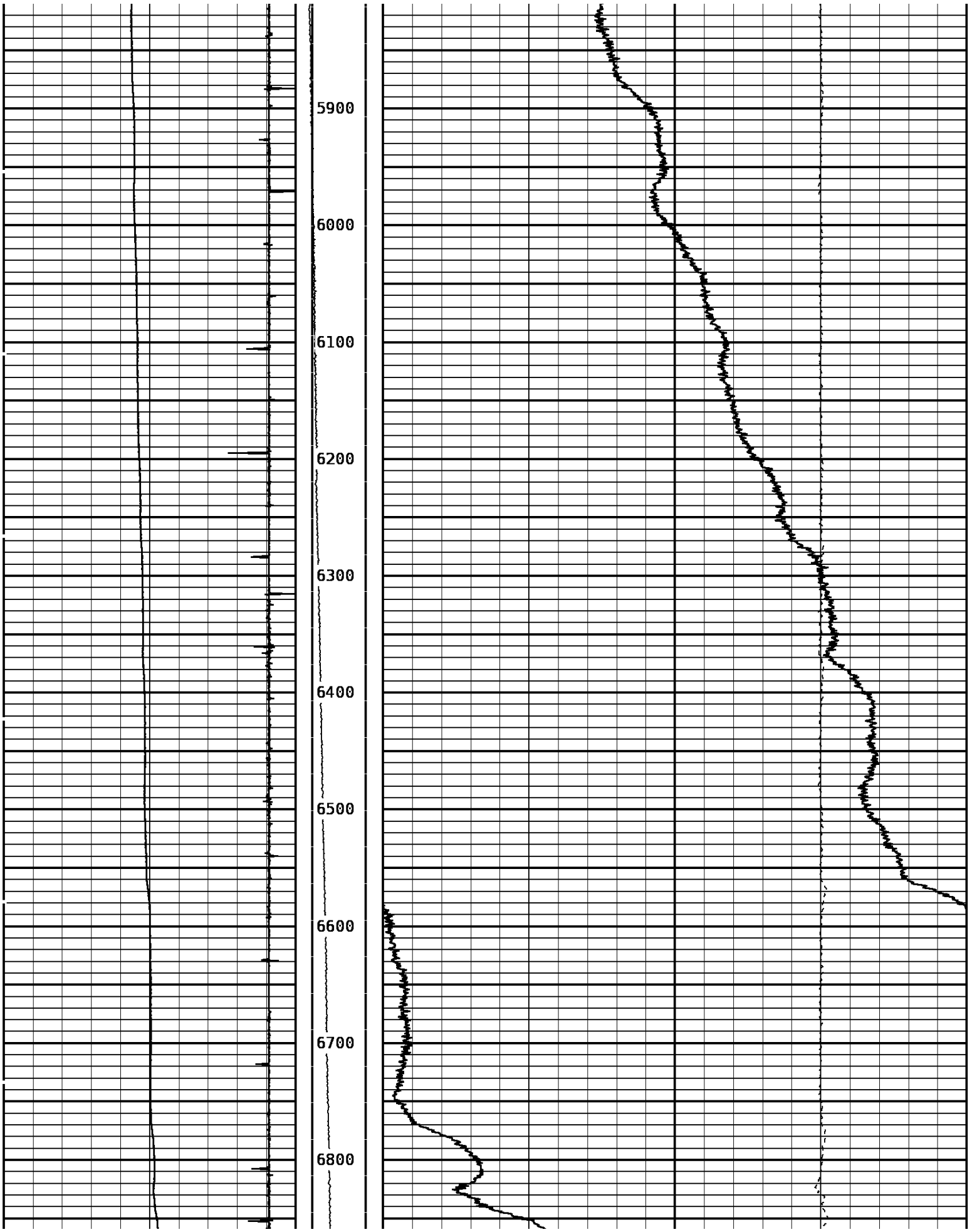

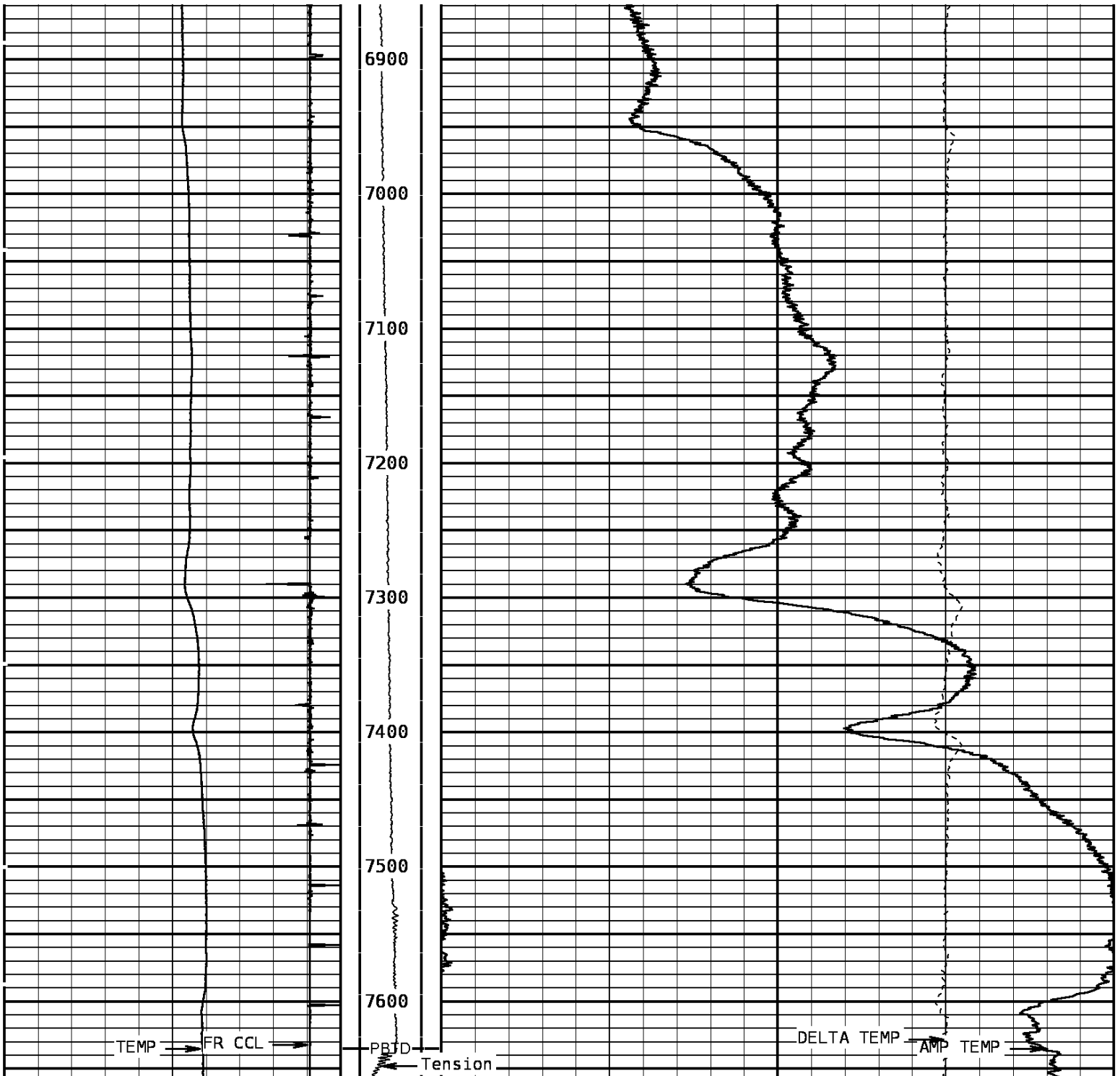

TEMPERATURE		Tension		AMP. TEMPERATURE	
60.0	DegreesFahrenheit	260.0	0 500	0.0	DegreesFahrenheit
Collar Locator				DELTA TEMPERATURE	
-8000.0	Millivolts	800.0		-1.500	DegF/Foot
				1.500	

START DEPTH: **7658.0** DIRECTION: **UP** DATE: **06/07/2011** TIME: **09:21** MODE: **TRACE PLAYBACK**

176960 TLTMP

MAIN PASS

DEPTH SCALE: 1":100'

VERSION: 143R 2.0b"

DEPTH SCALE: 5":100'

VERSION: 143R 2.0b"

MAIN PASS

176960 TLTMP

FINISH DEPTH: 2.2 Feet DIRECTION: UP DATE: 06/07/2011 TIME: 09:21 MODE: TRACE PLAYBACK

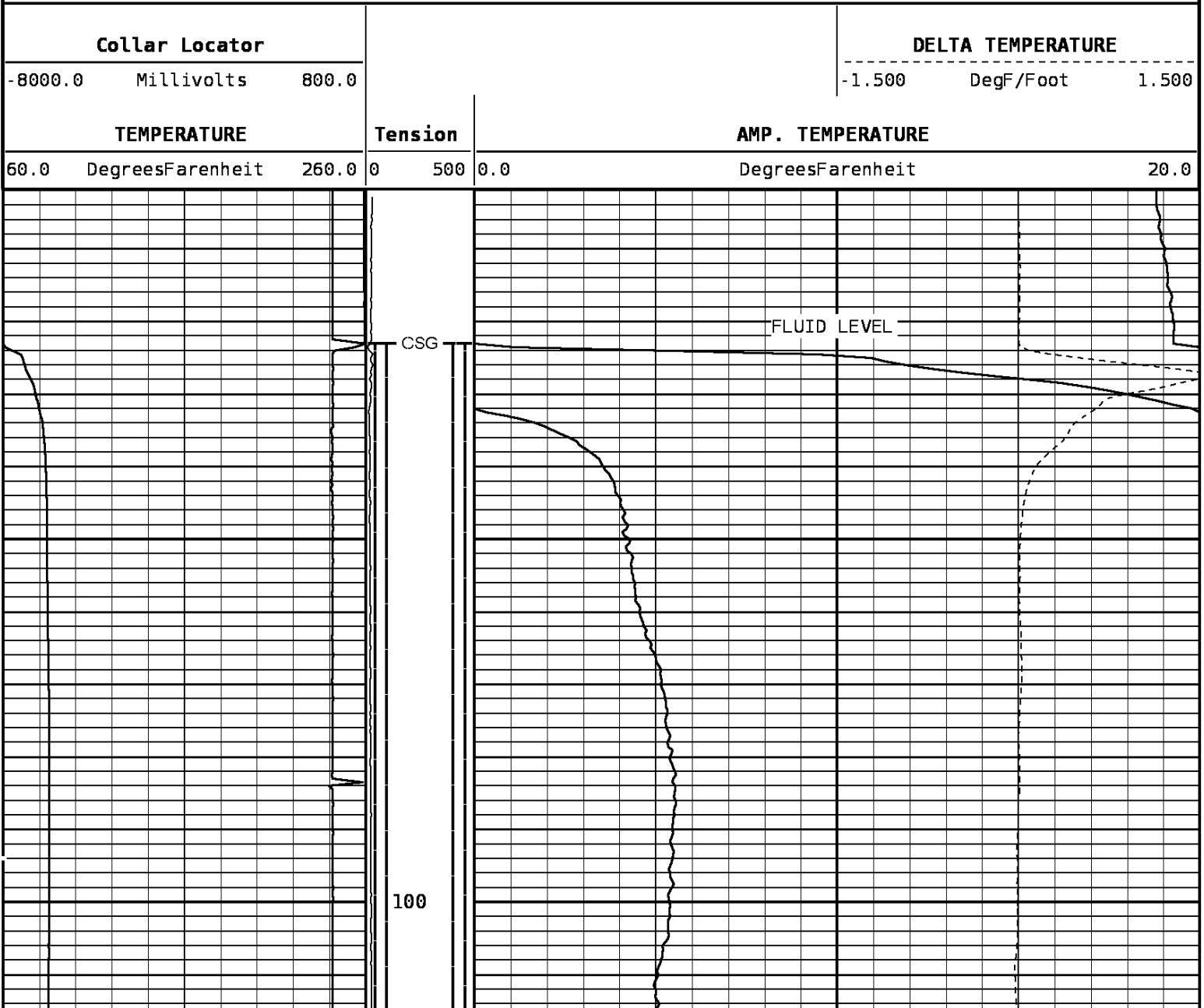

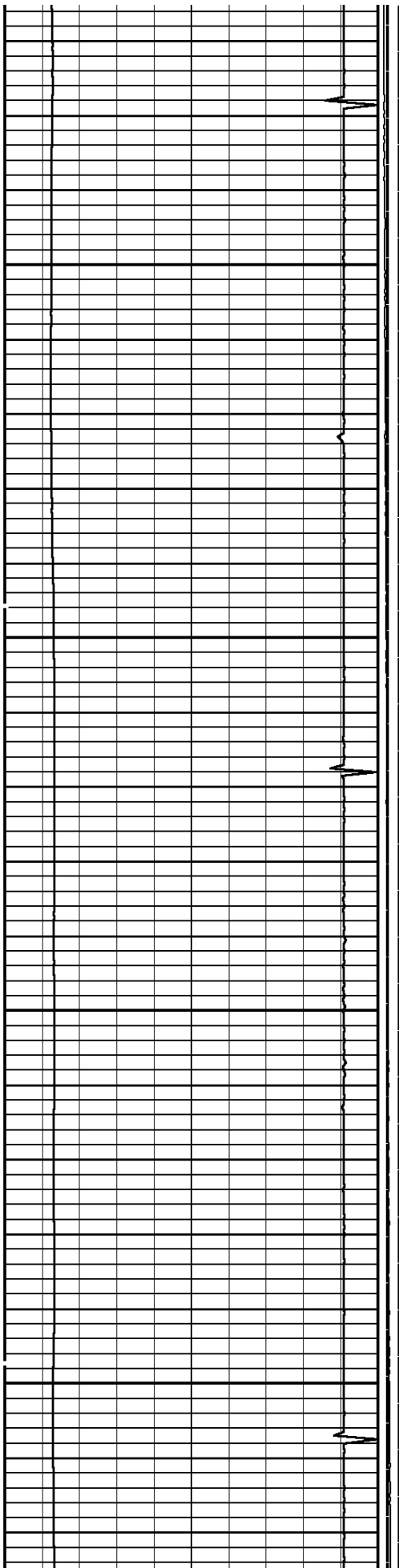

200

300

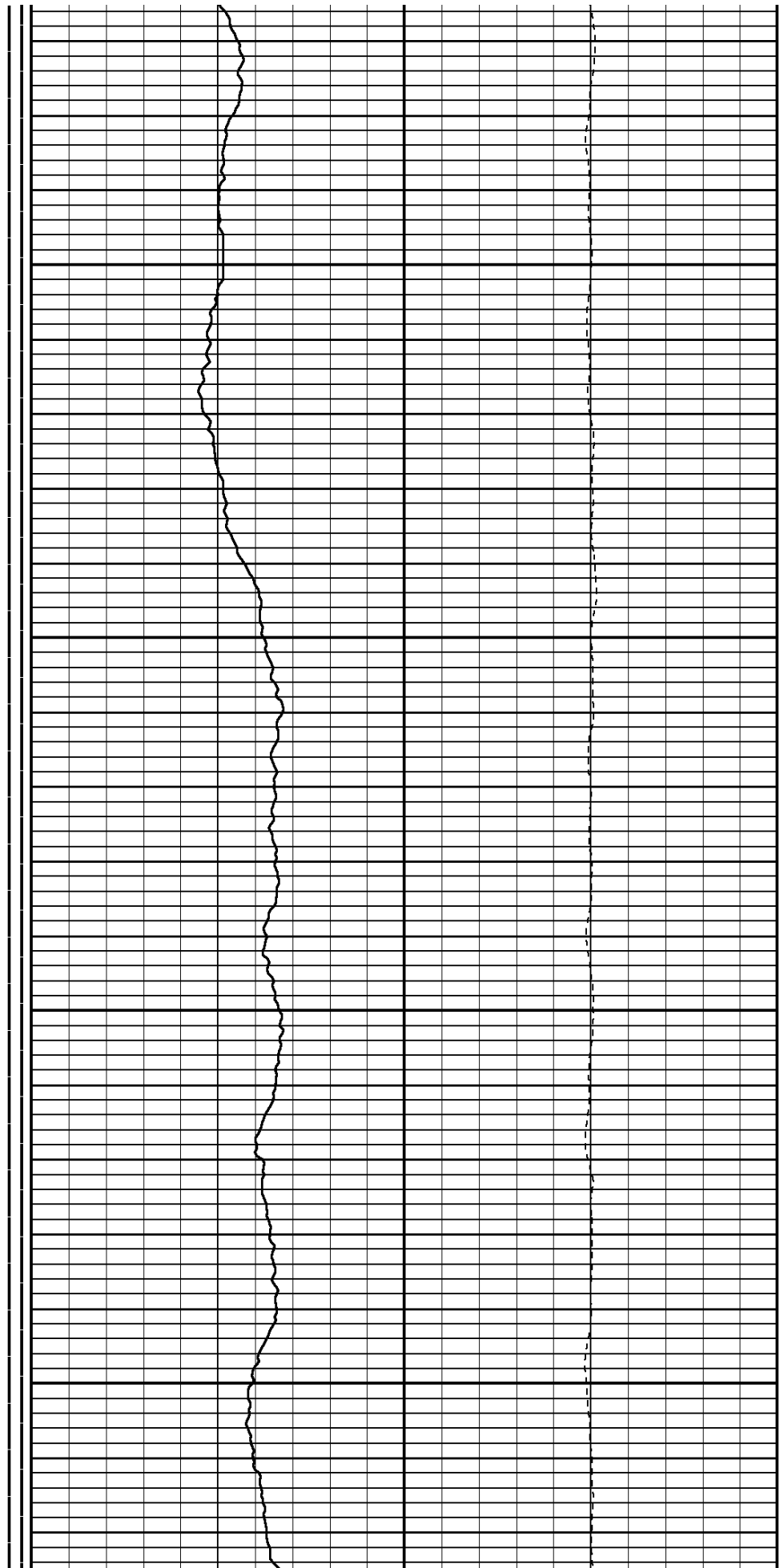

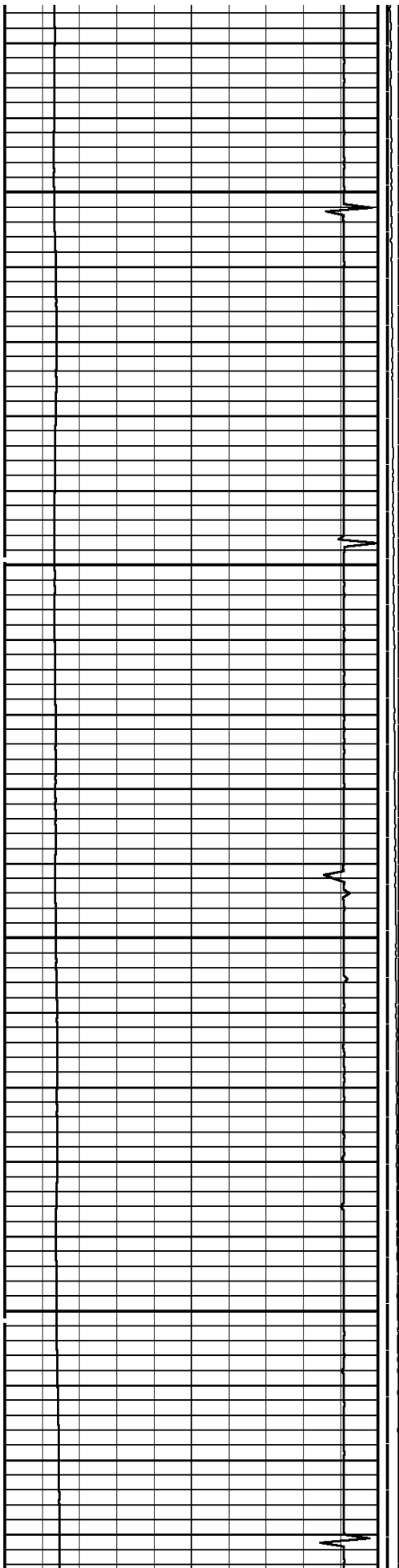

400

500

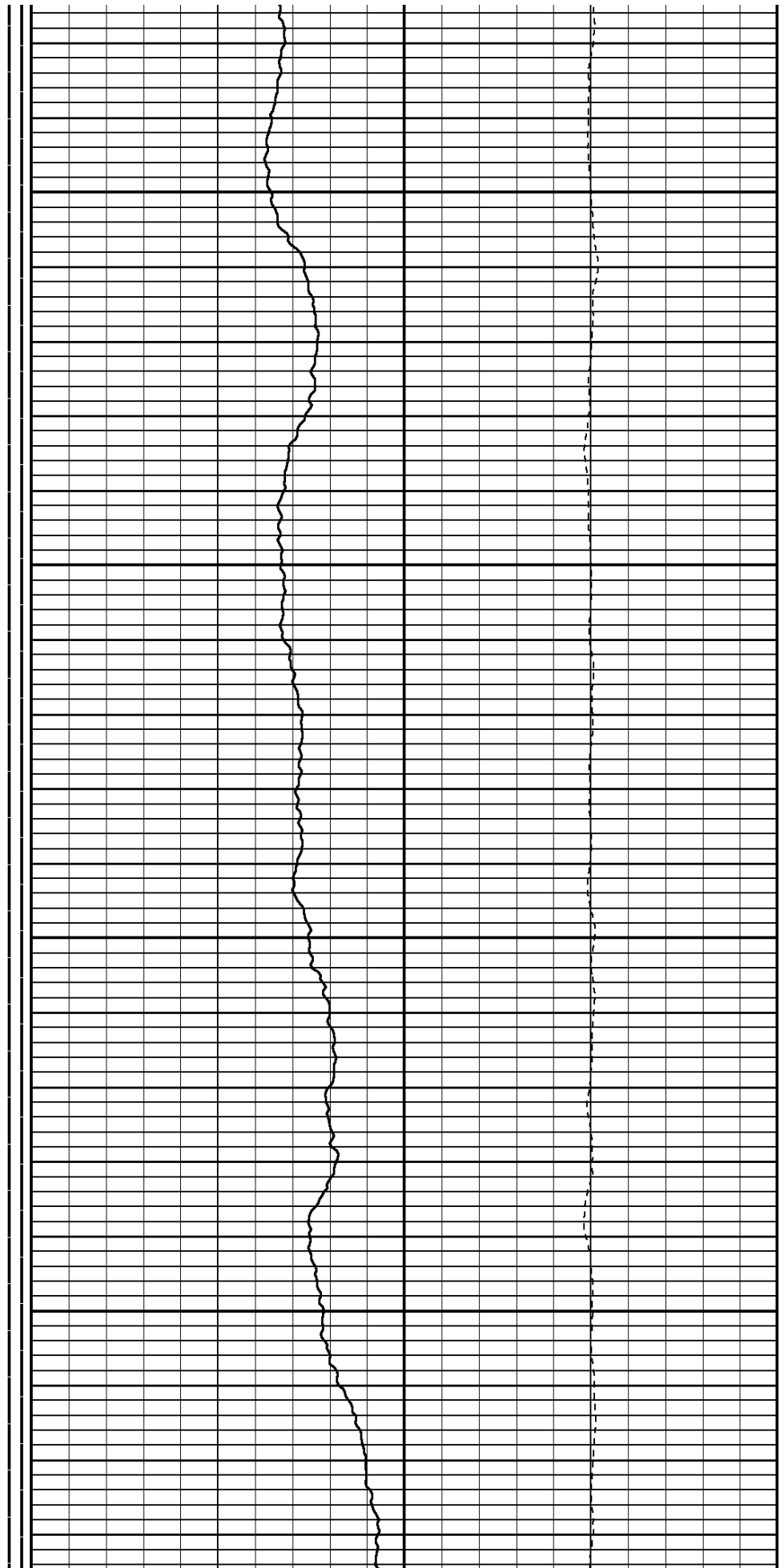

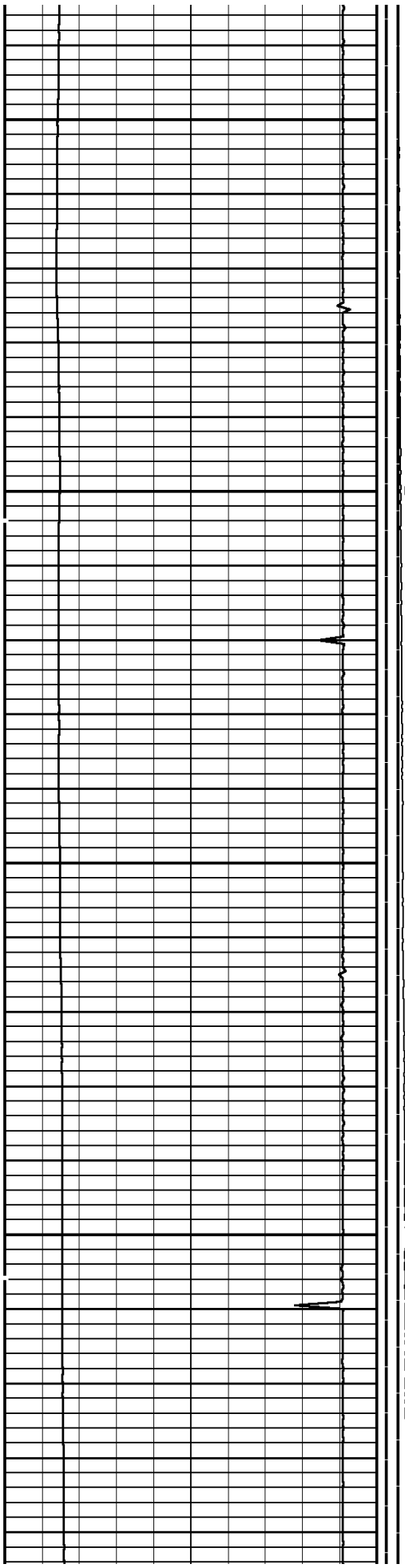

600

700

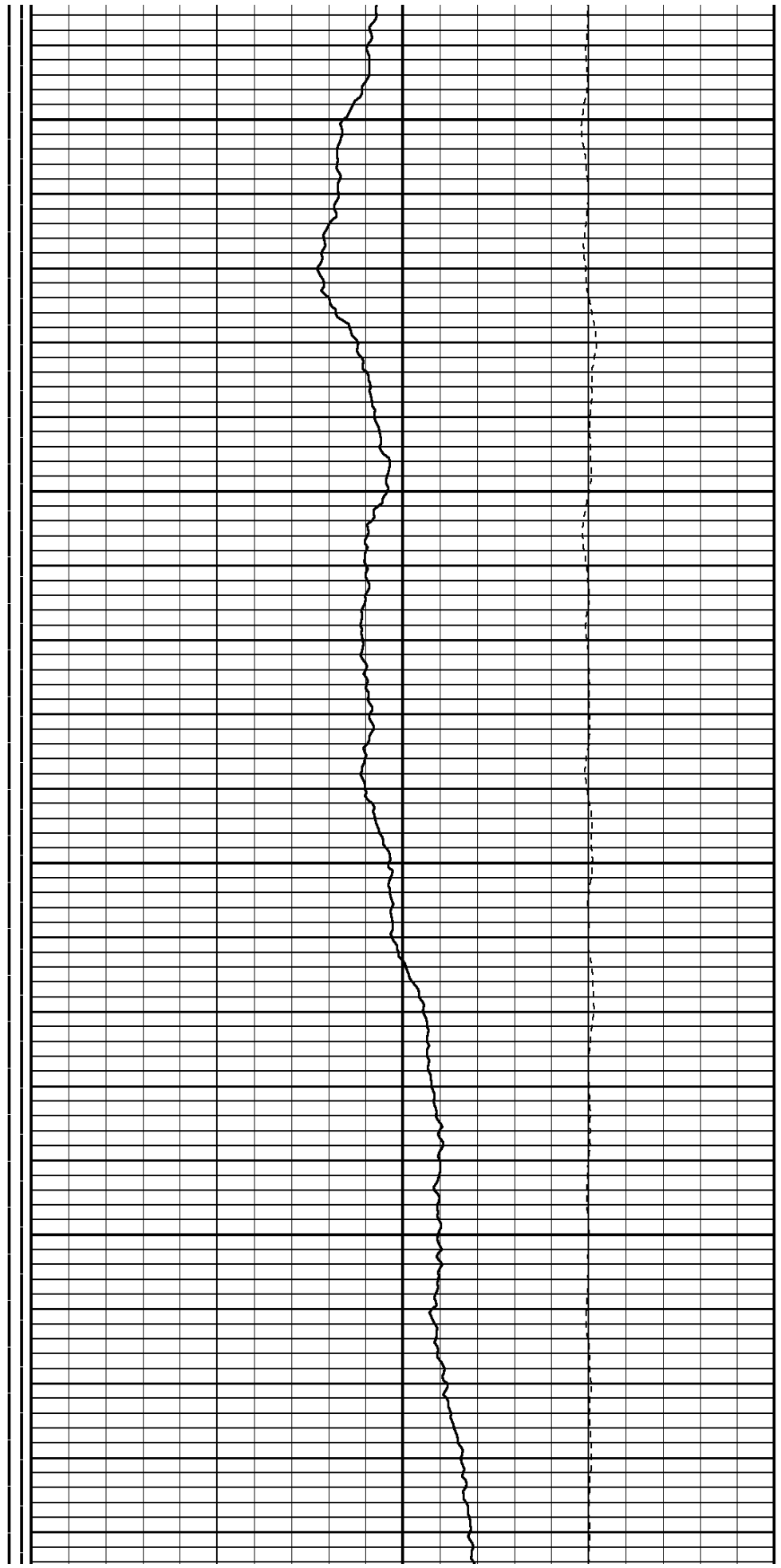

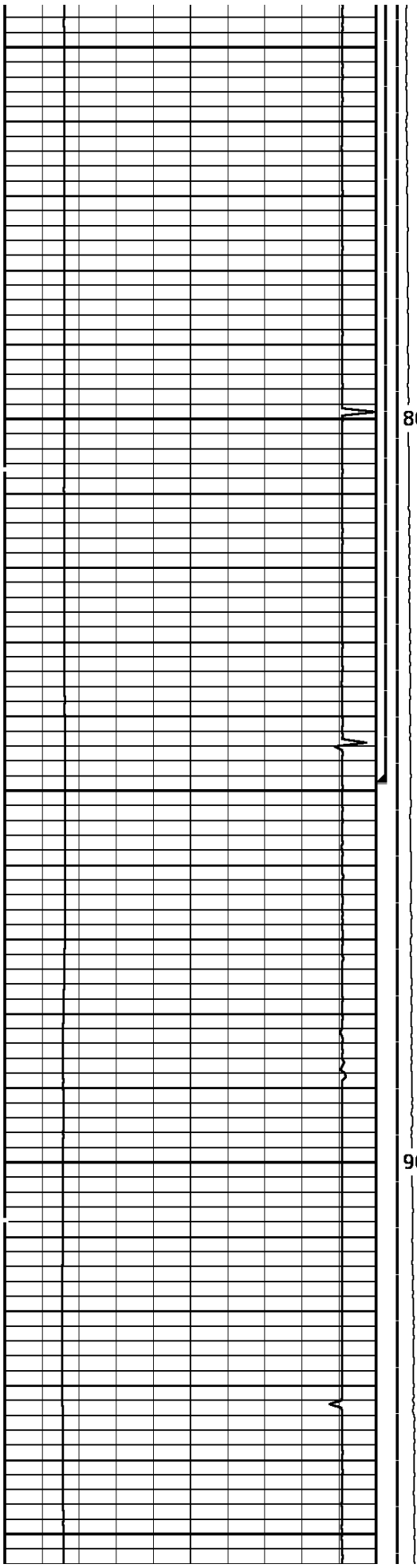

800

900

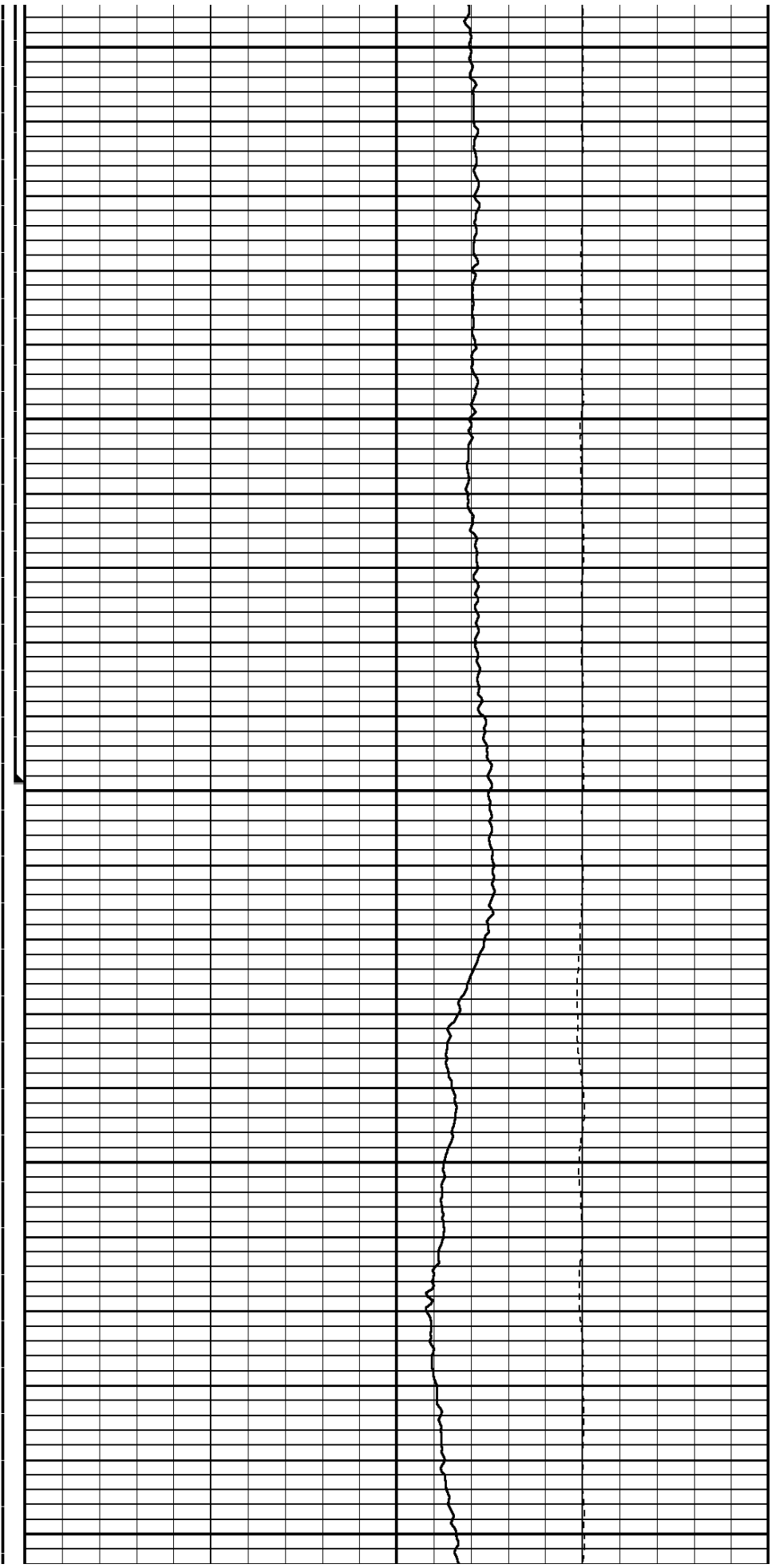

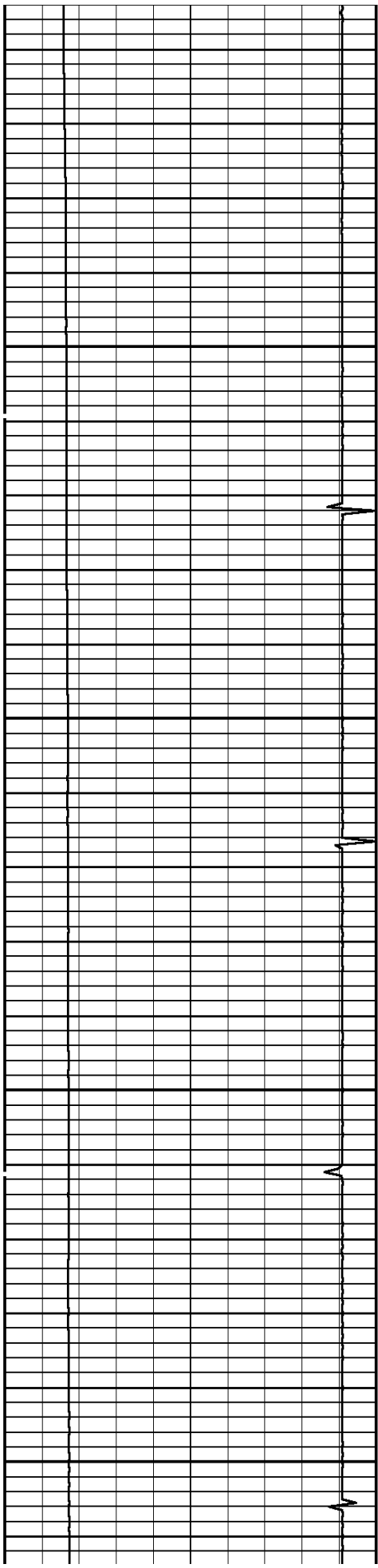

1000

1100

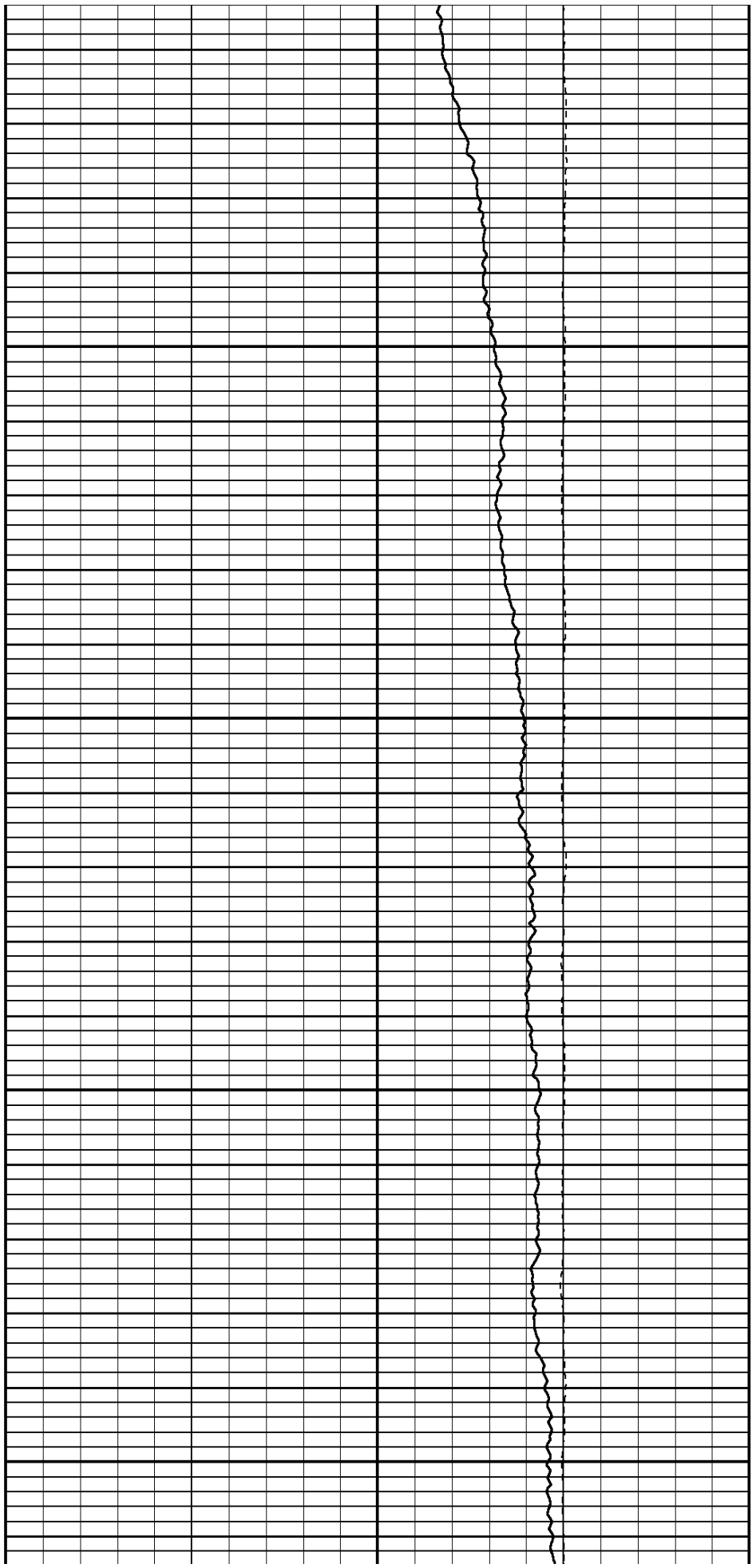

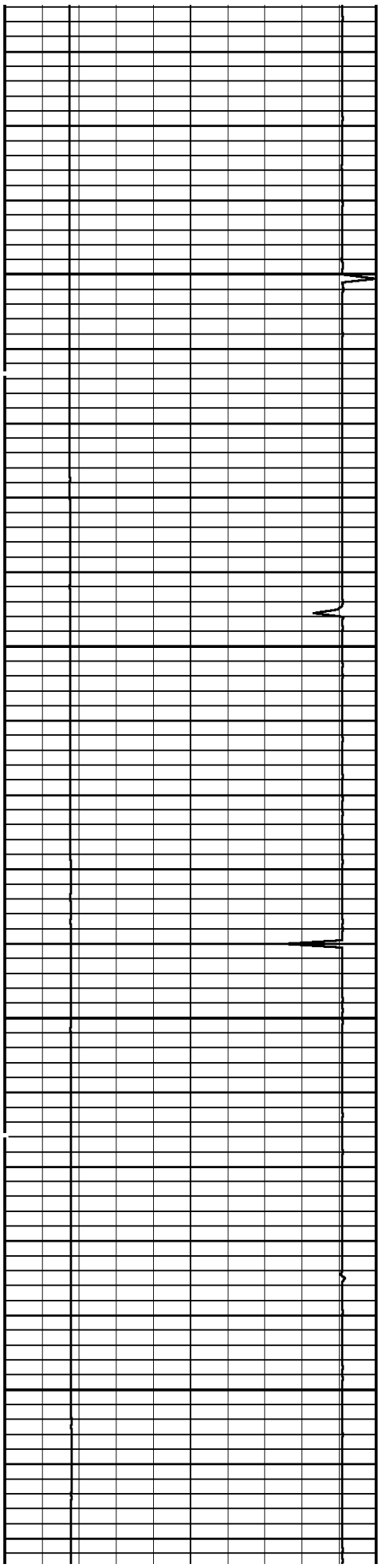

1200

1300

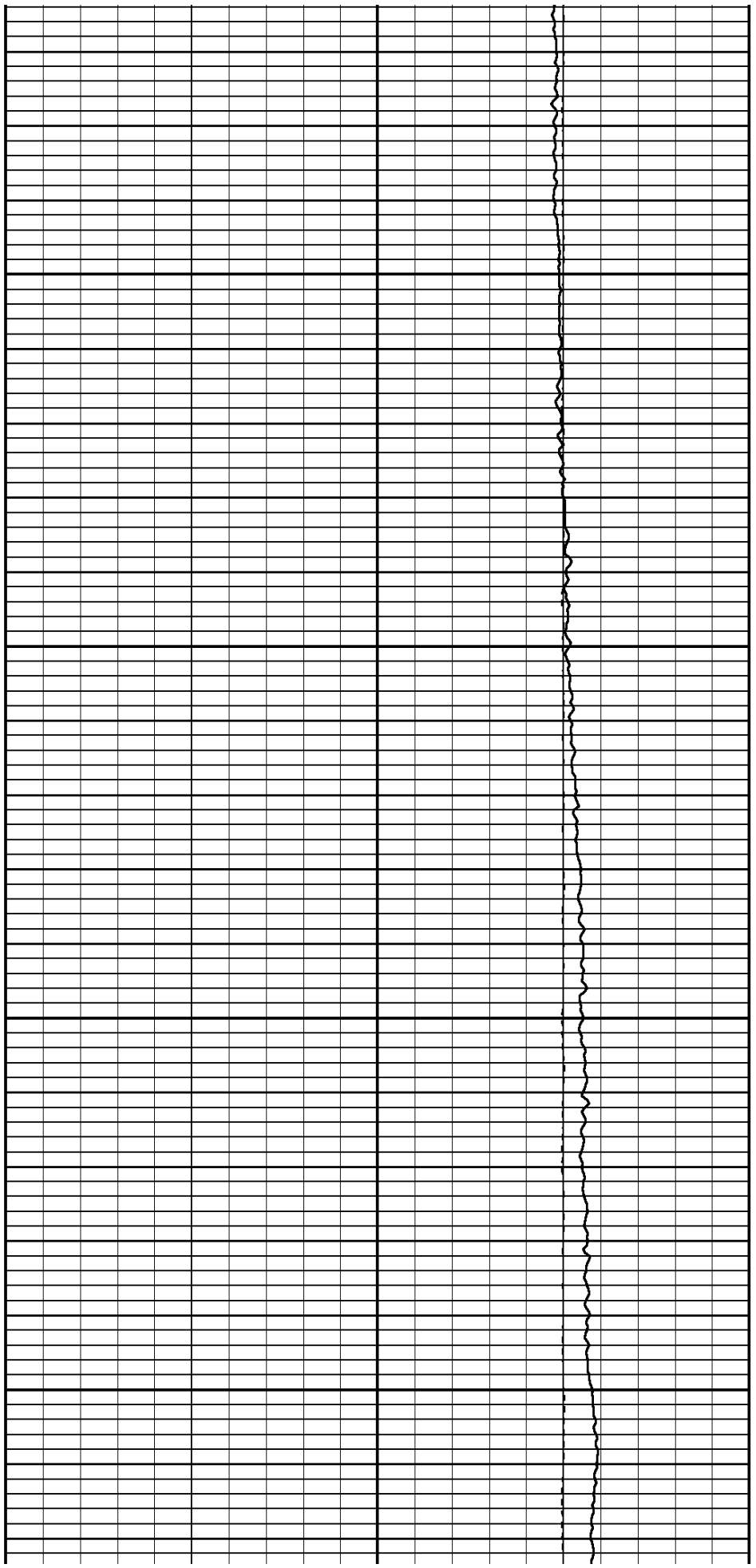

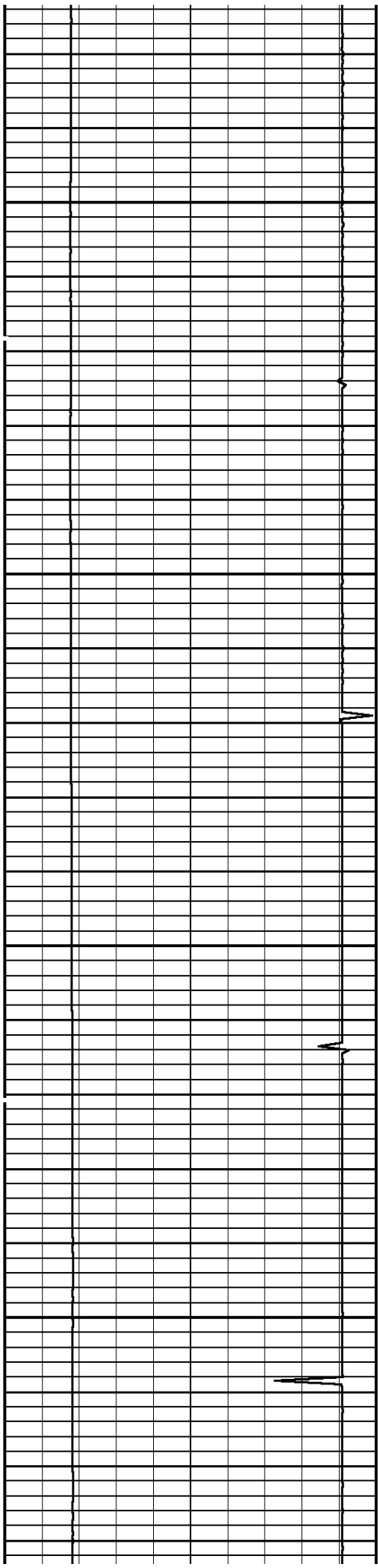

1400

1500

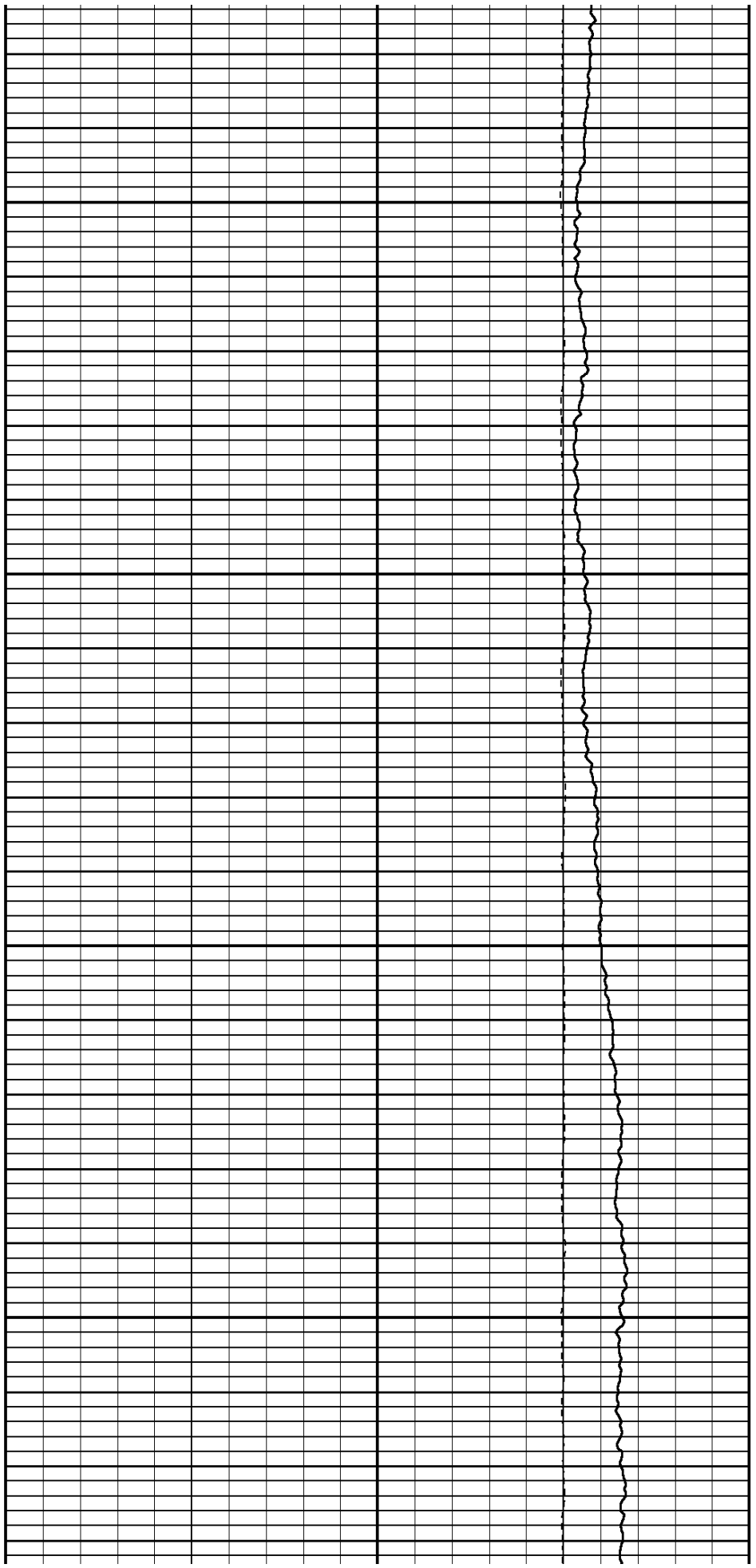

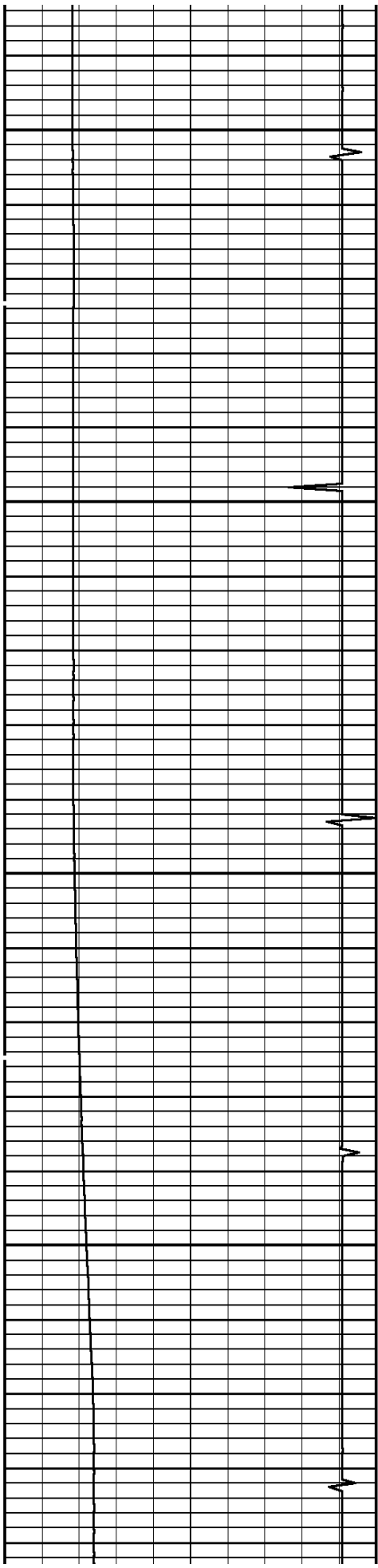

1600

1700

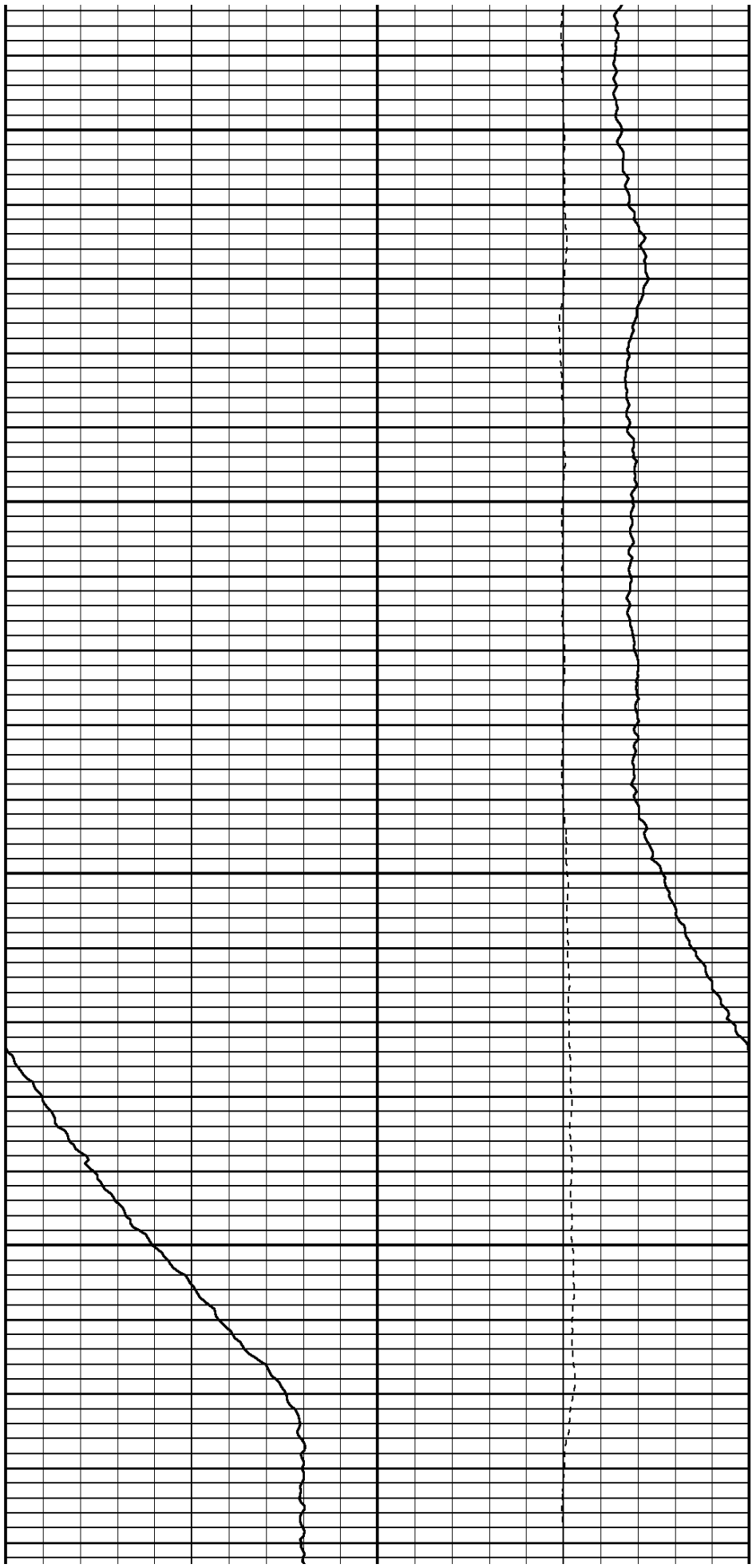

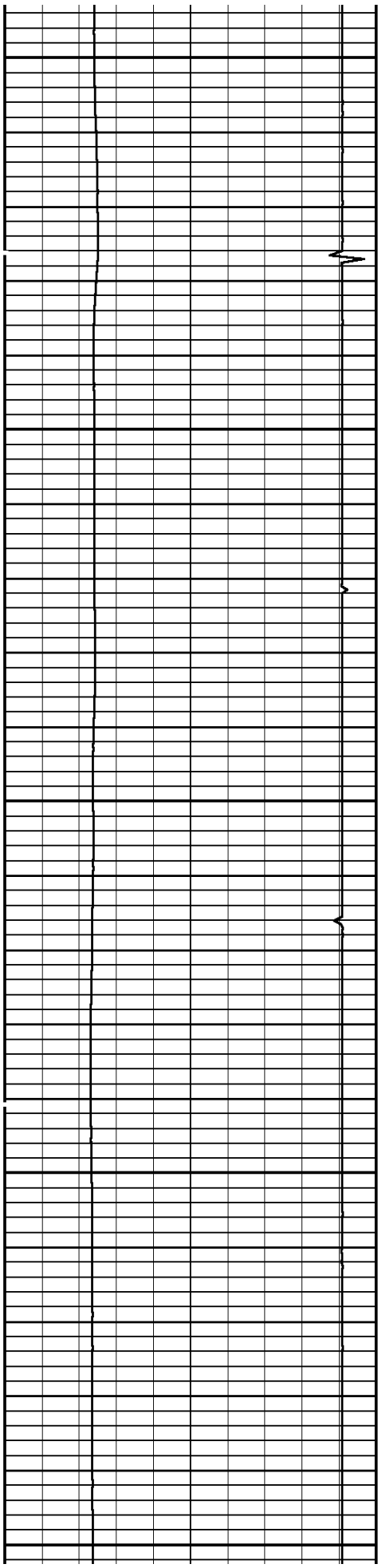

1800

1900

2000

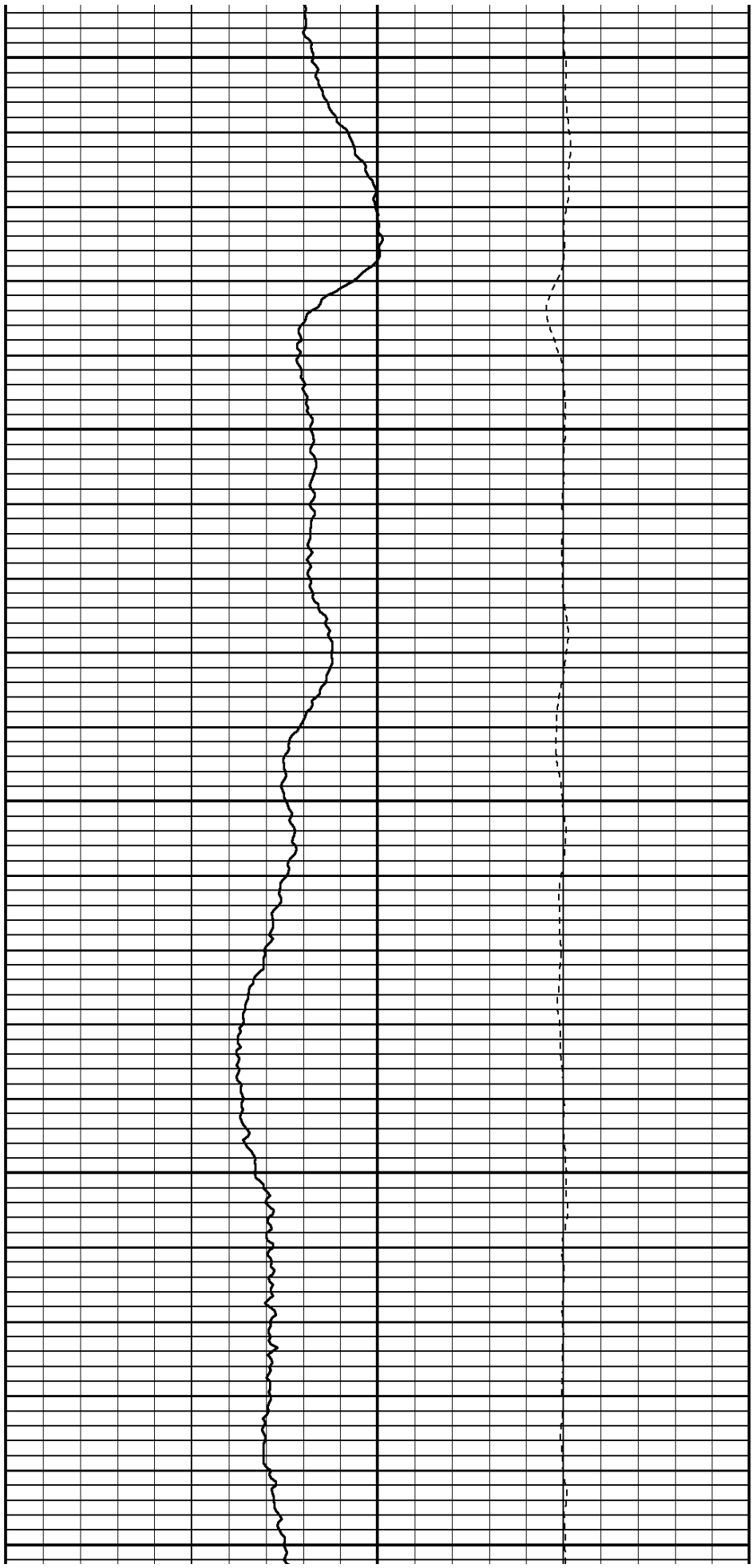

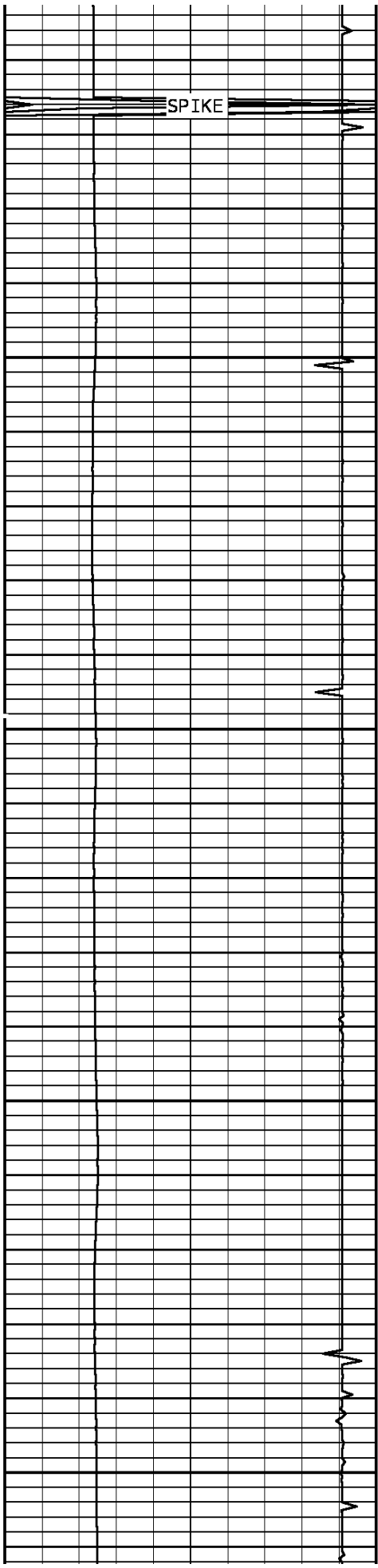

2100

2200

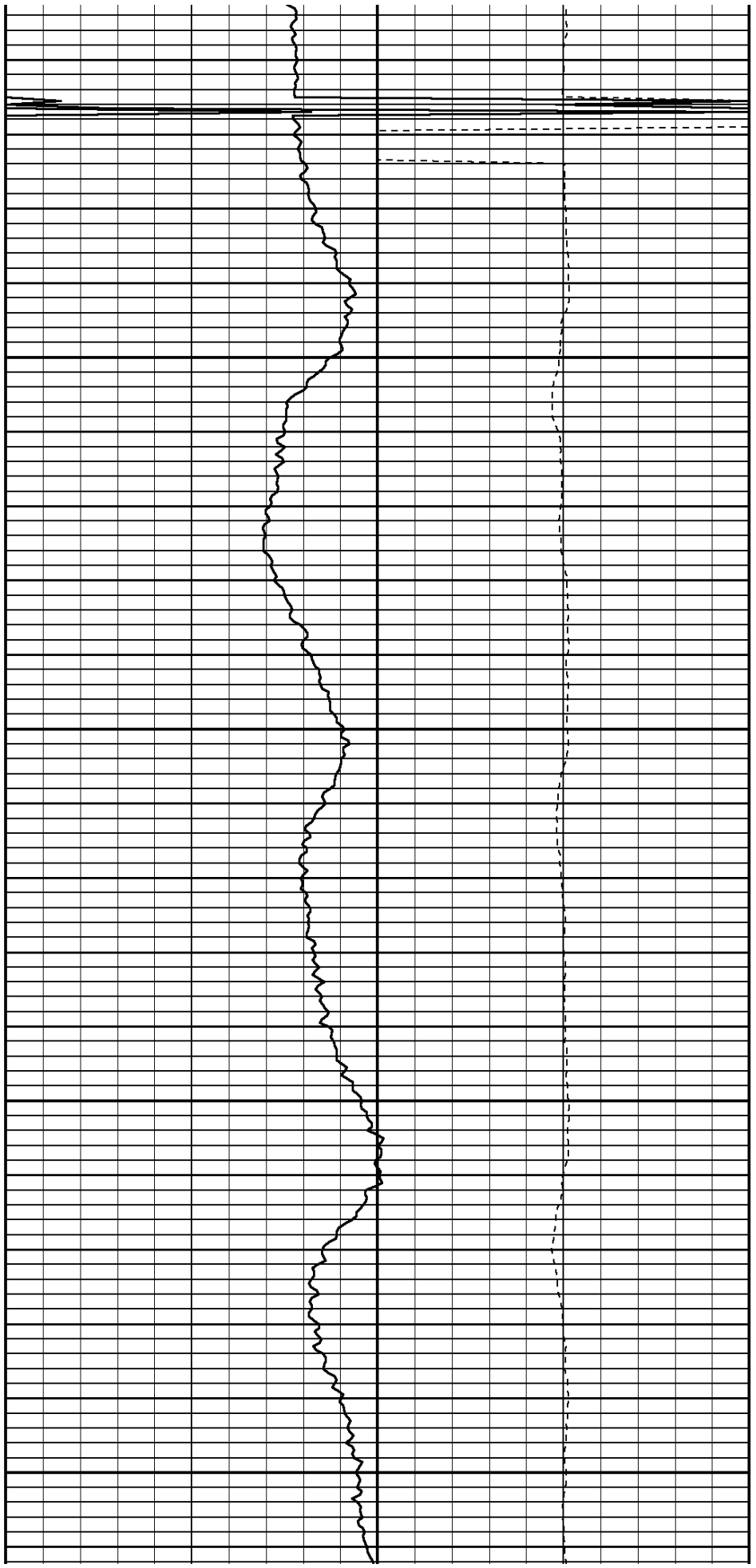

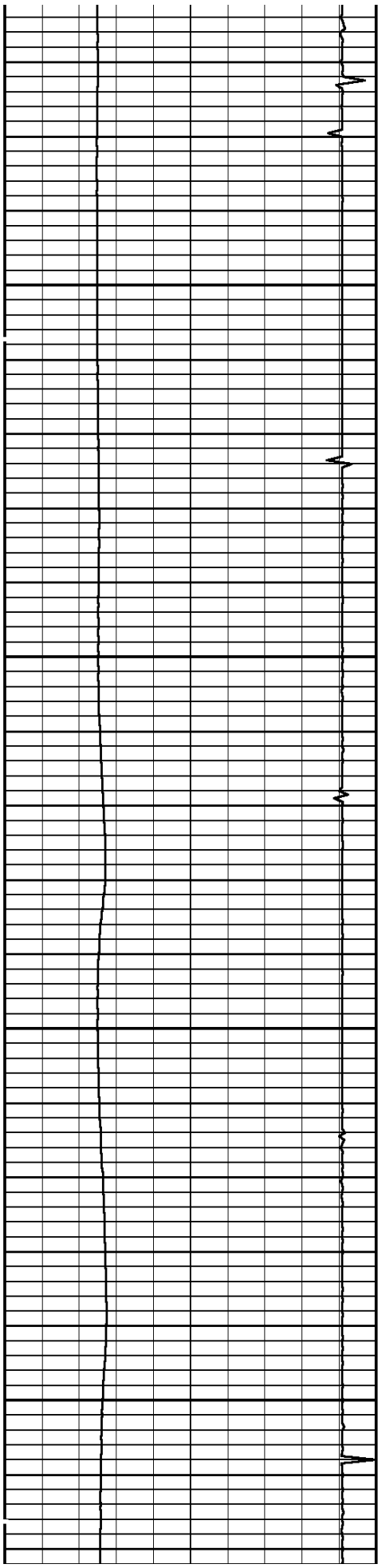

2300

2400

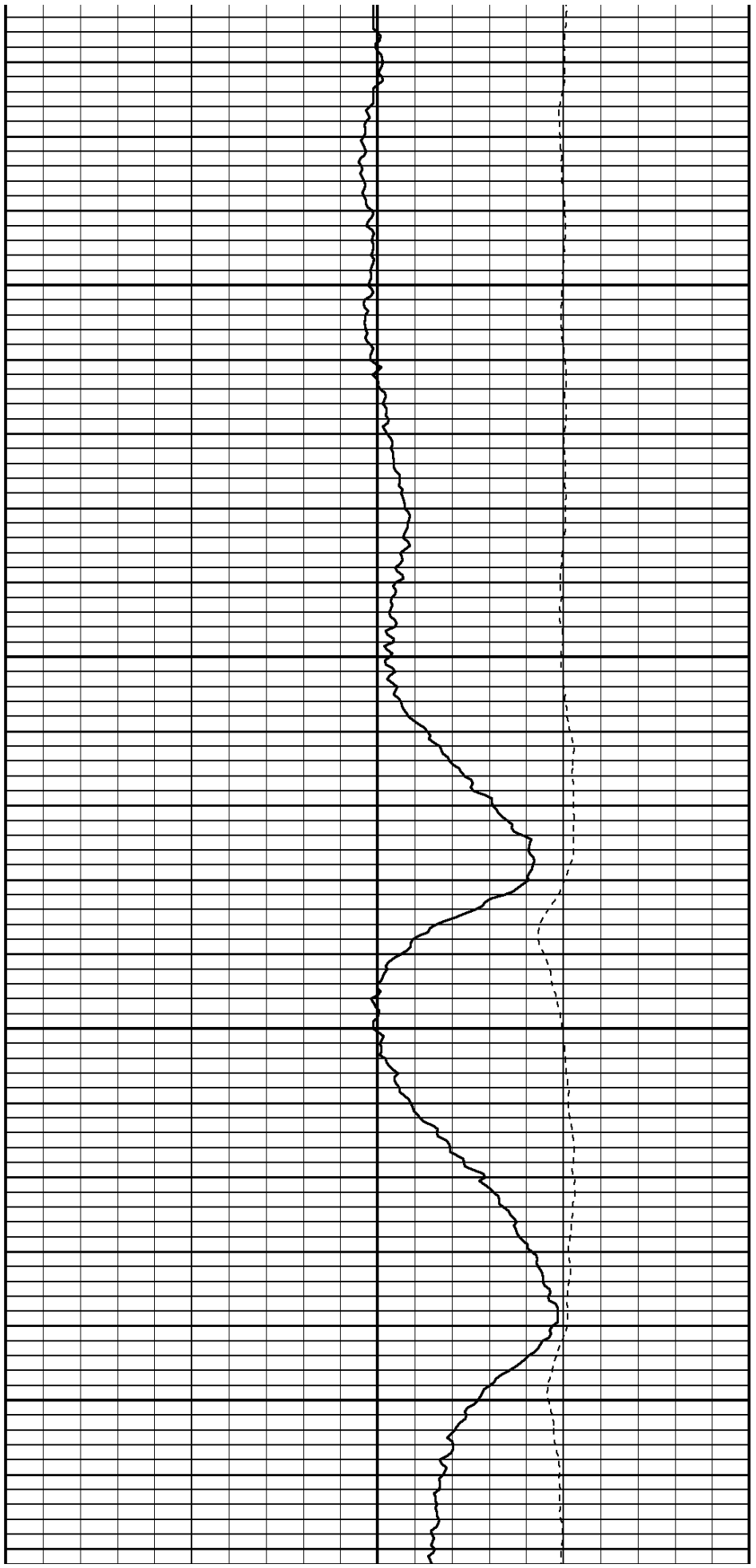

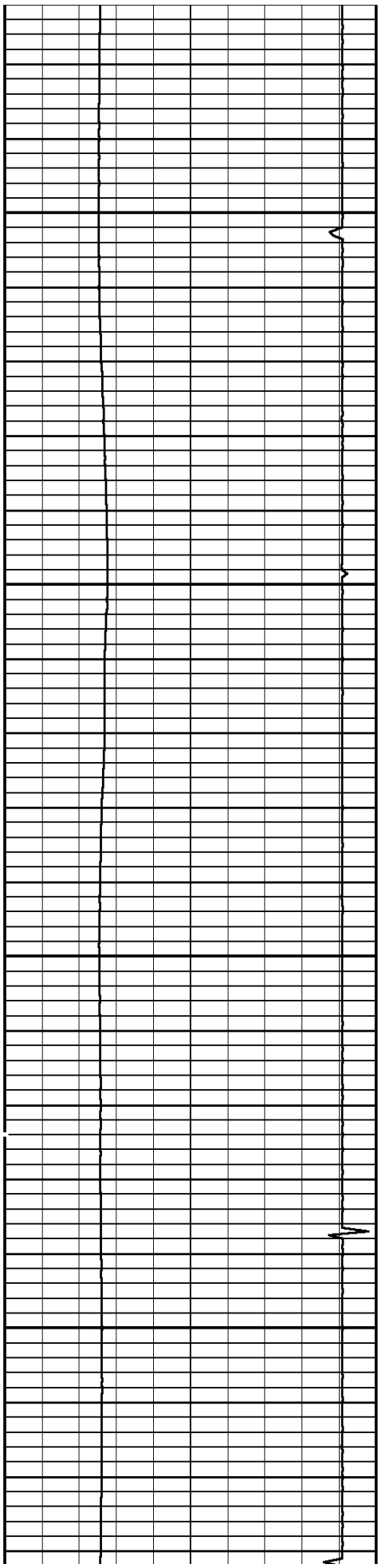

2500

2600

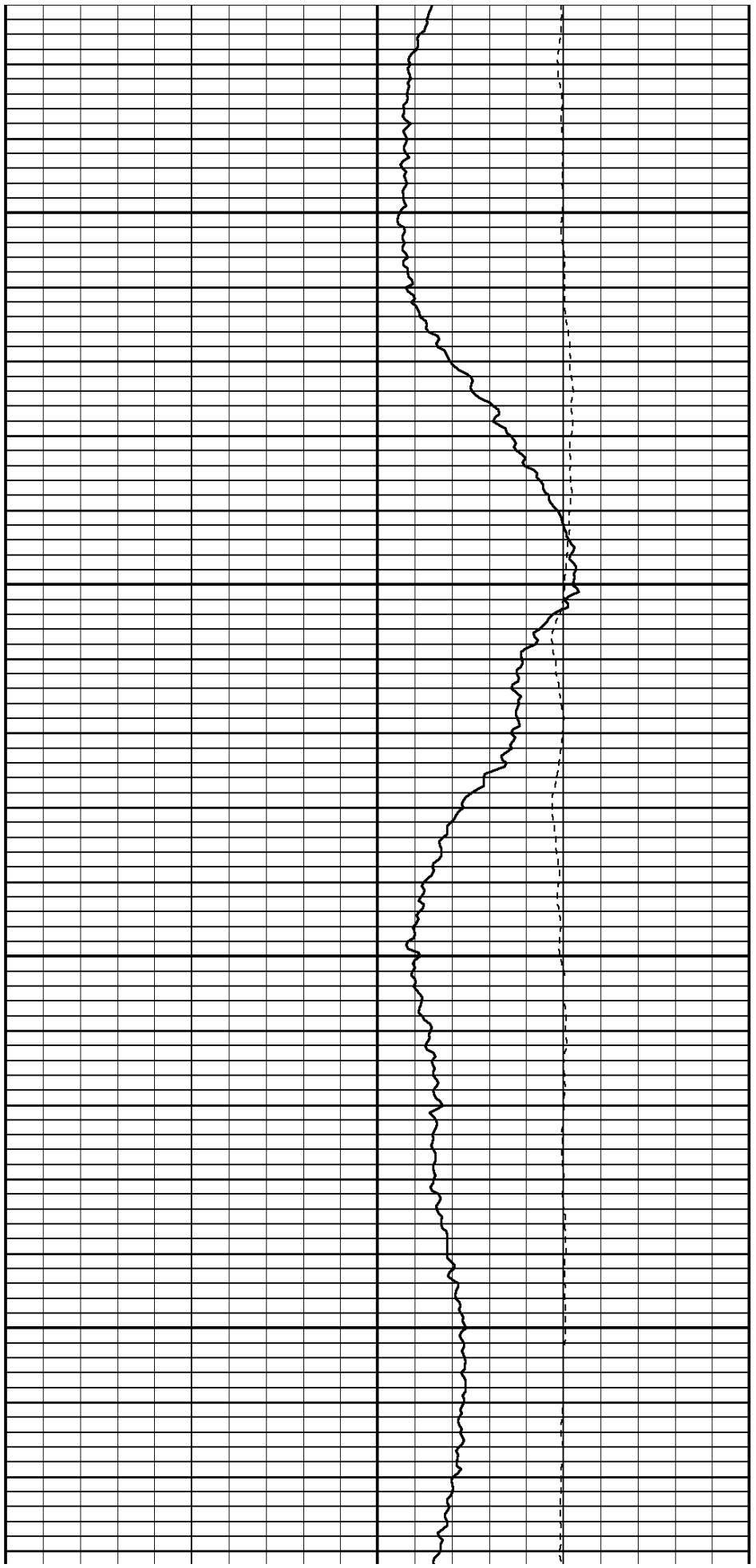

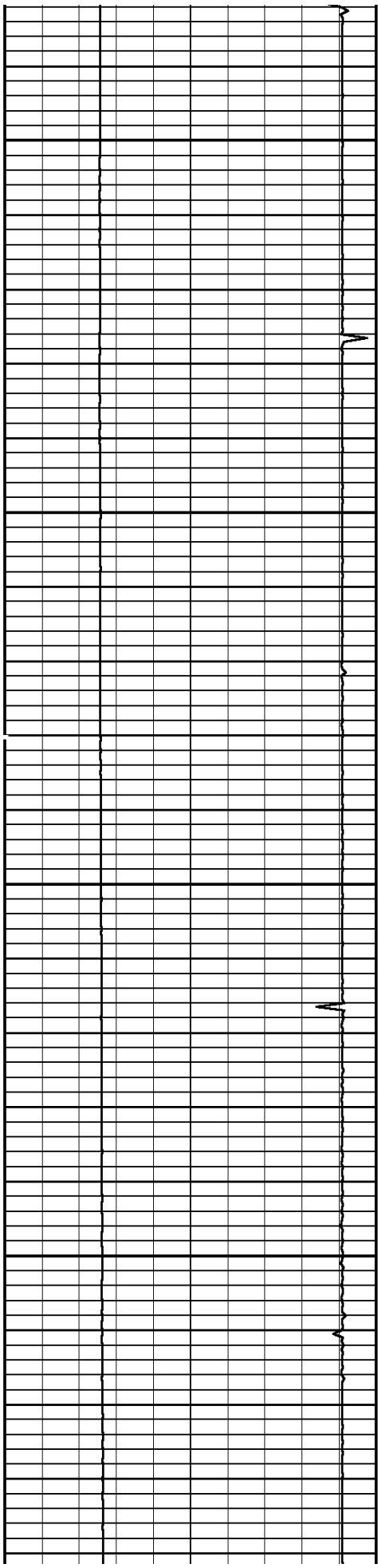

2700

2800

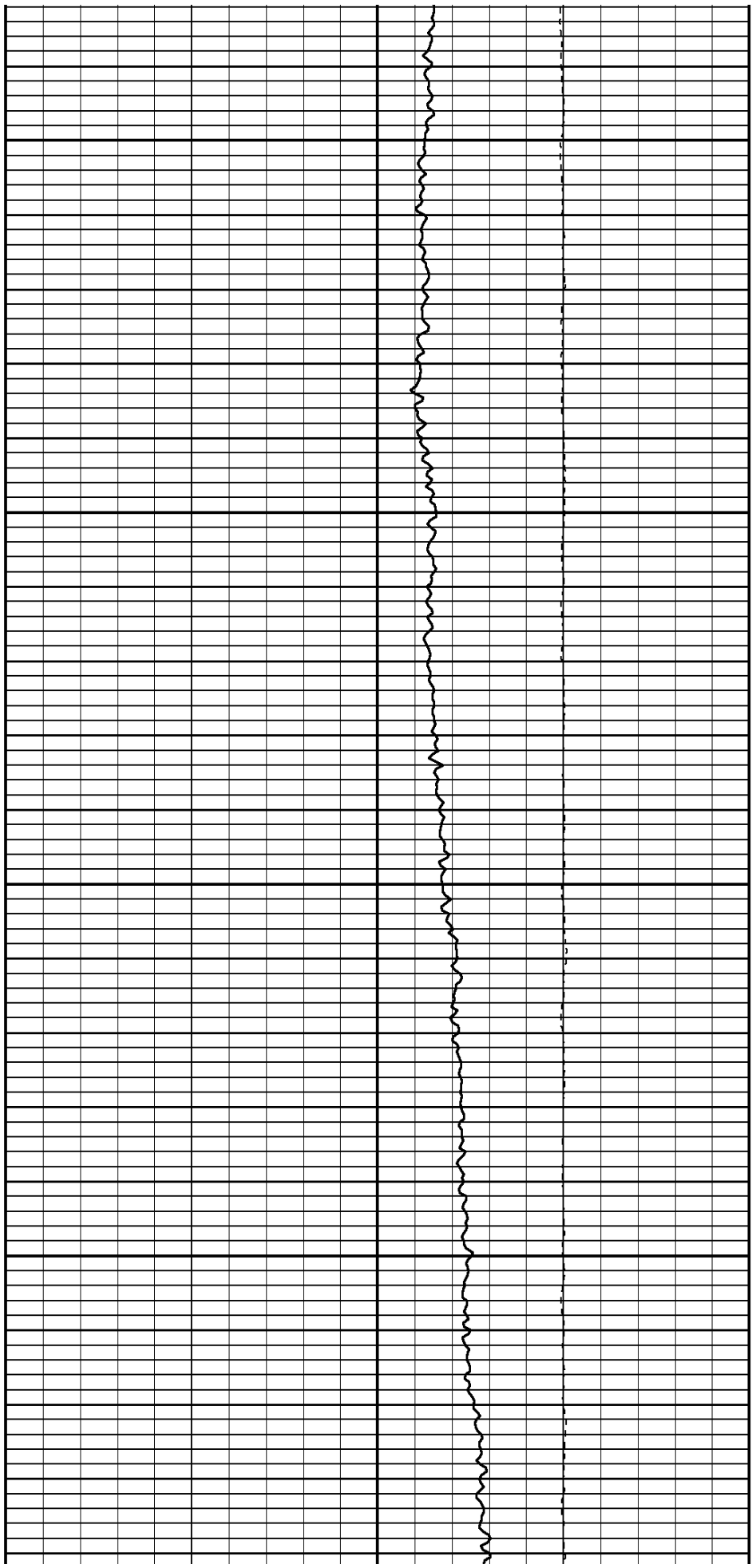

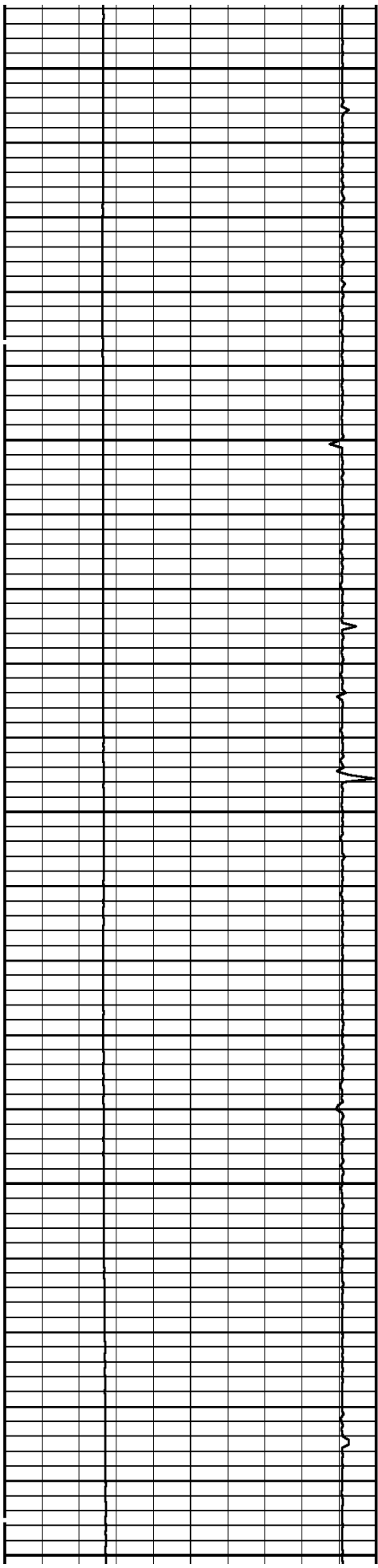

2900

3000

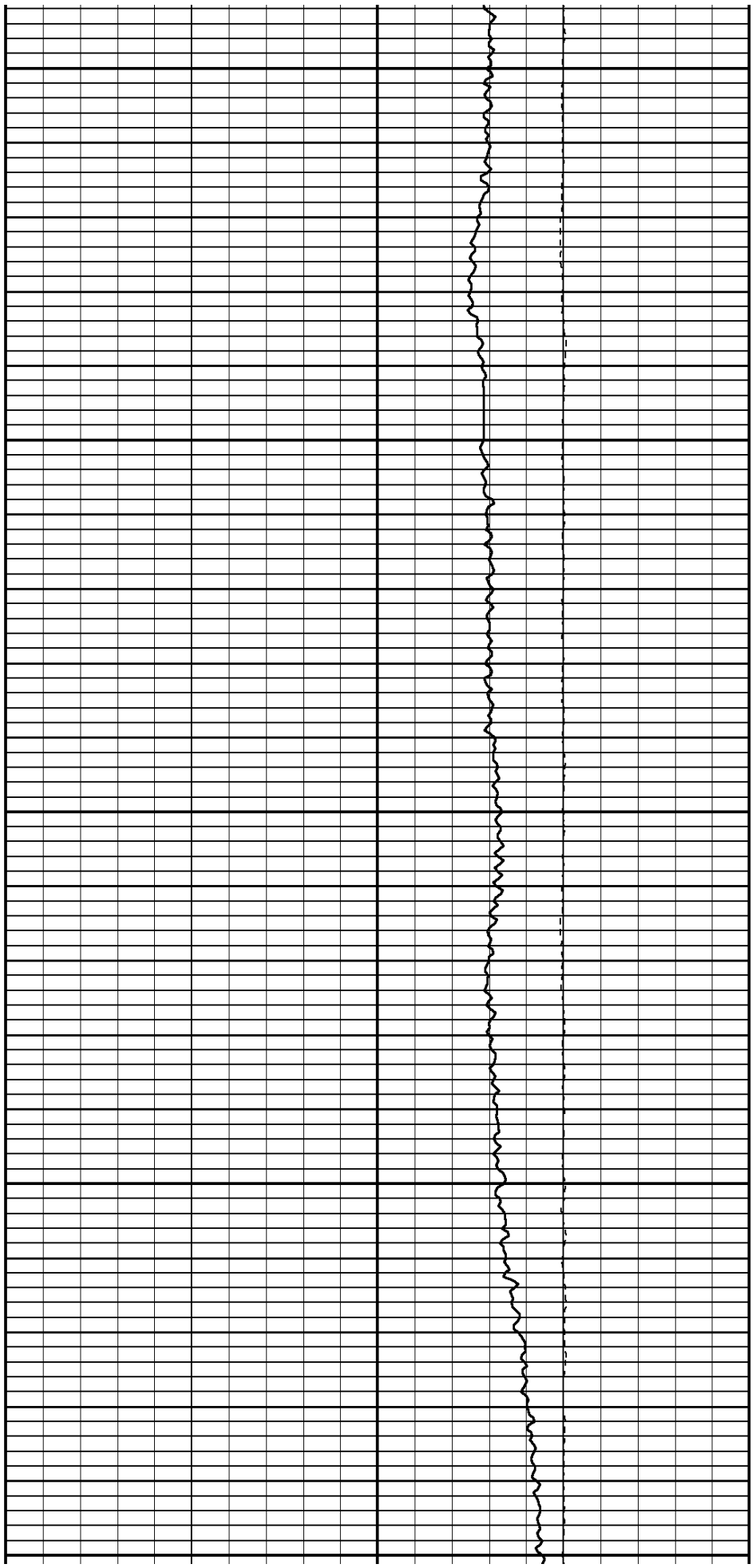

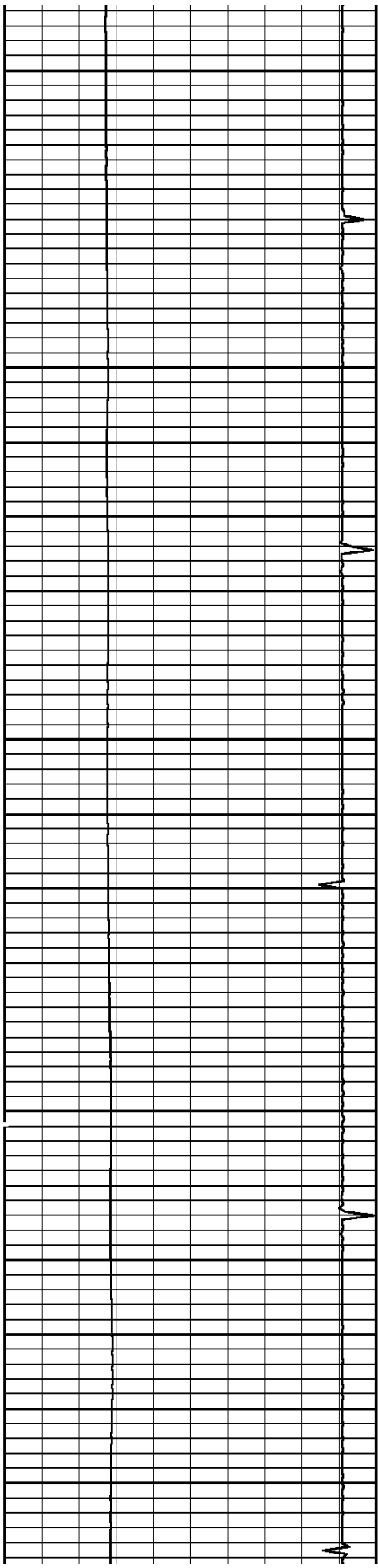

3100

3200

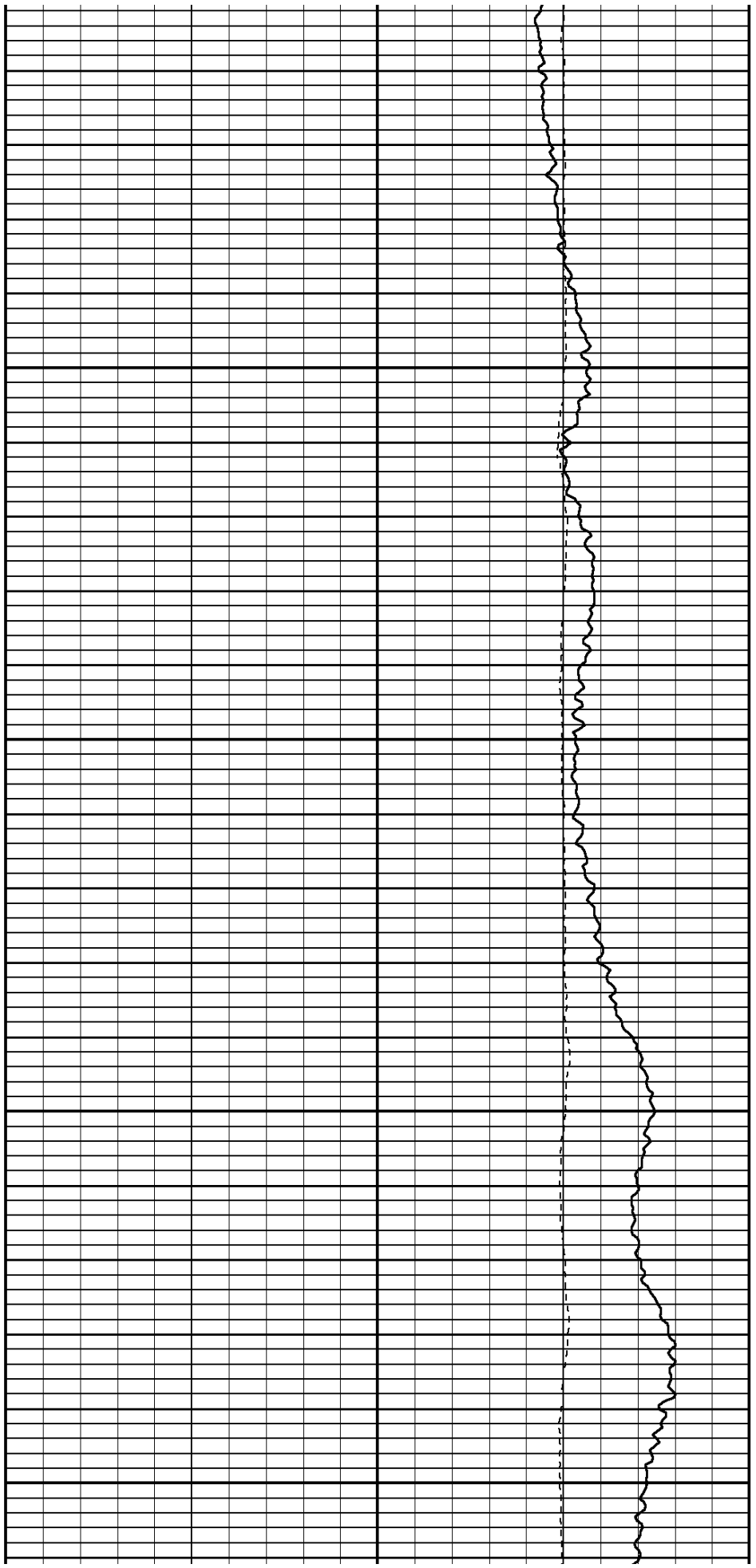

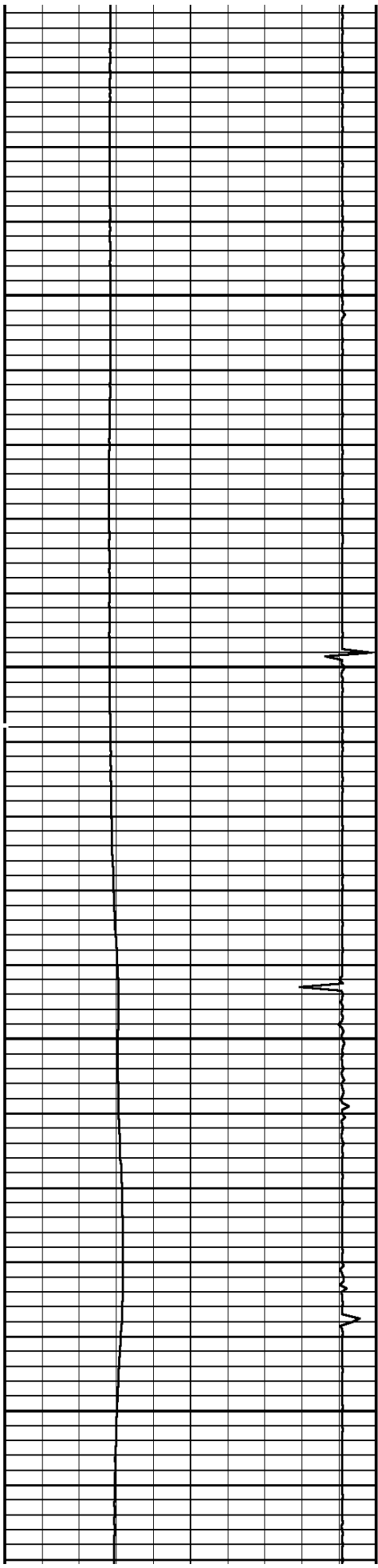

3300

3400

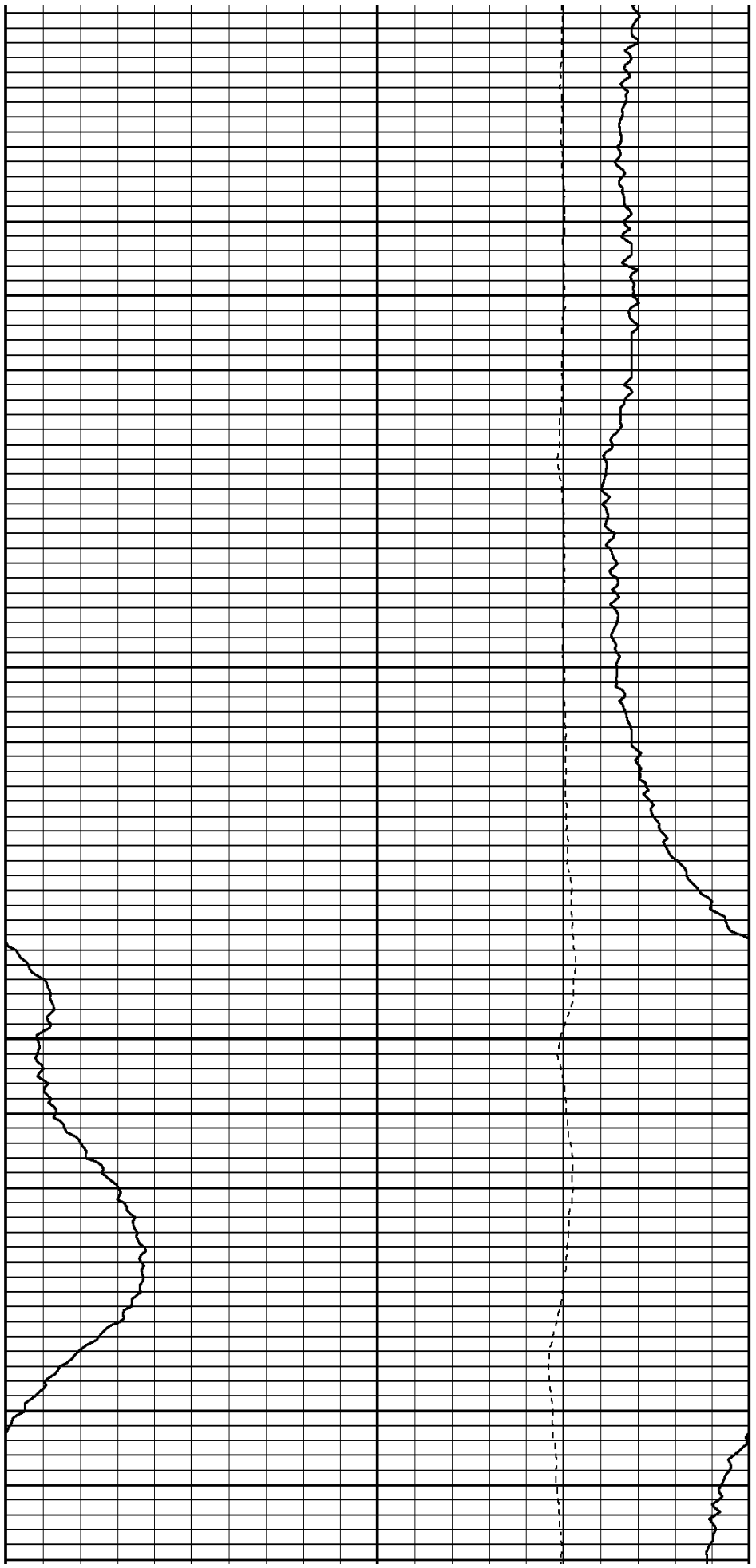

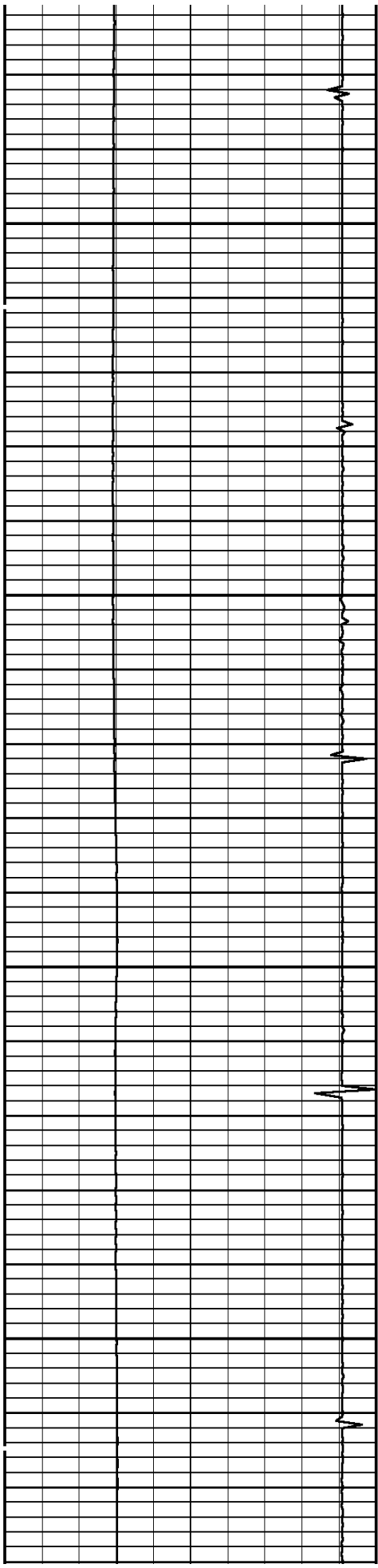

3500

3600

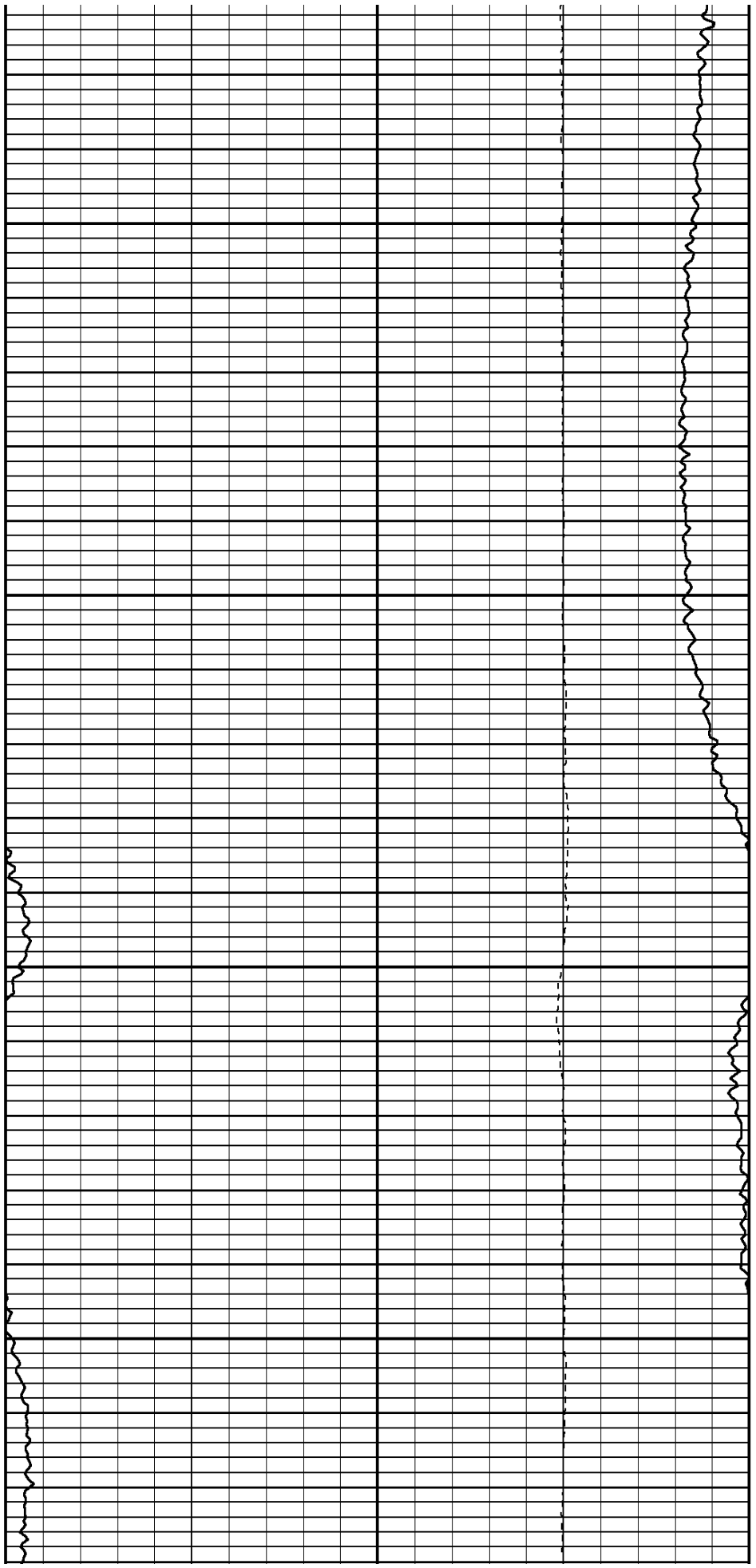

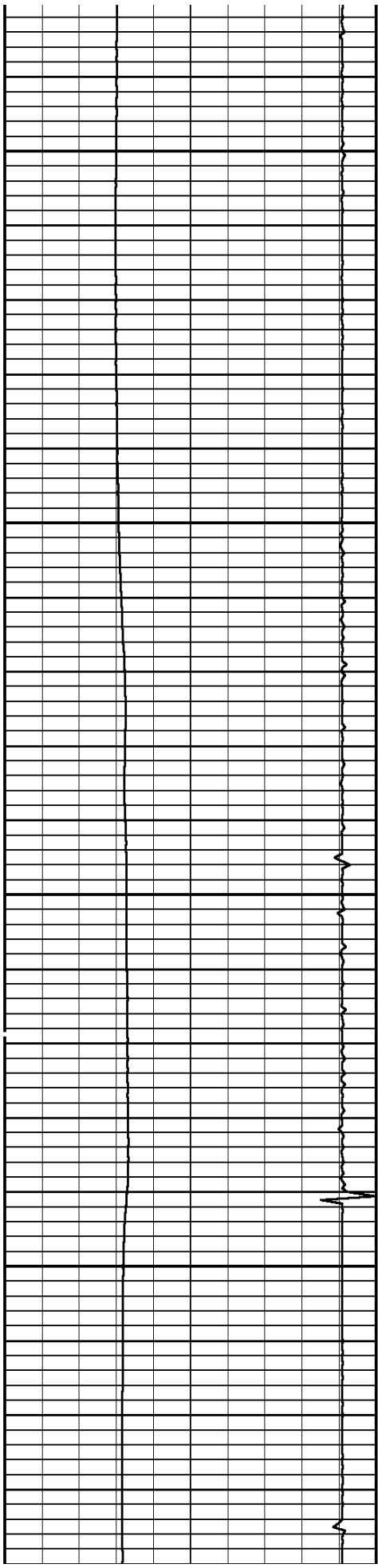

3700

3800

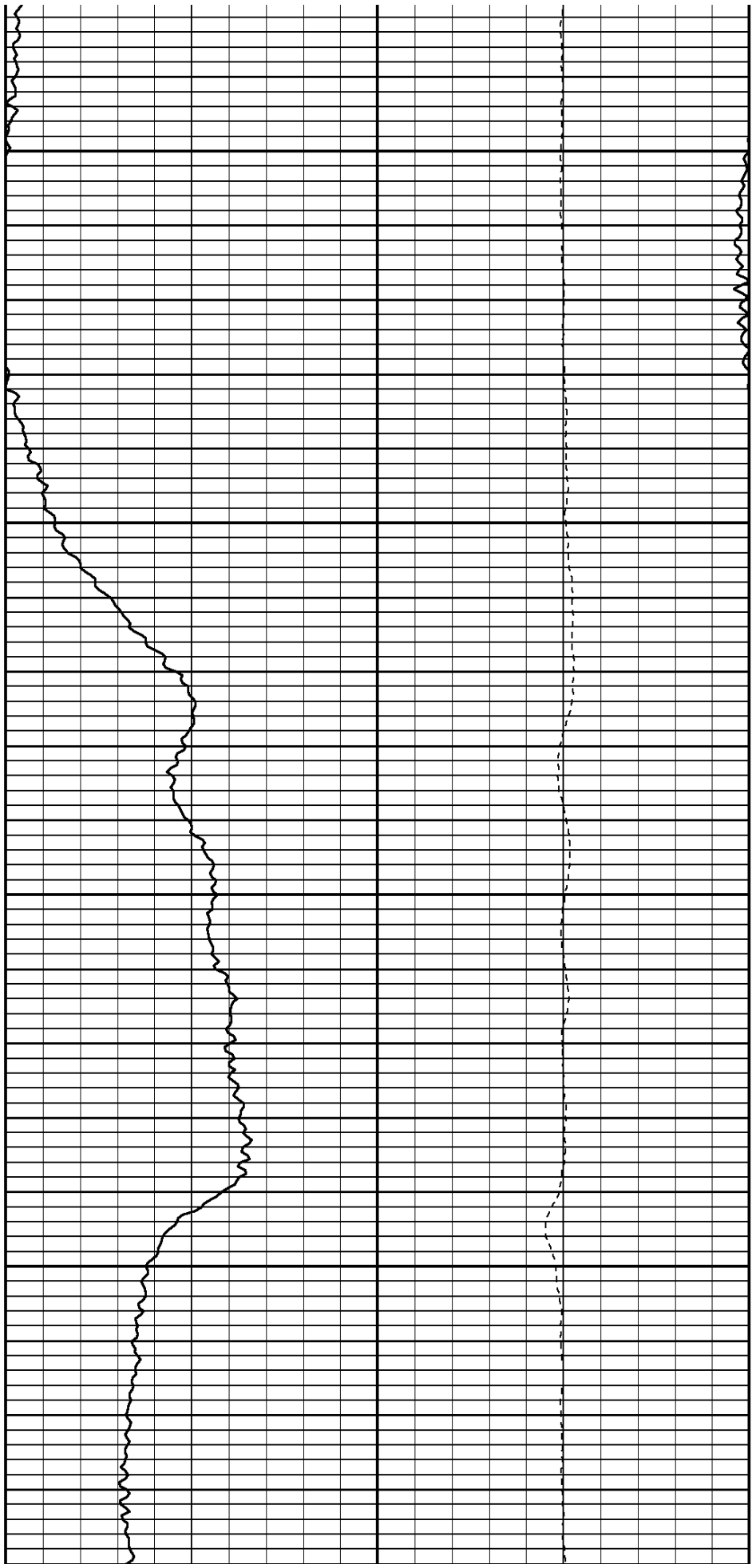

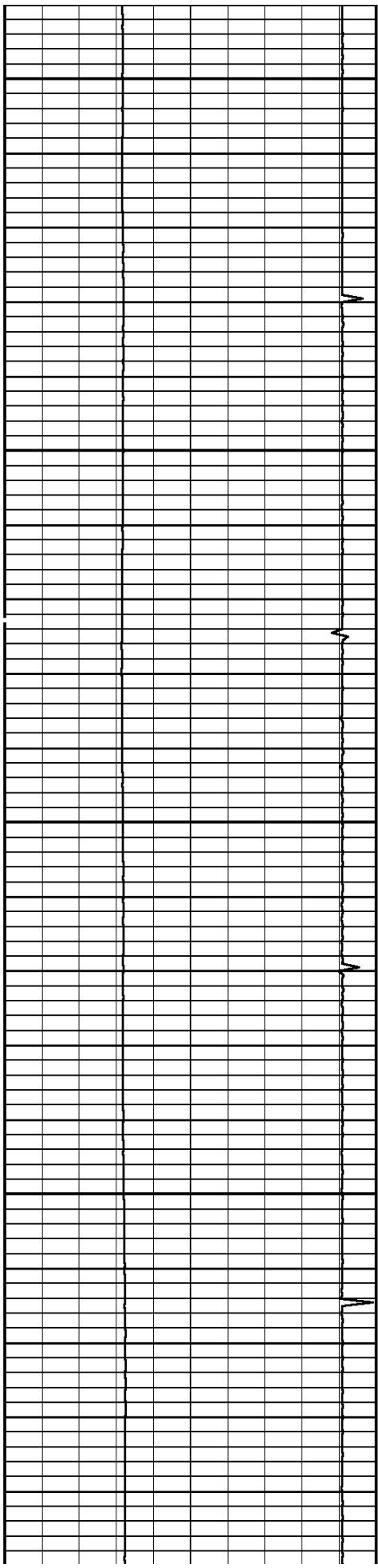

3900

4000

4100

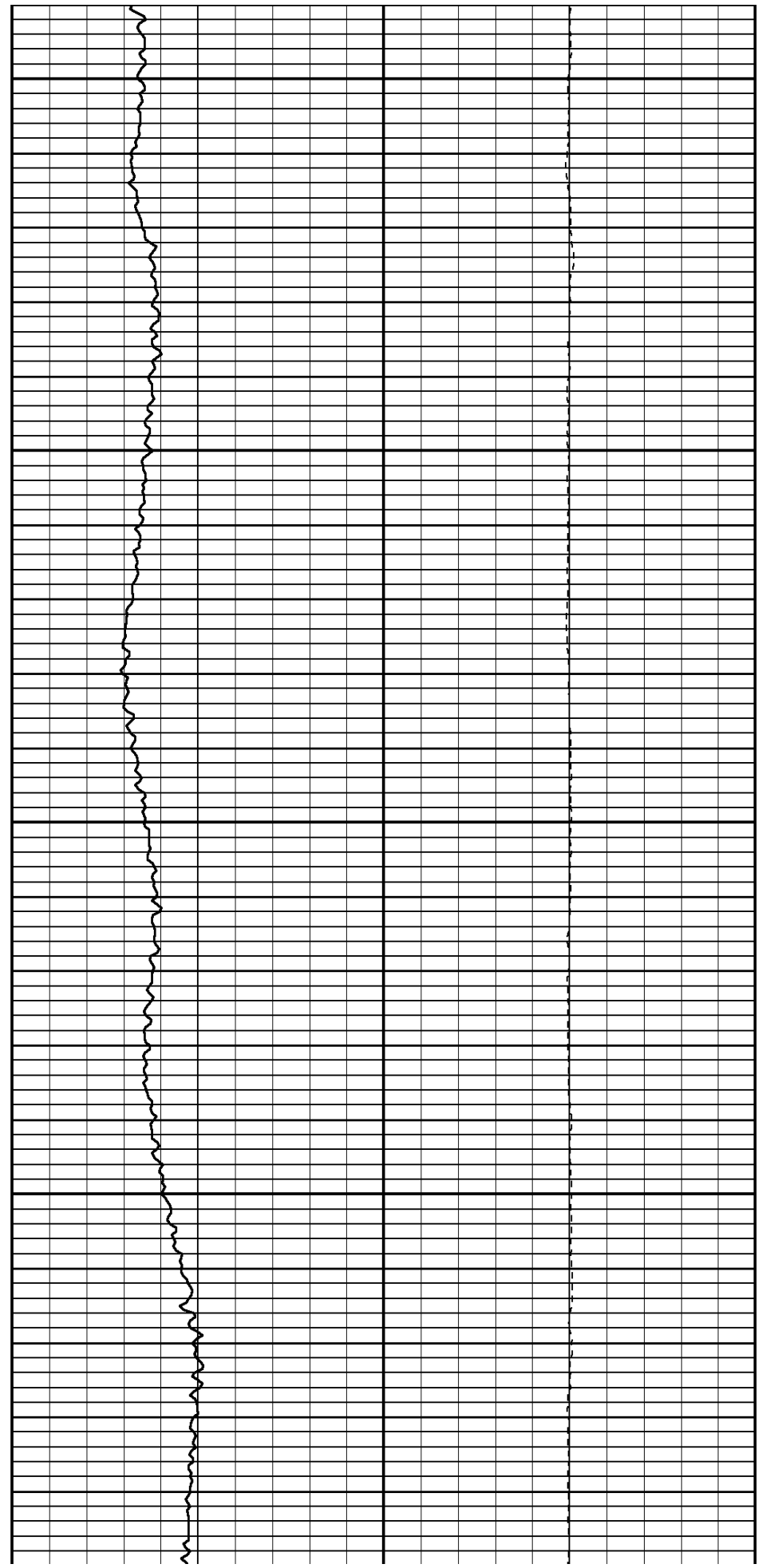

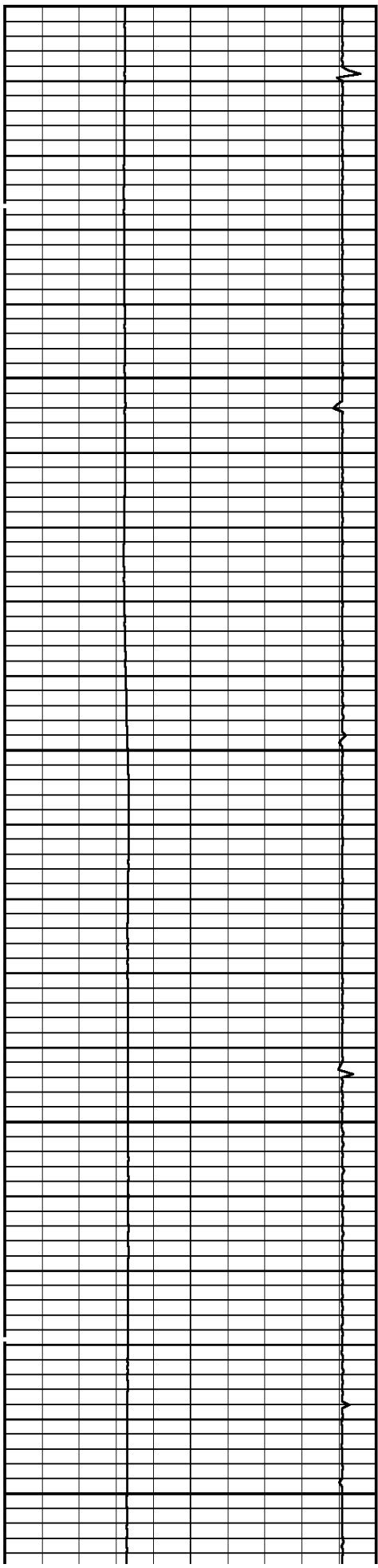

4100

4200

4300

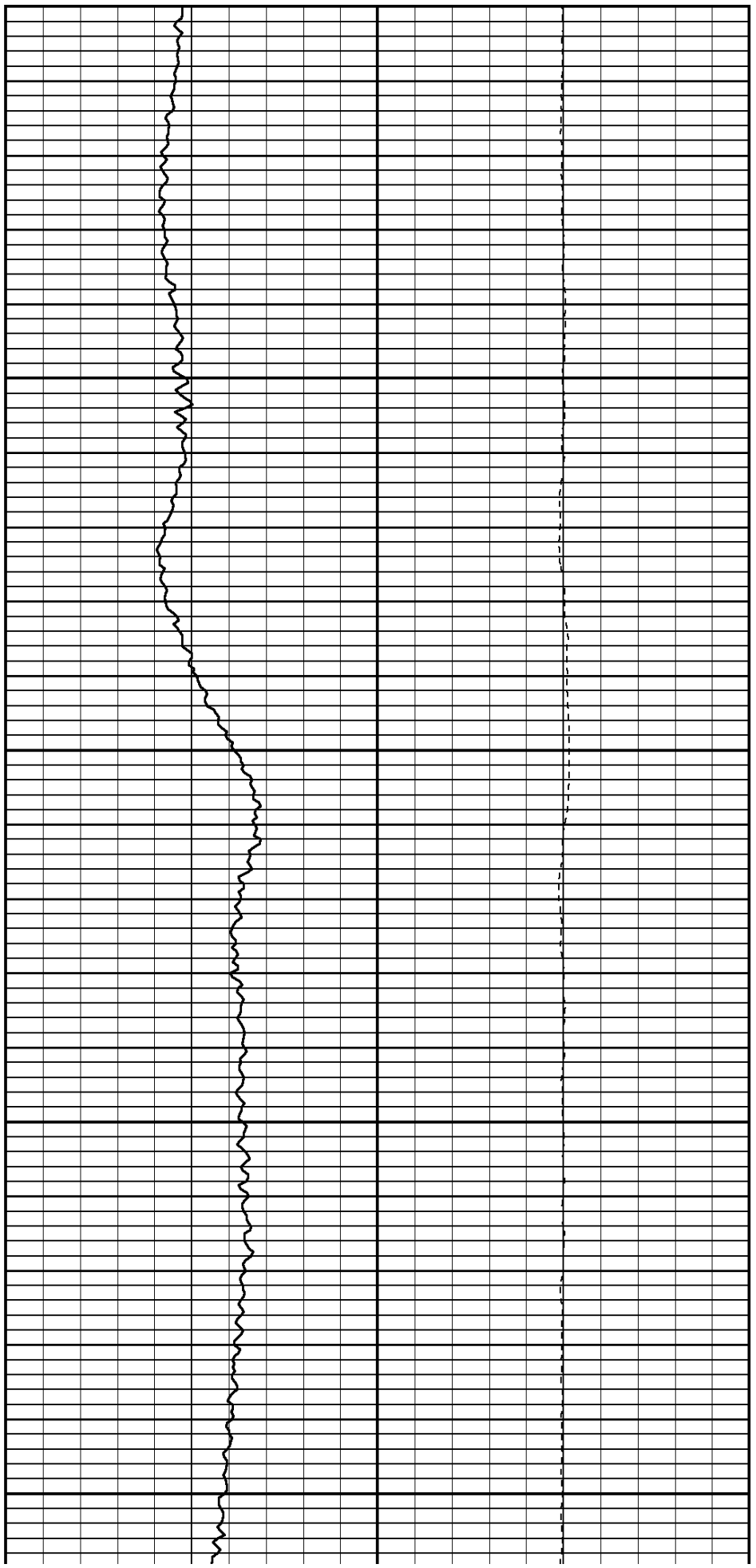

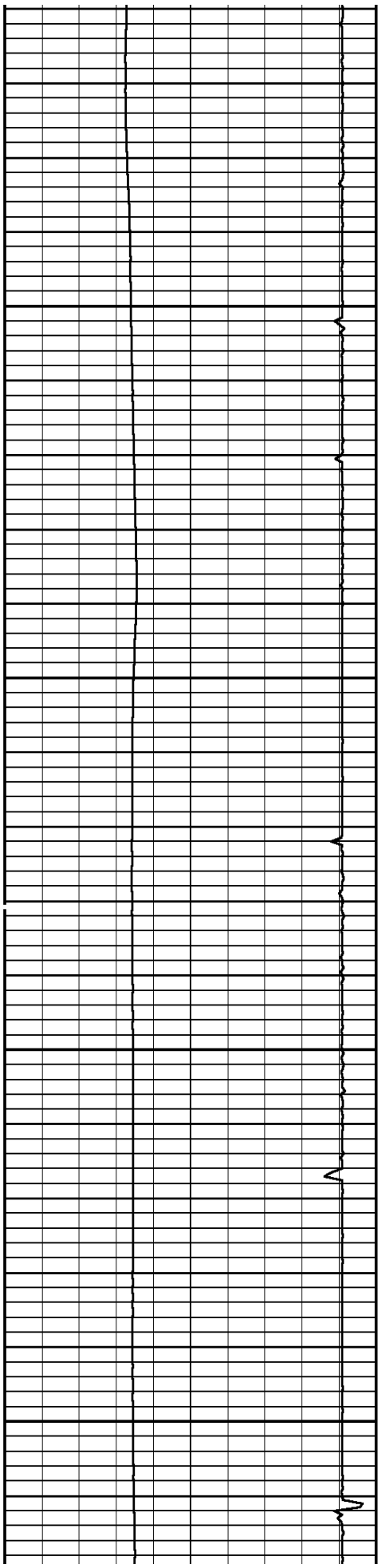

4400

4500

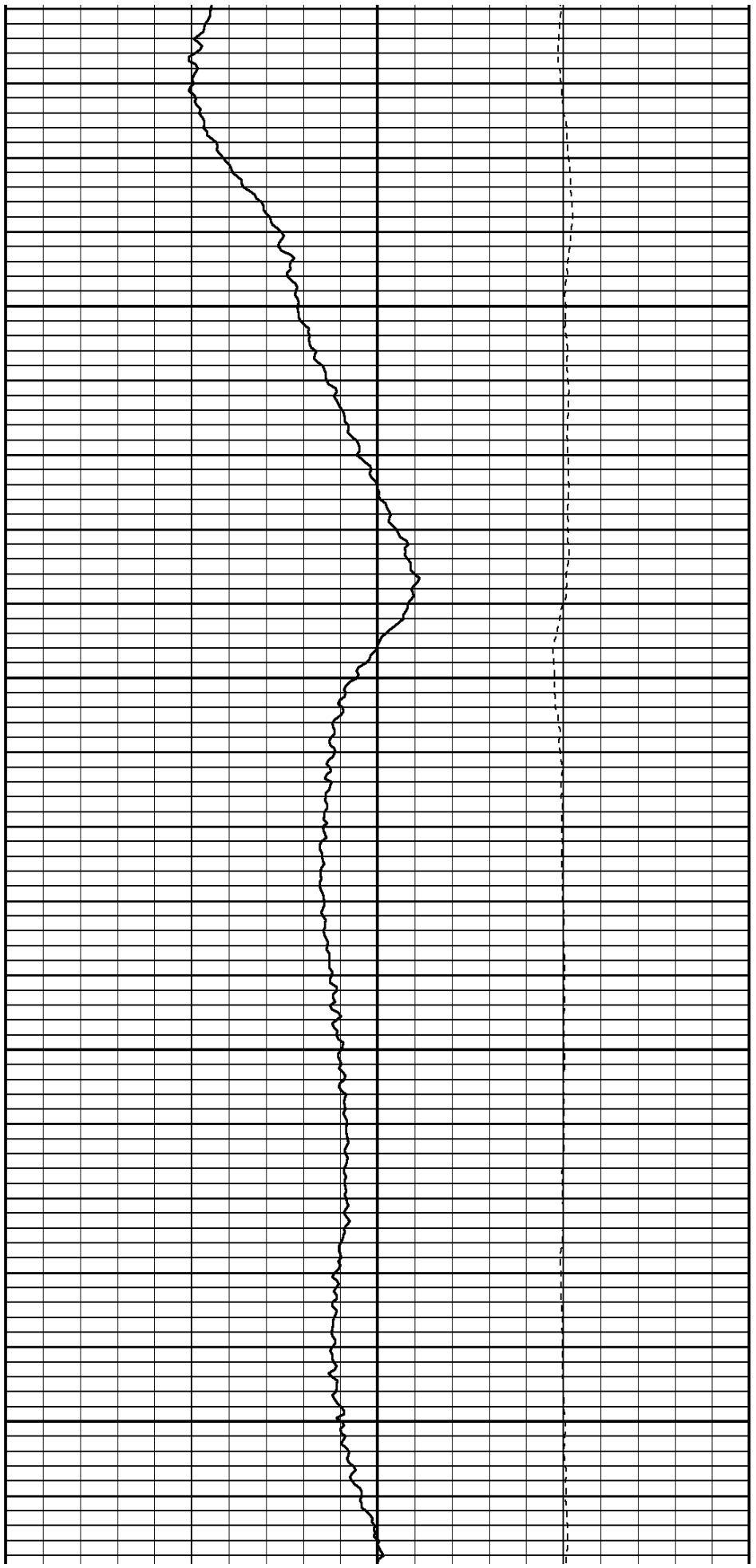

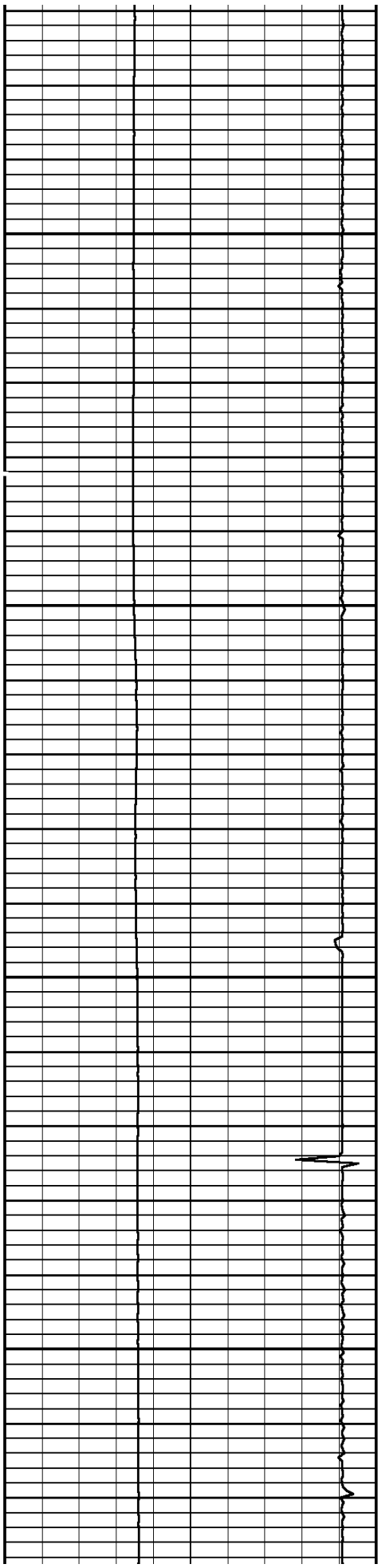

4600

4700

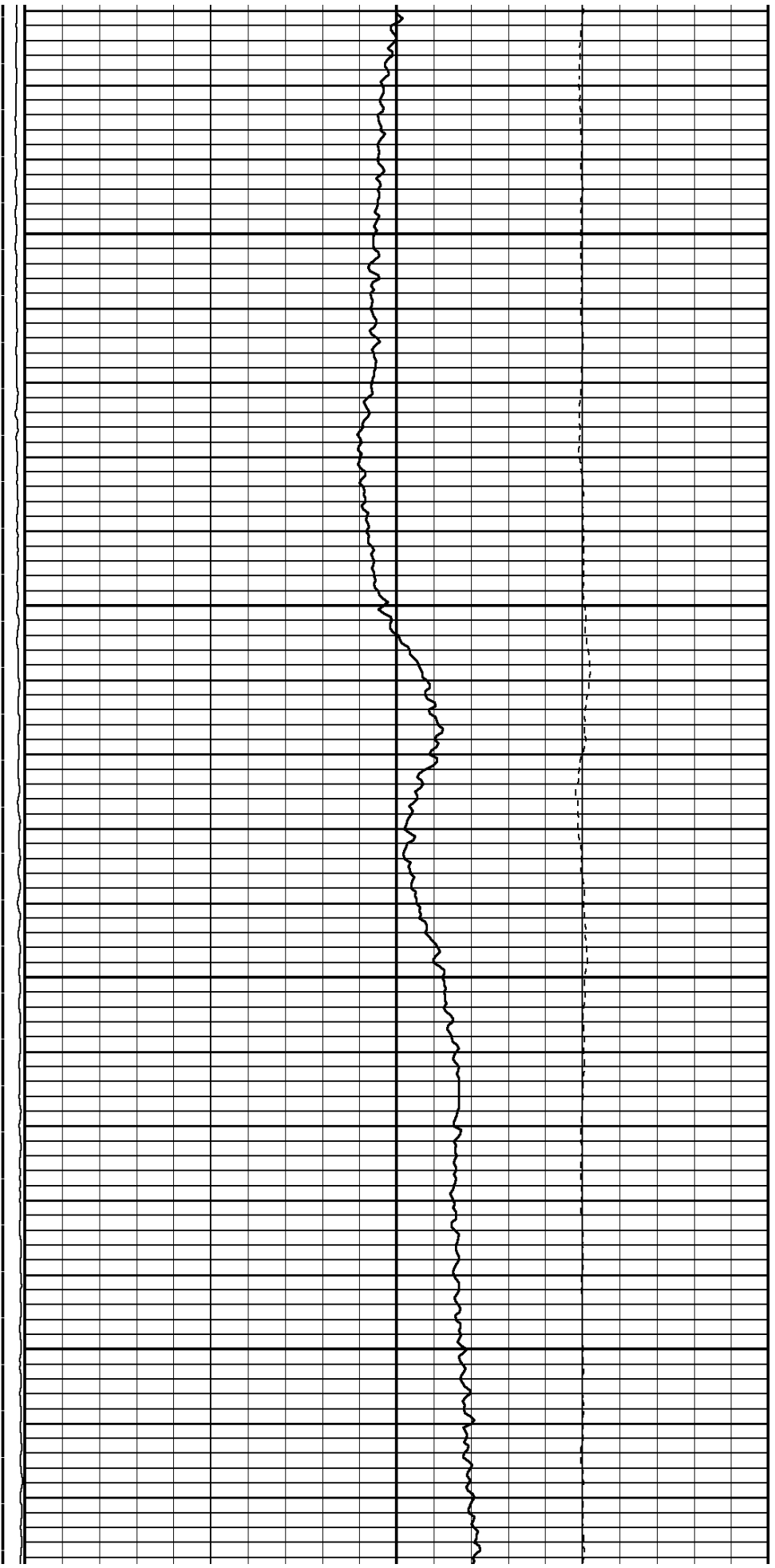

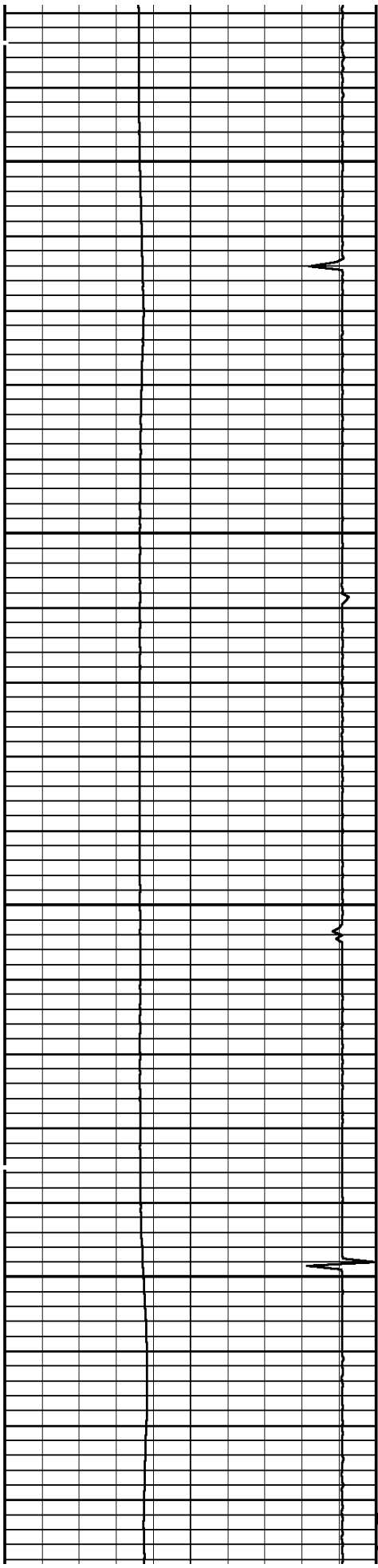

4800

4900

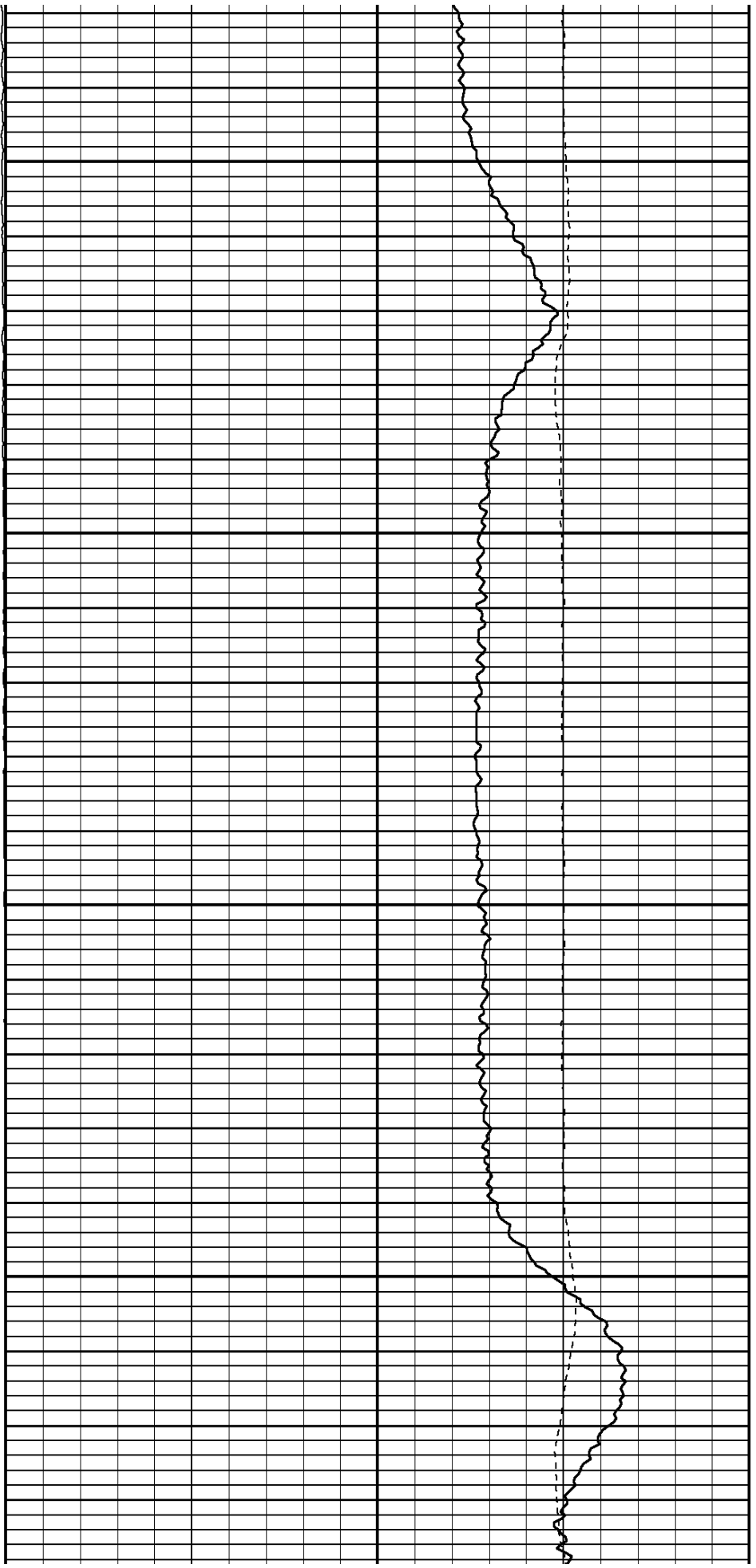

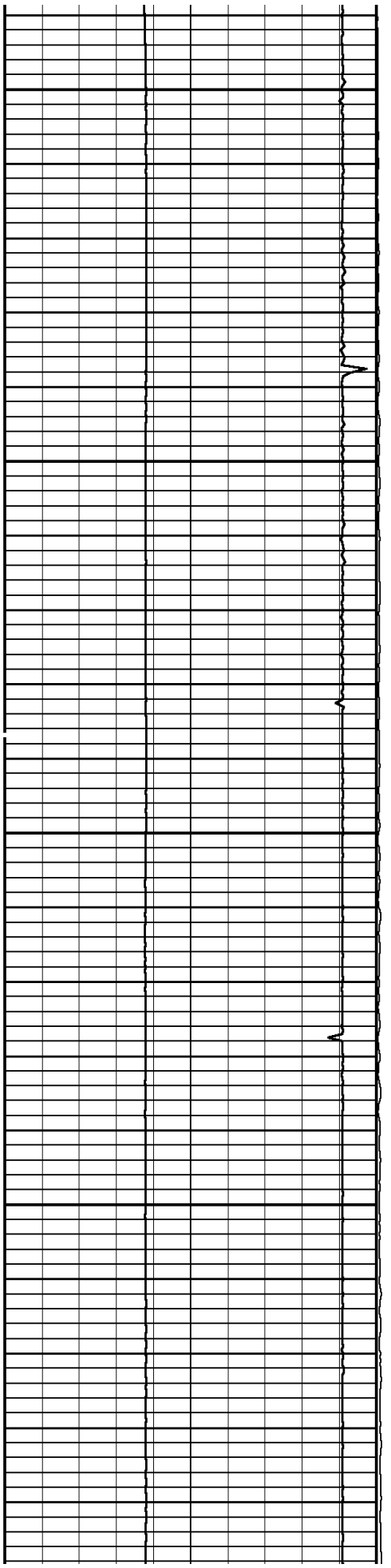

5000

5100

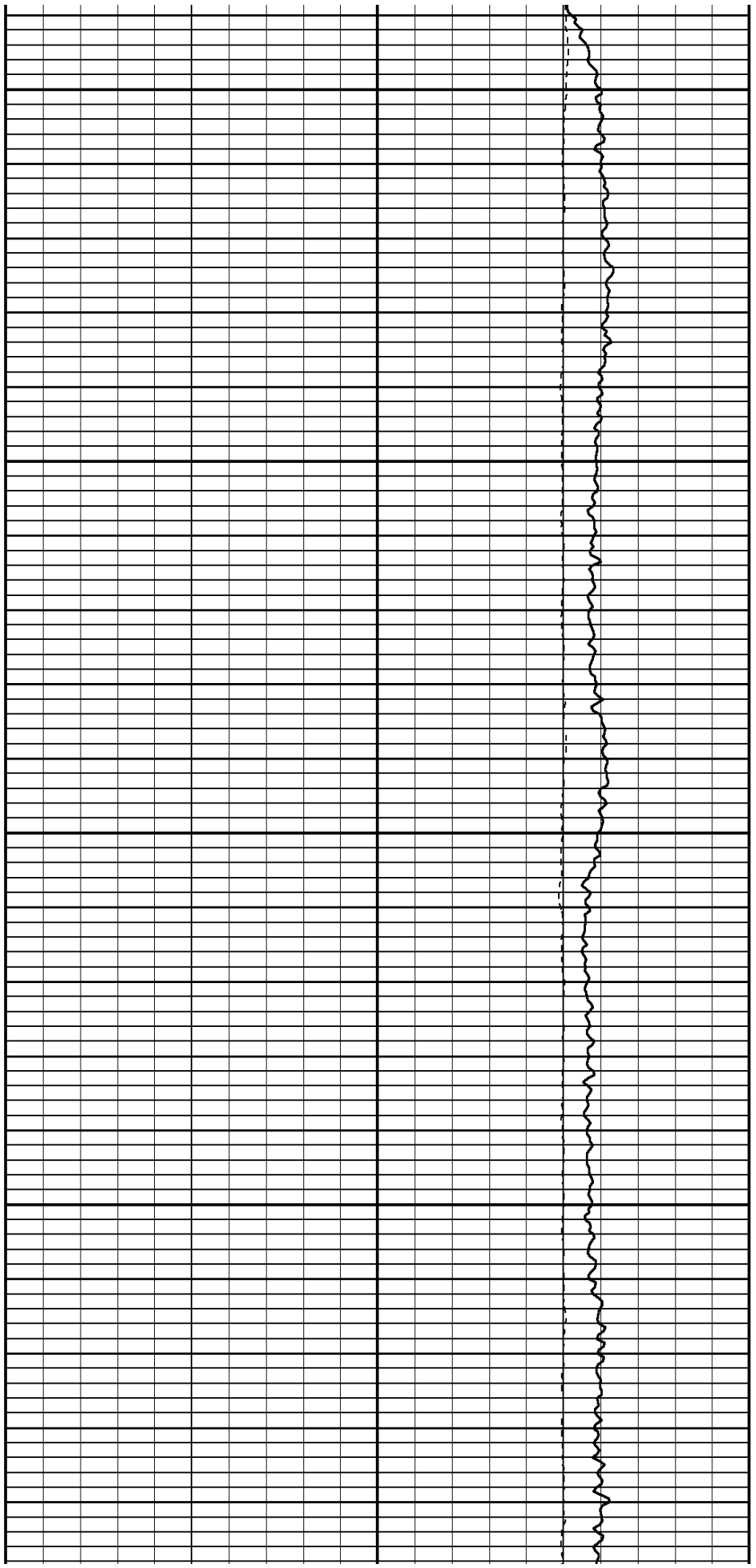

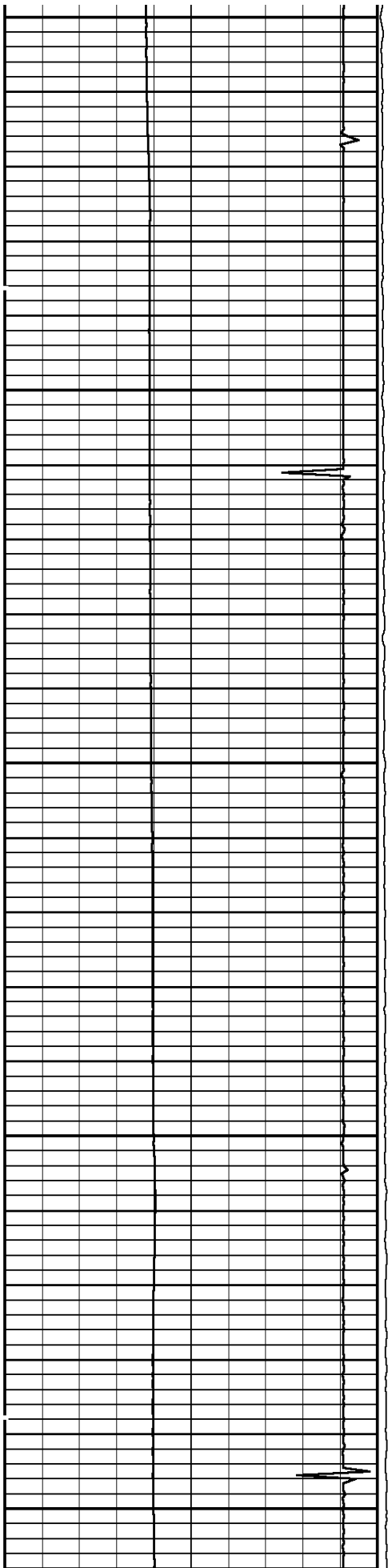

5200

5300

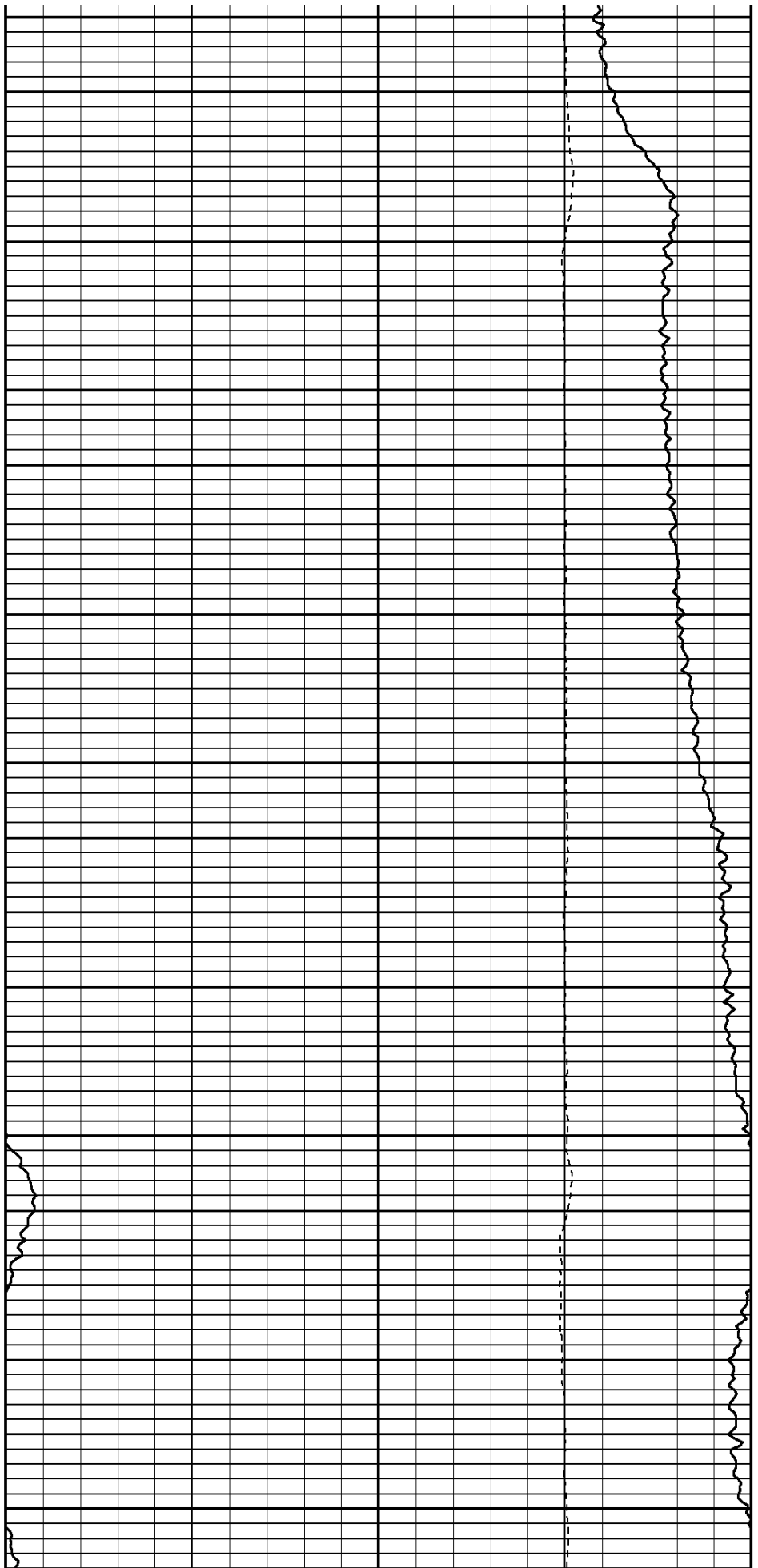

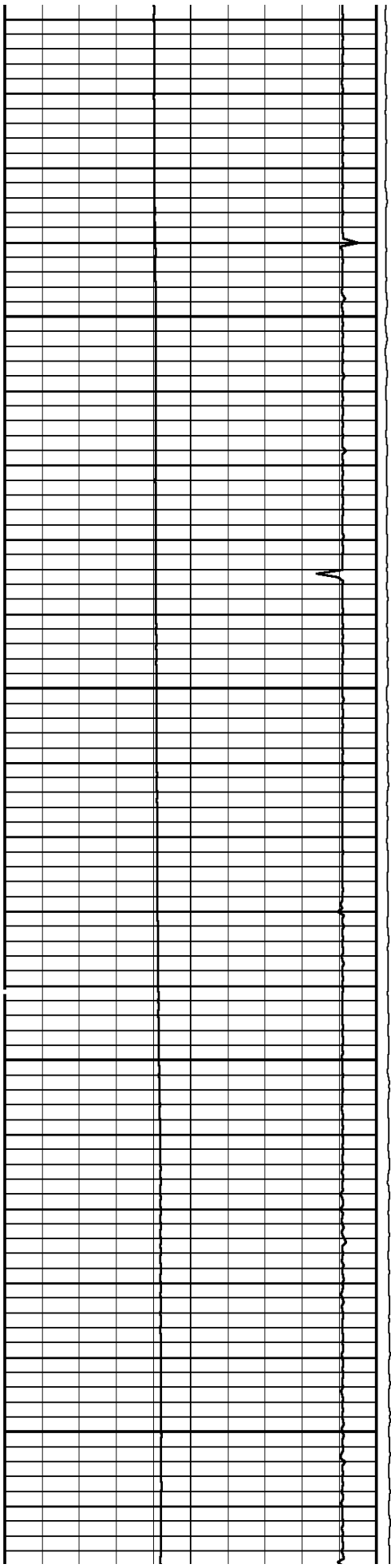

5400

5500

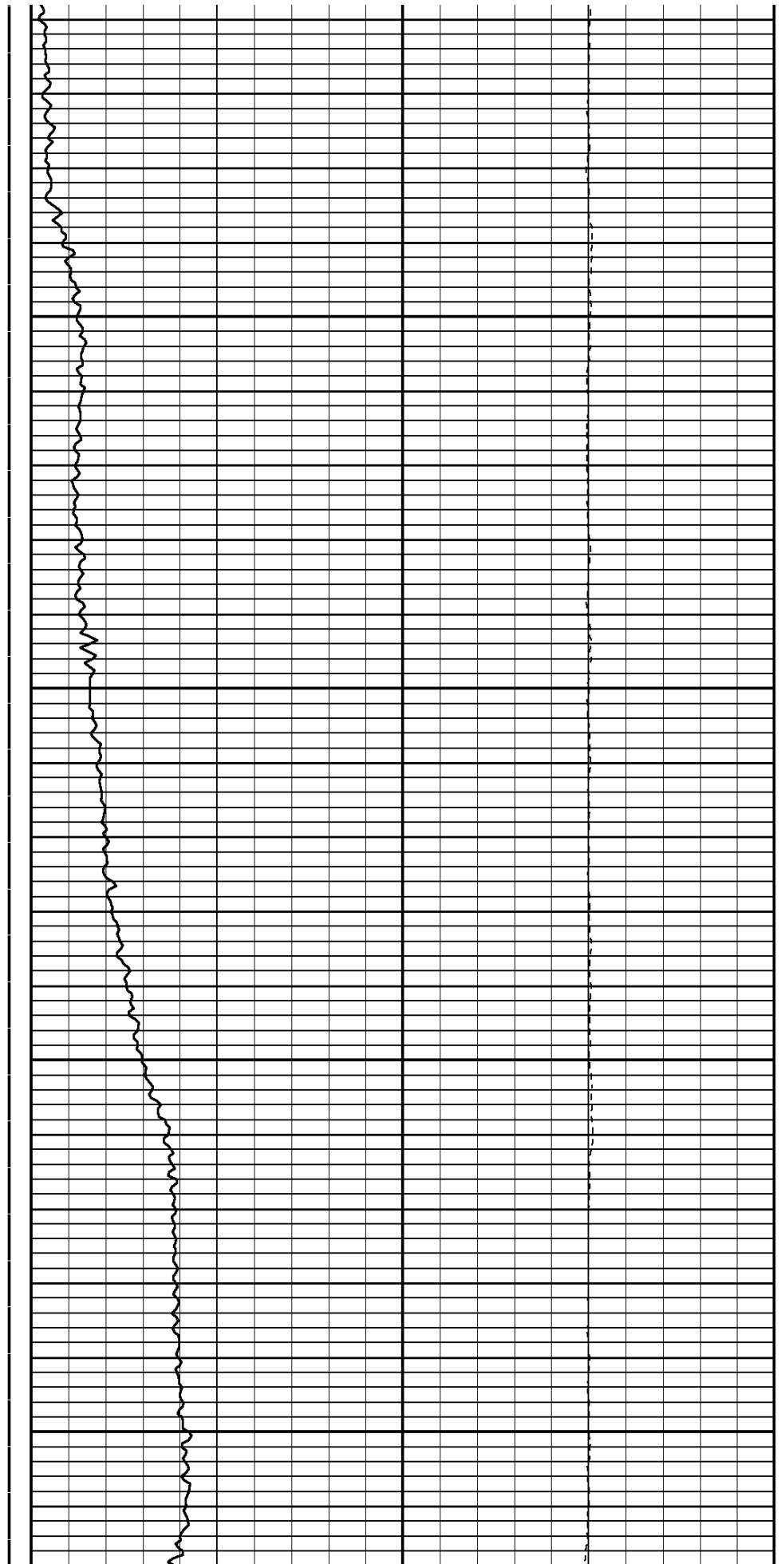

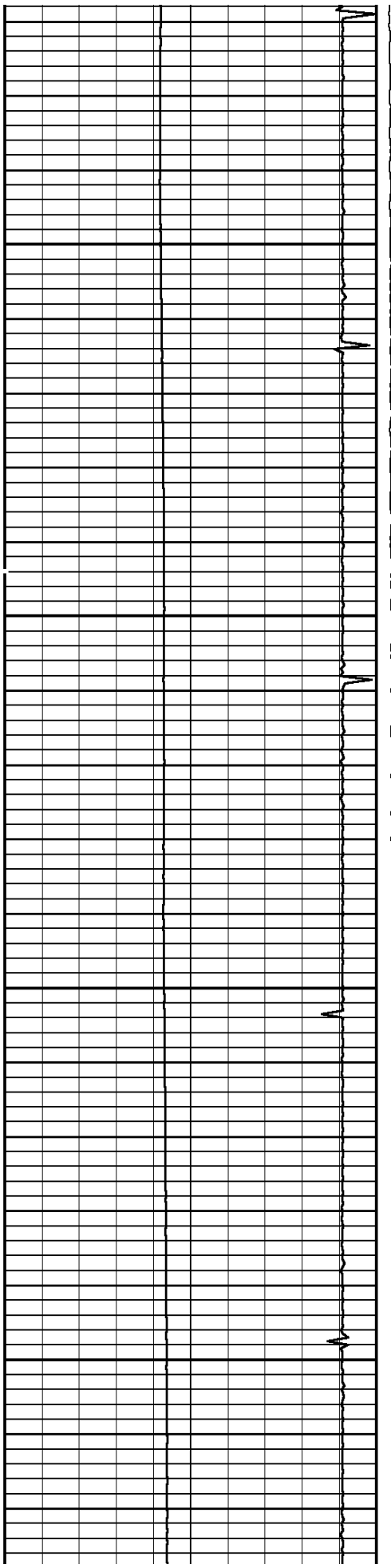

5600

5700

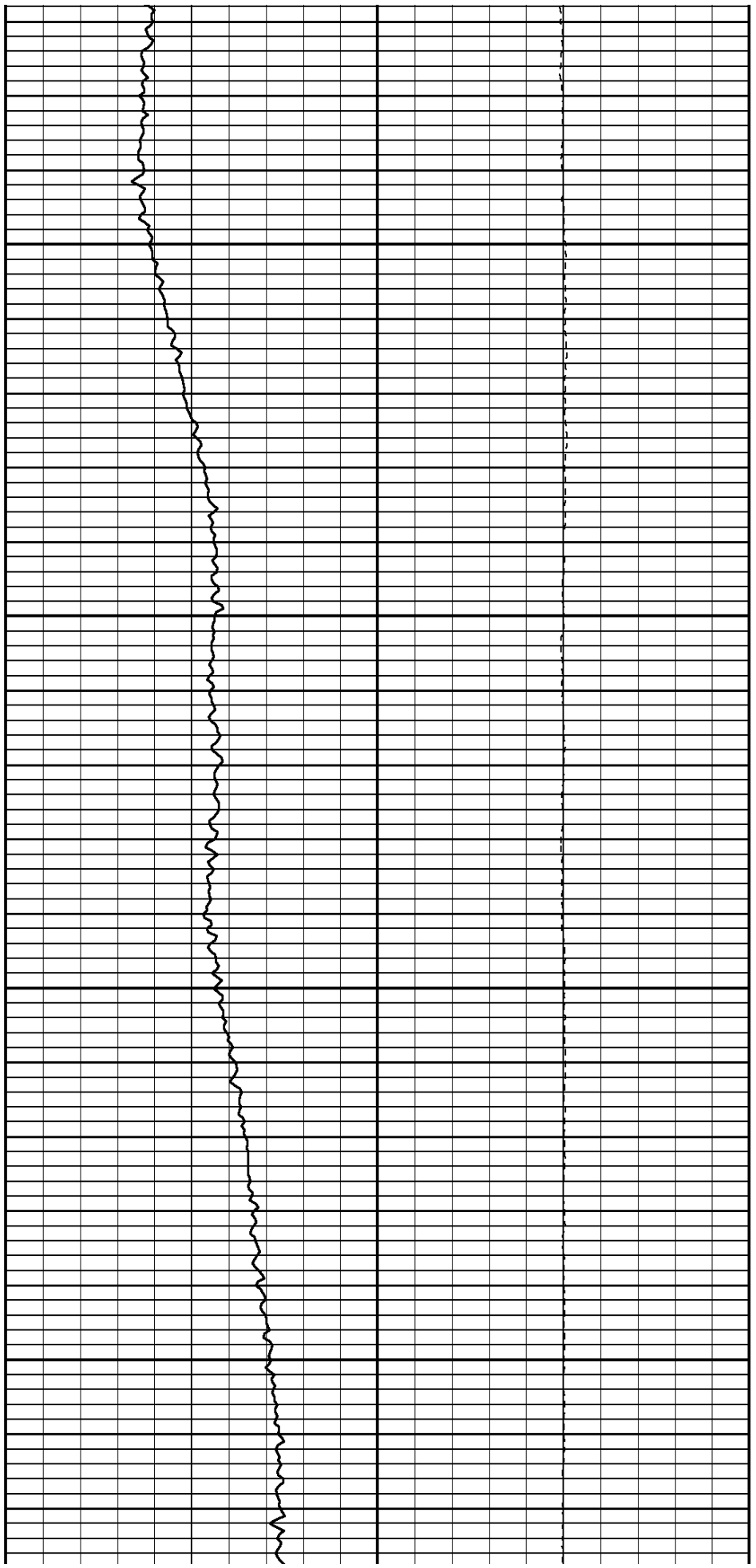

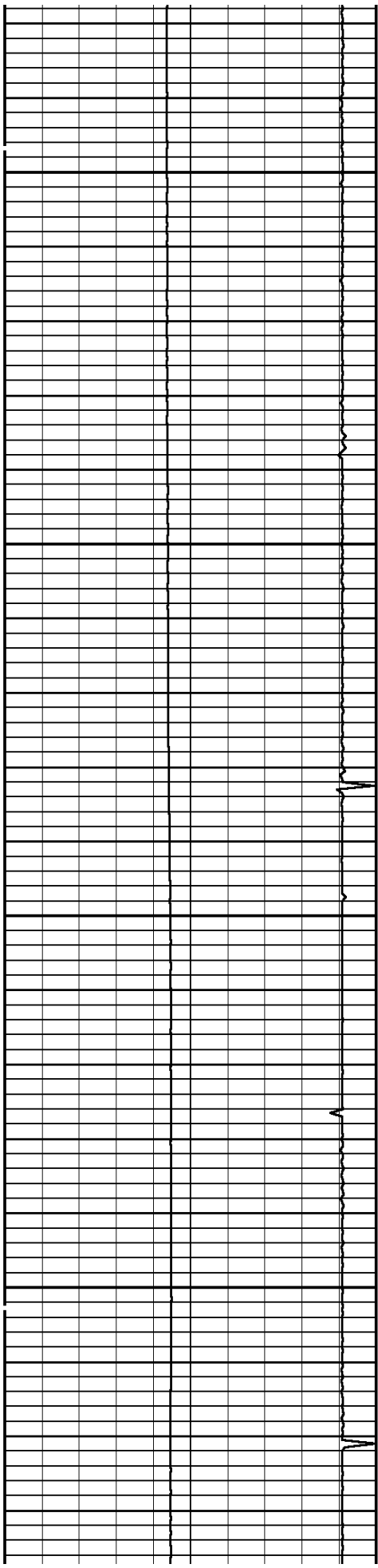

5800

5900

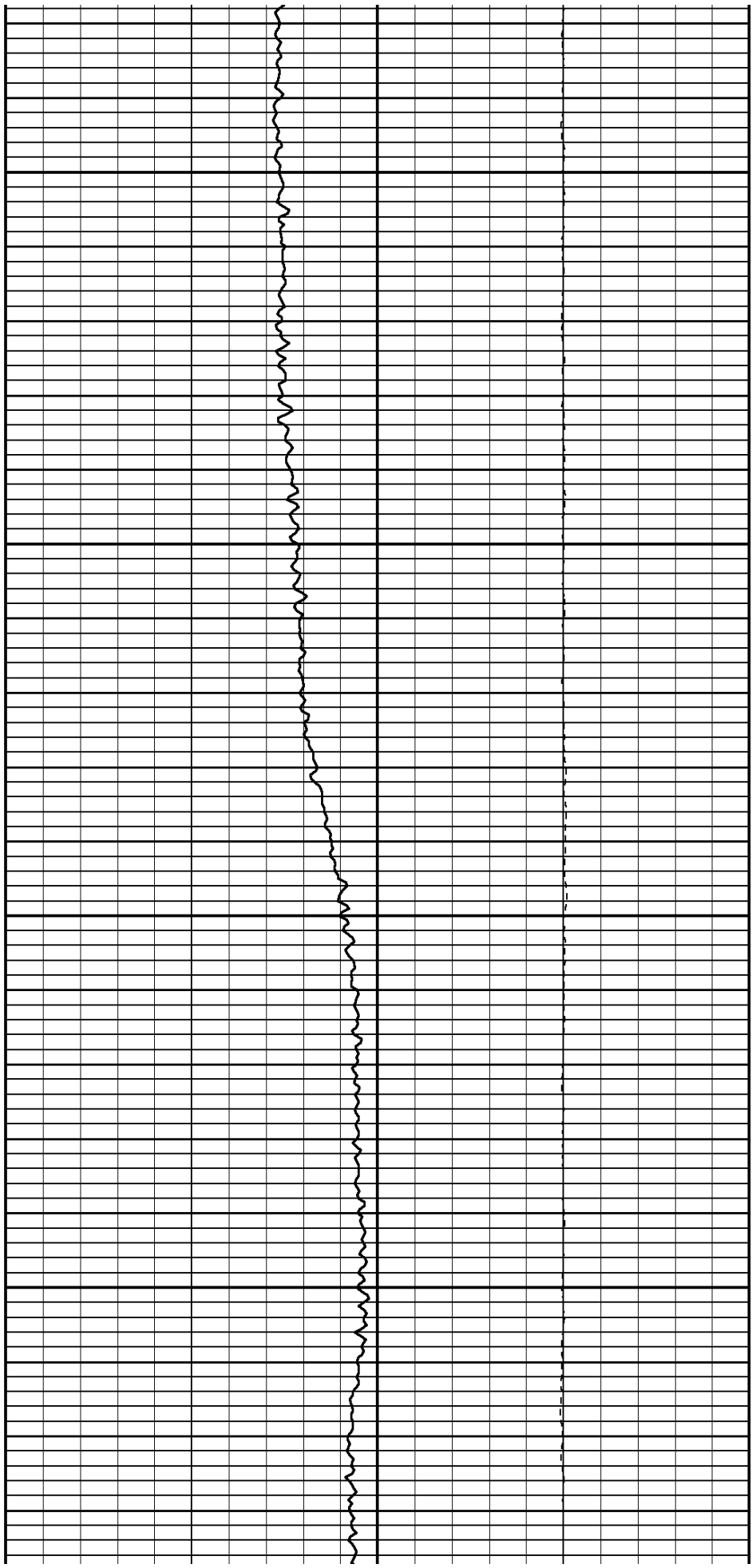

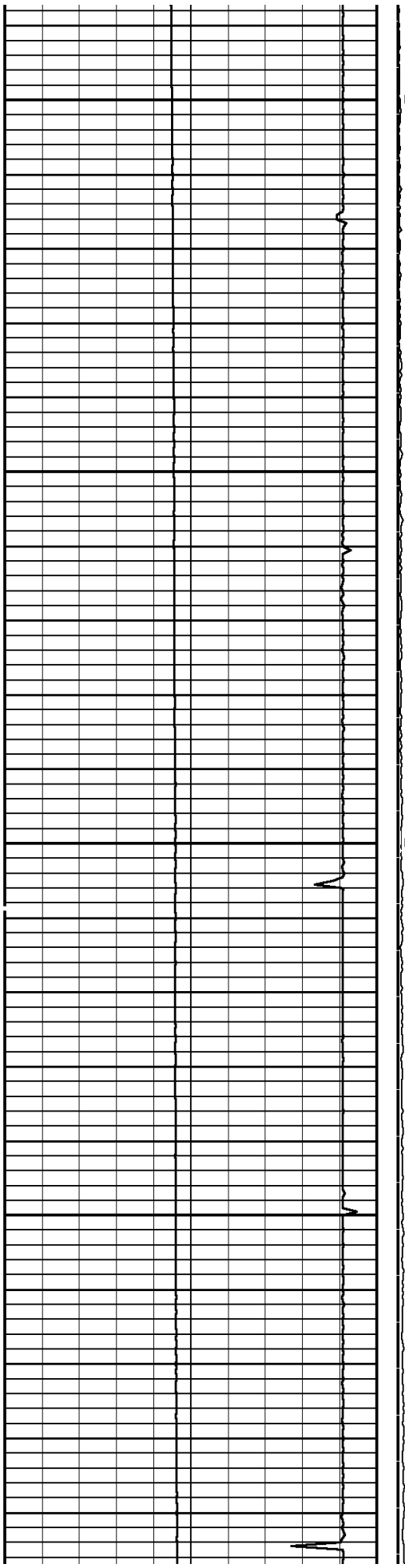

6000

6100

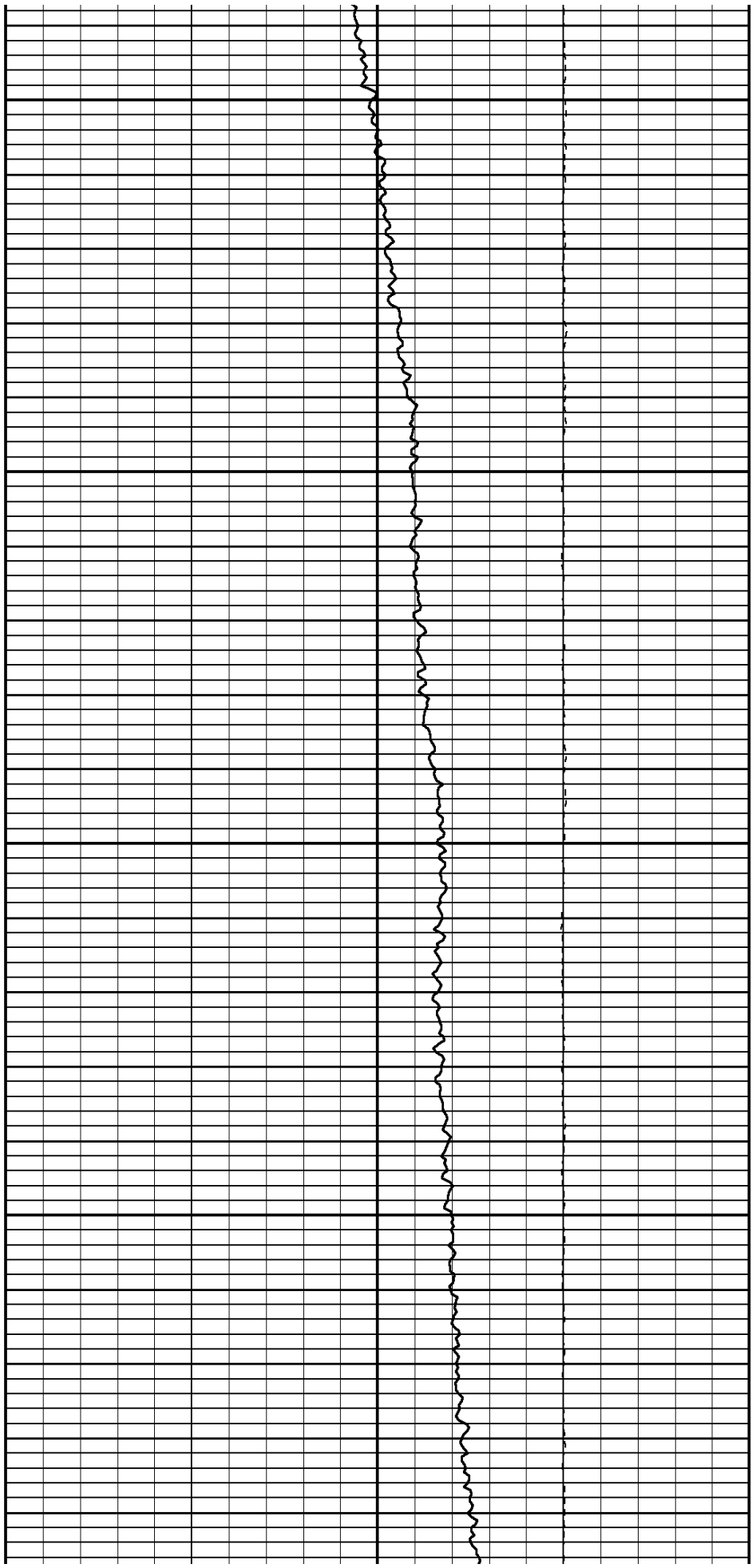

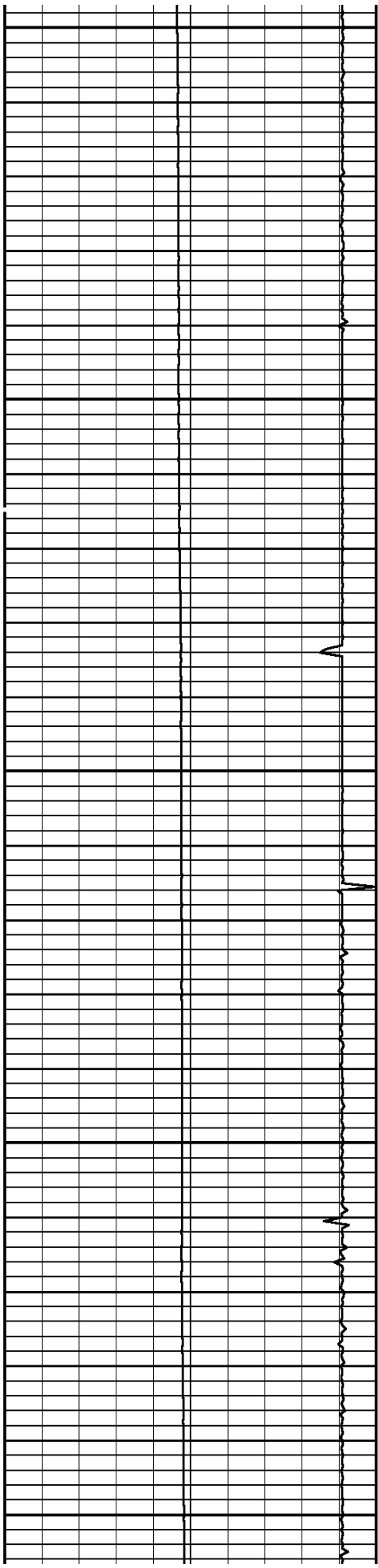

6200
6300
6400

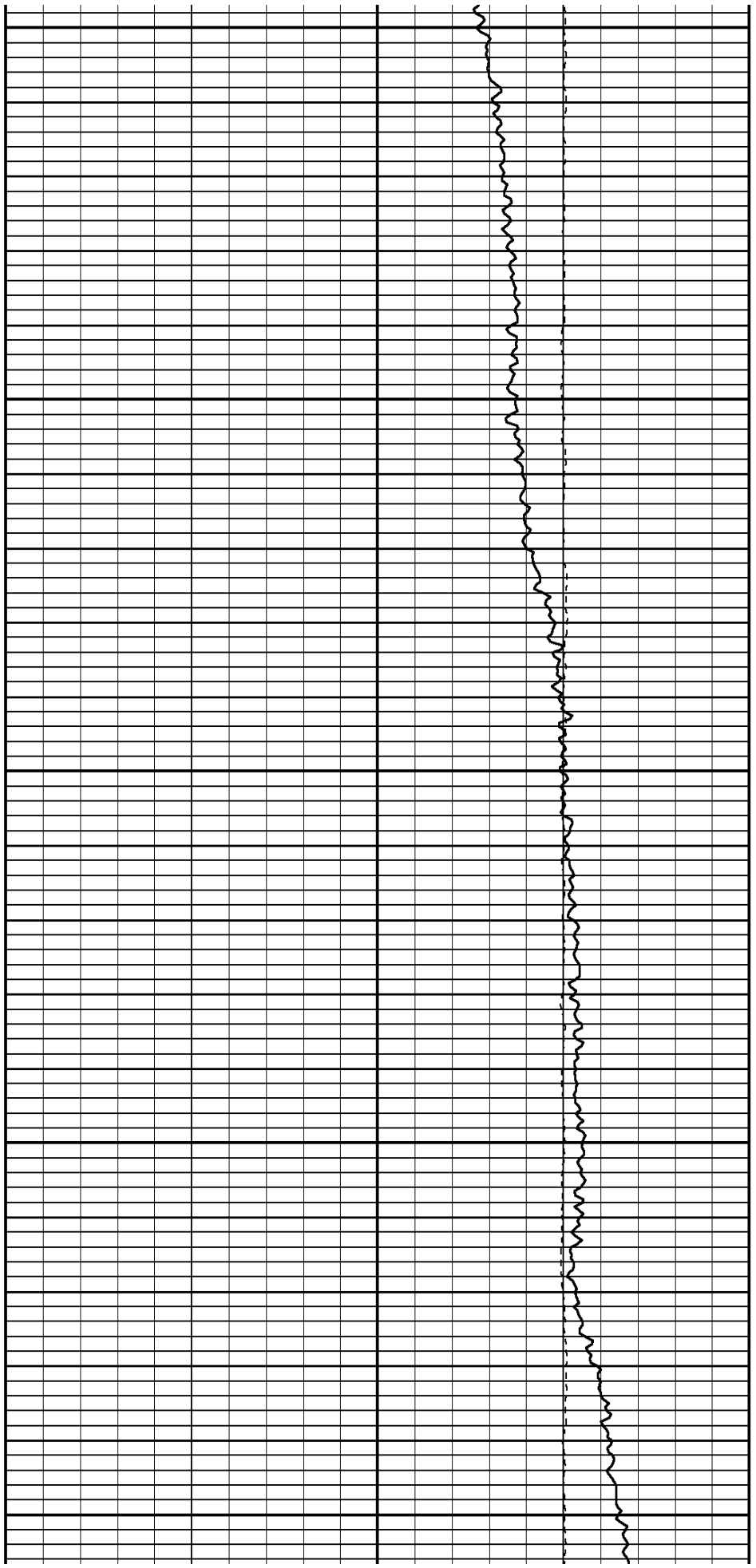

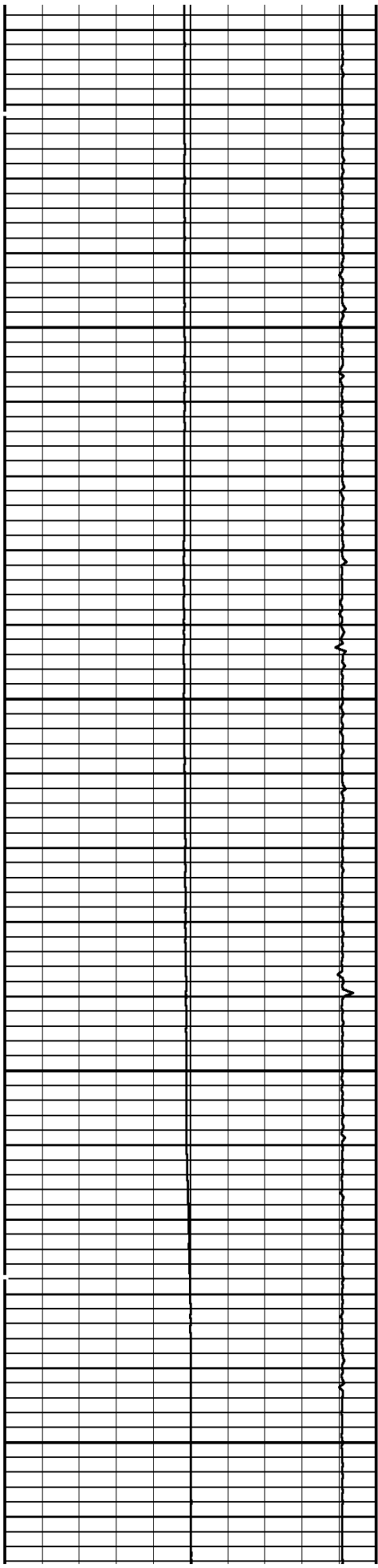

6500

6600

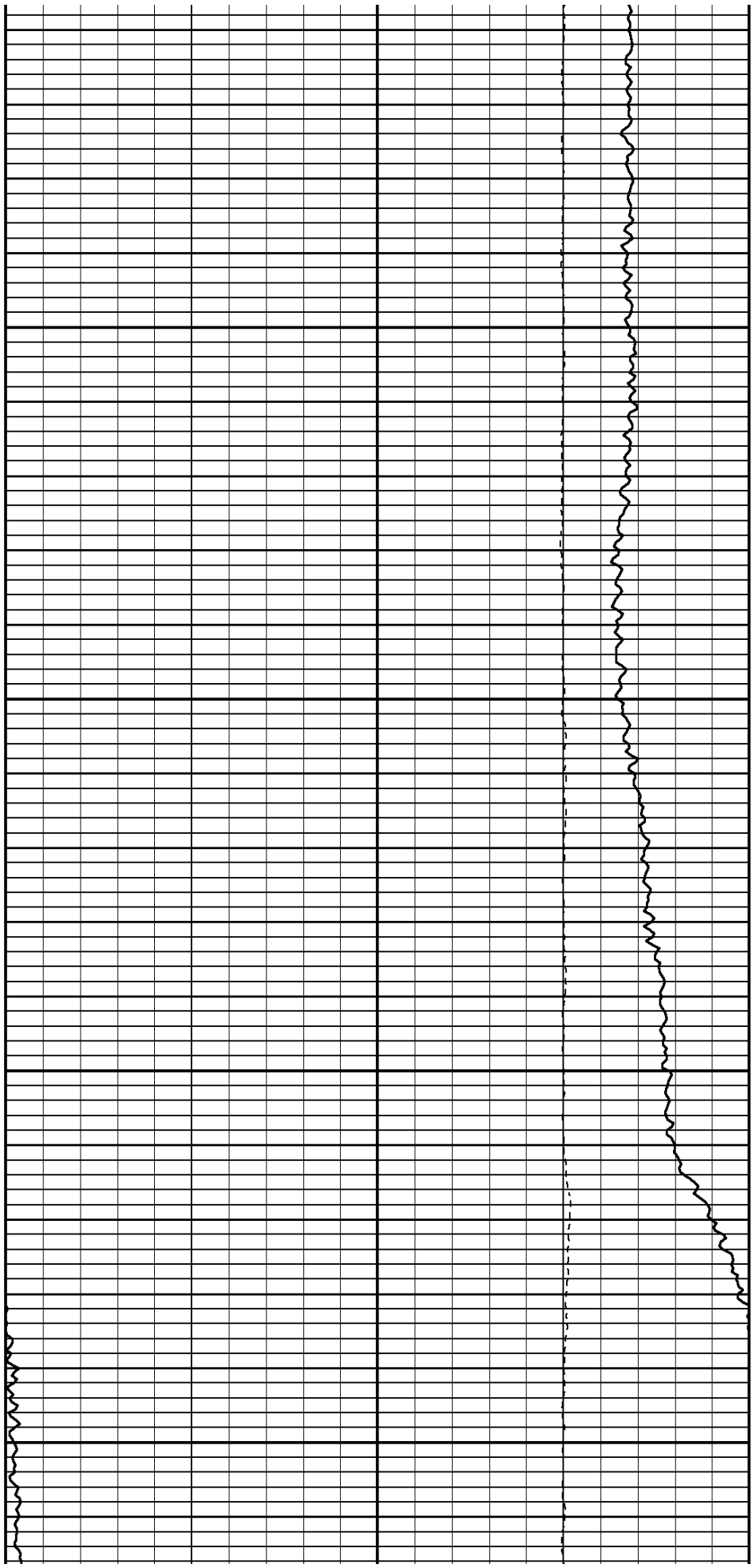

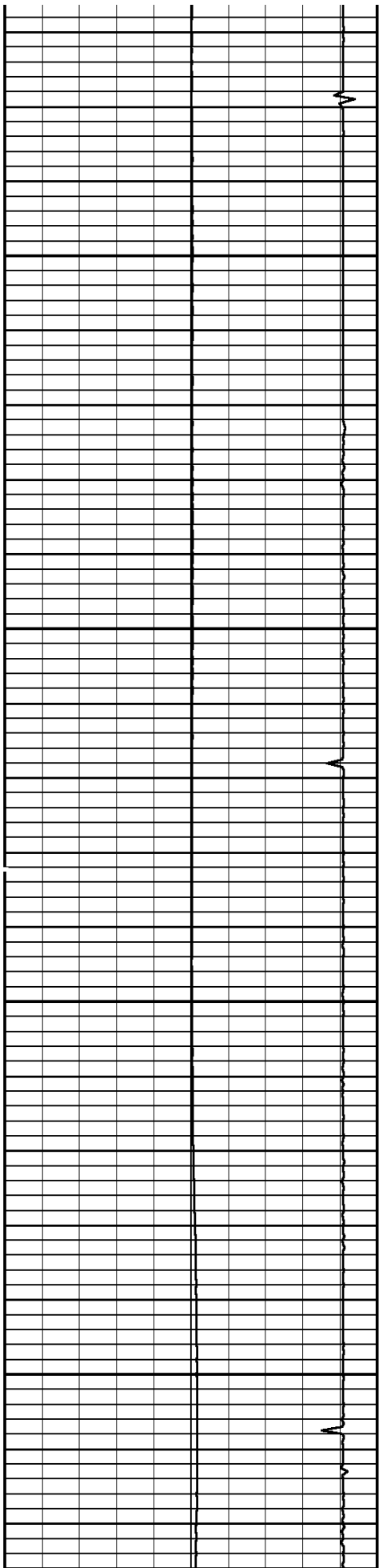

6700

6800

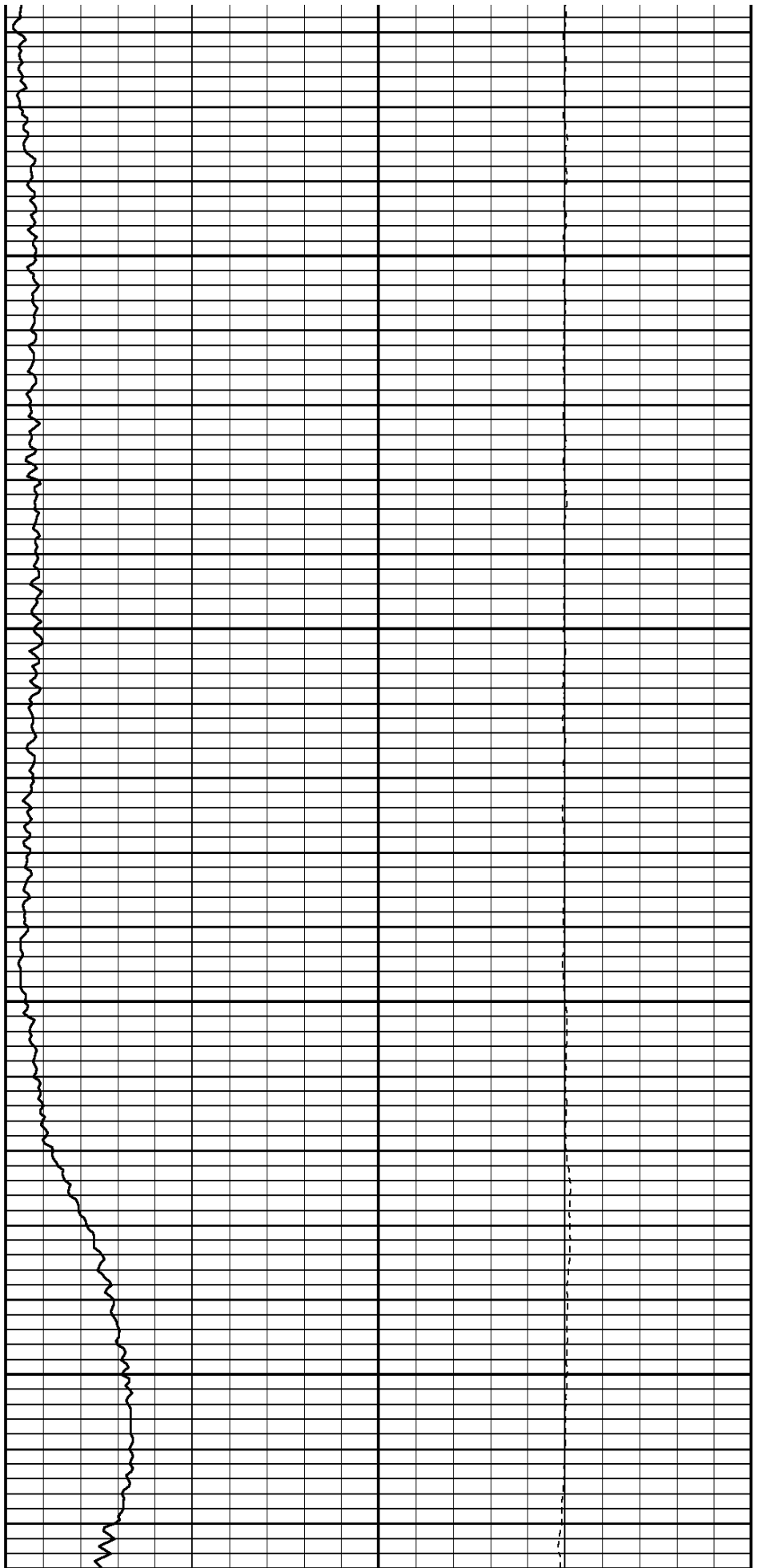

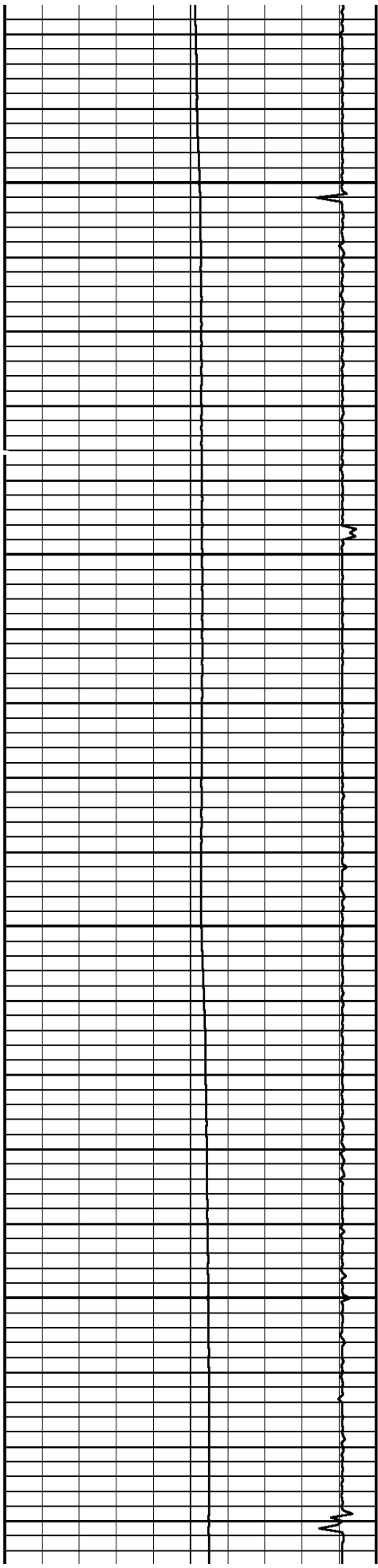

6900

7000

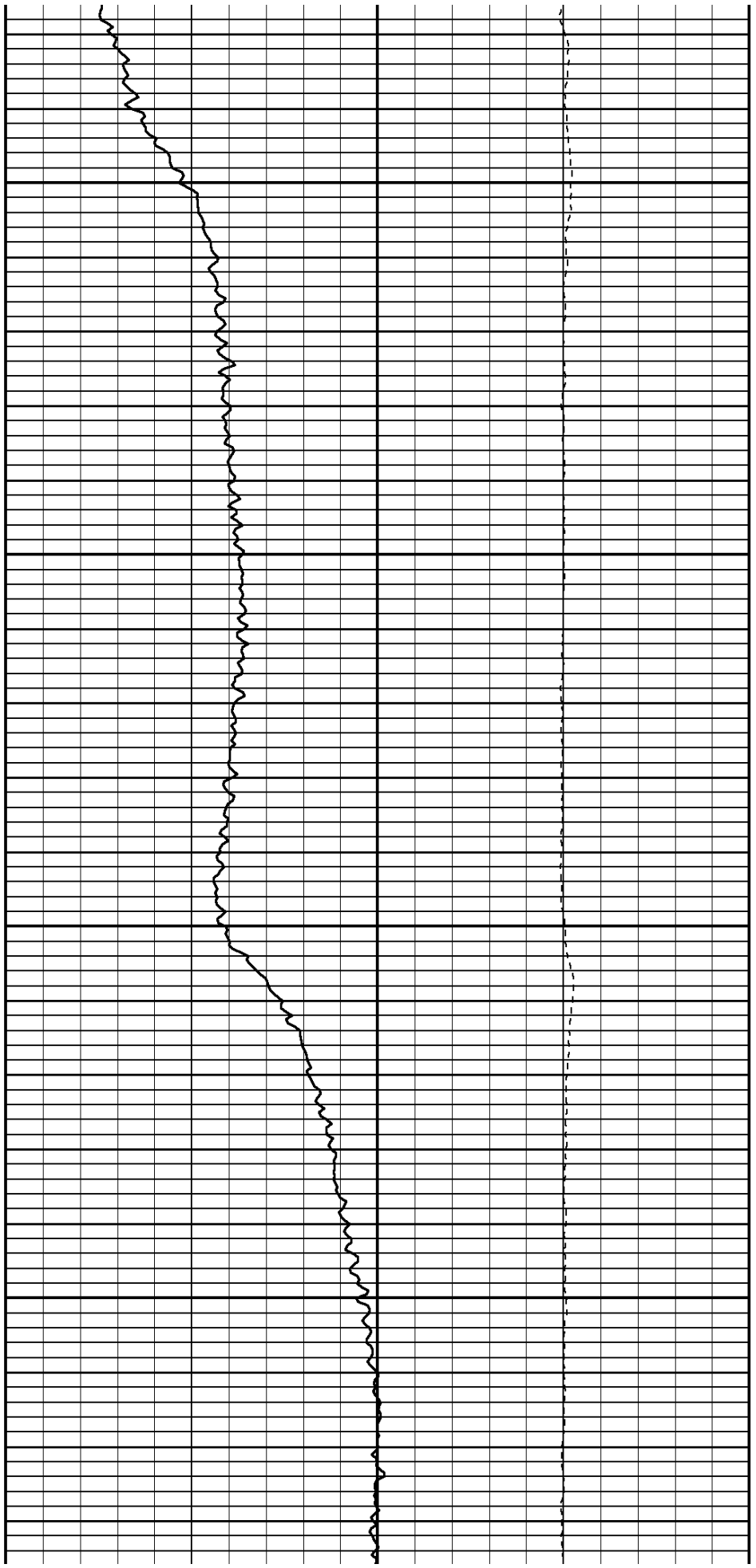

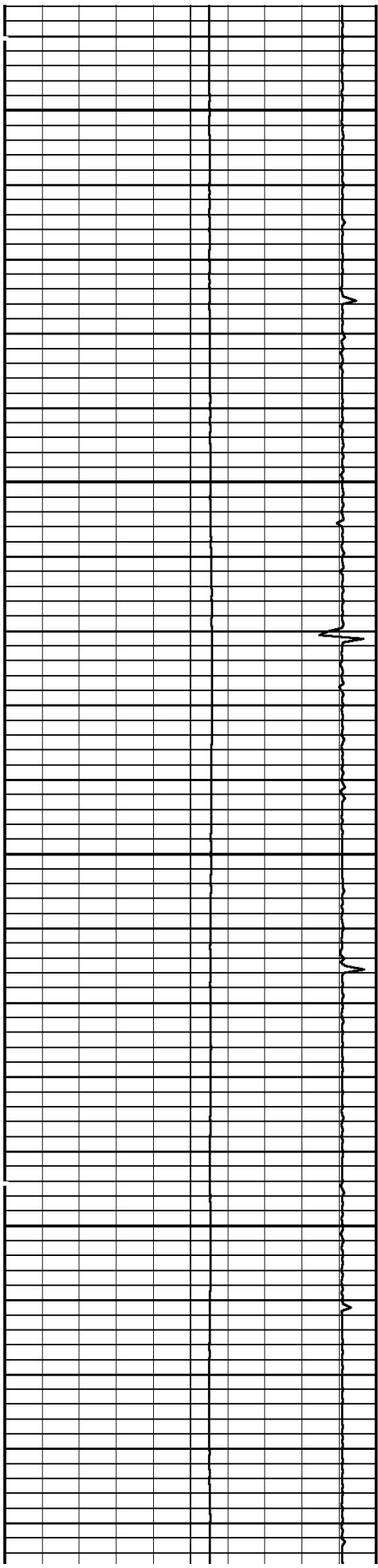

7100

7200

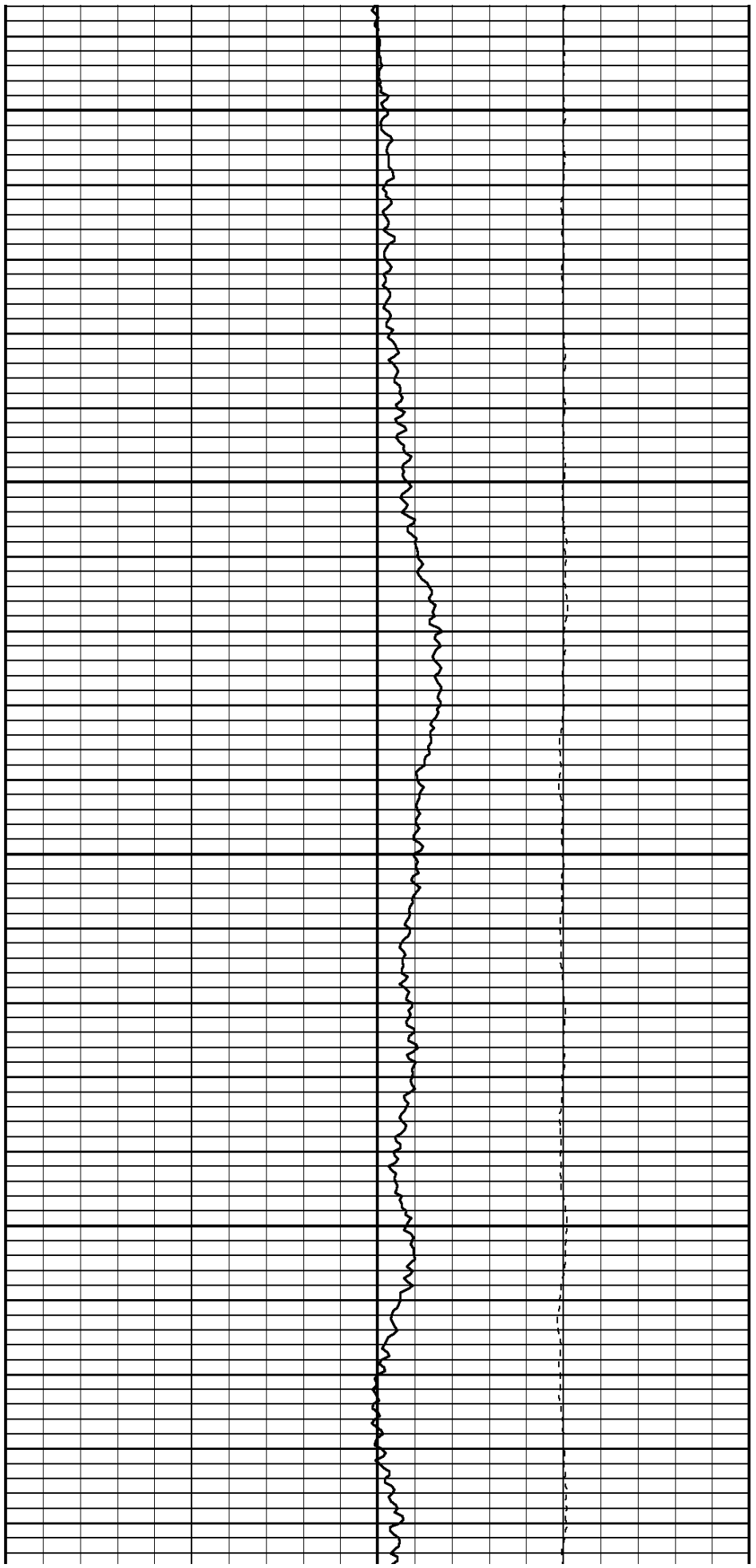

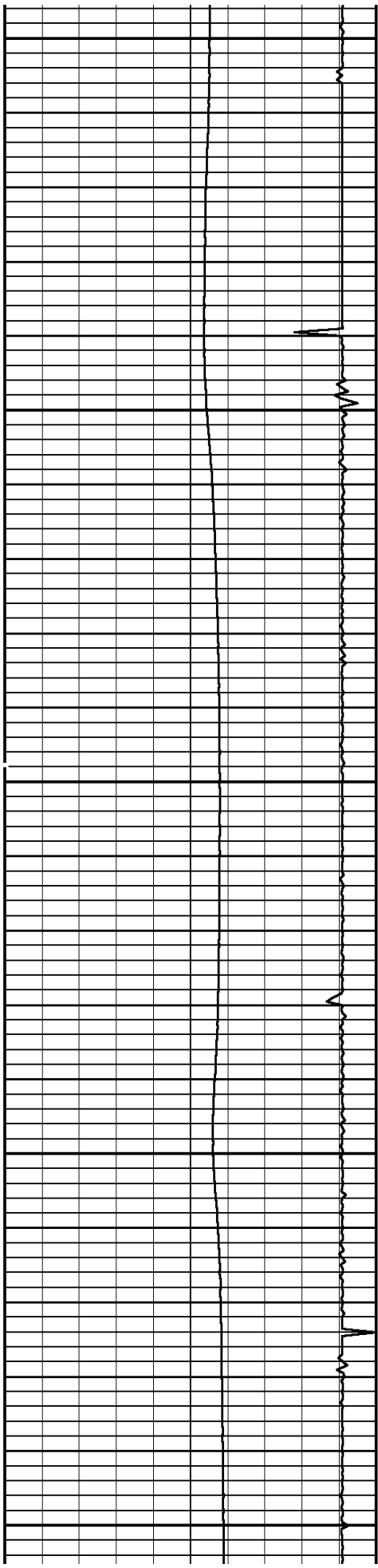

7300

7400

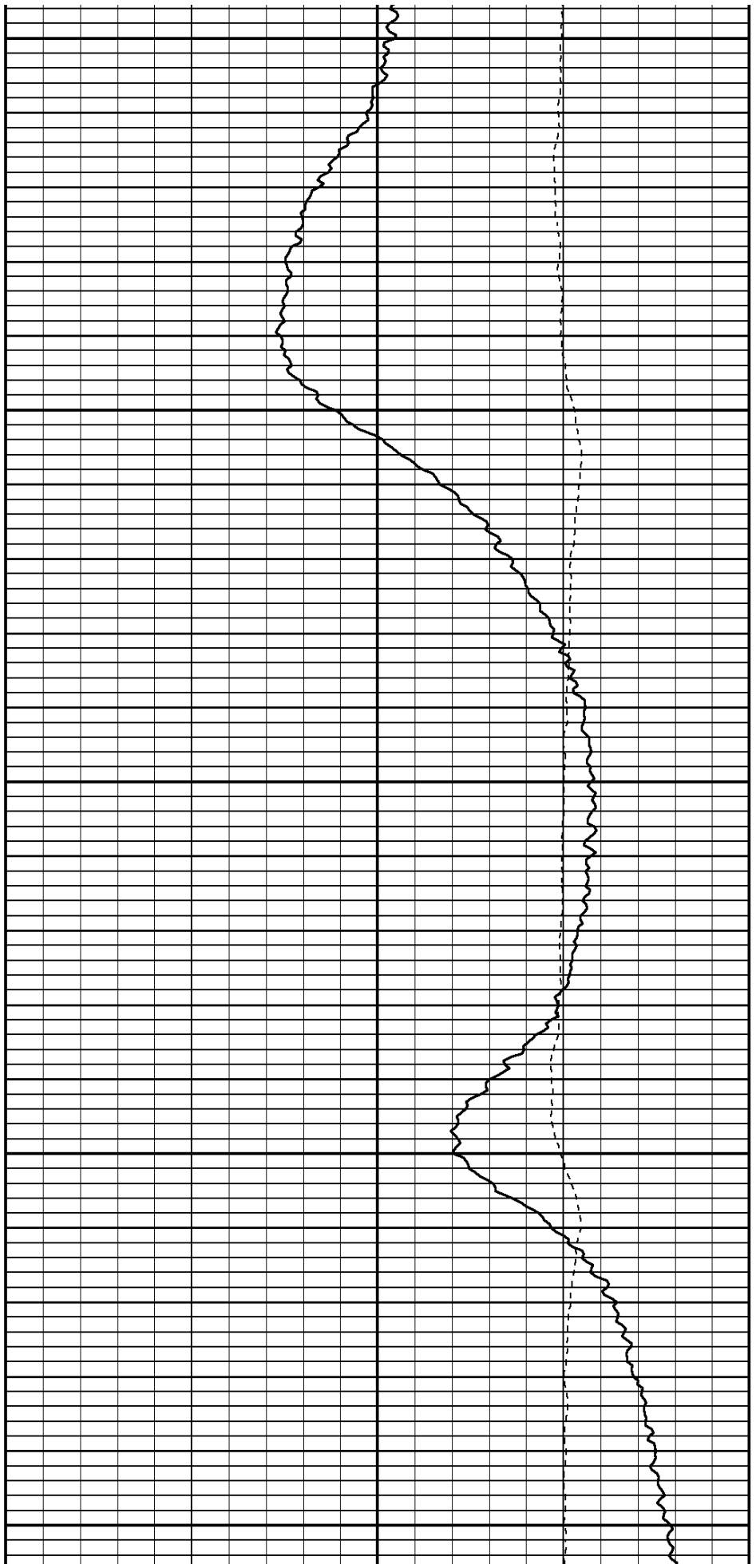

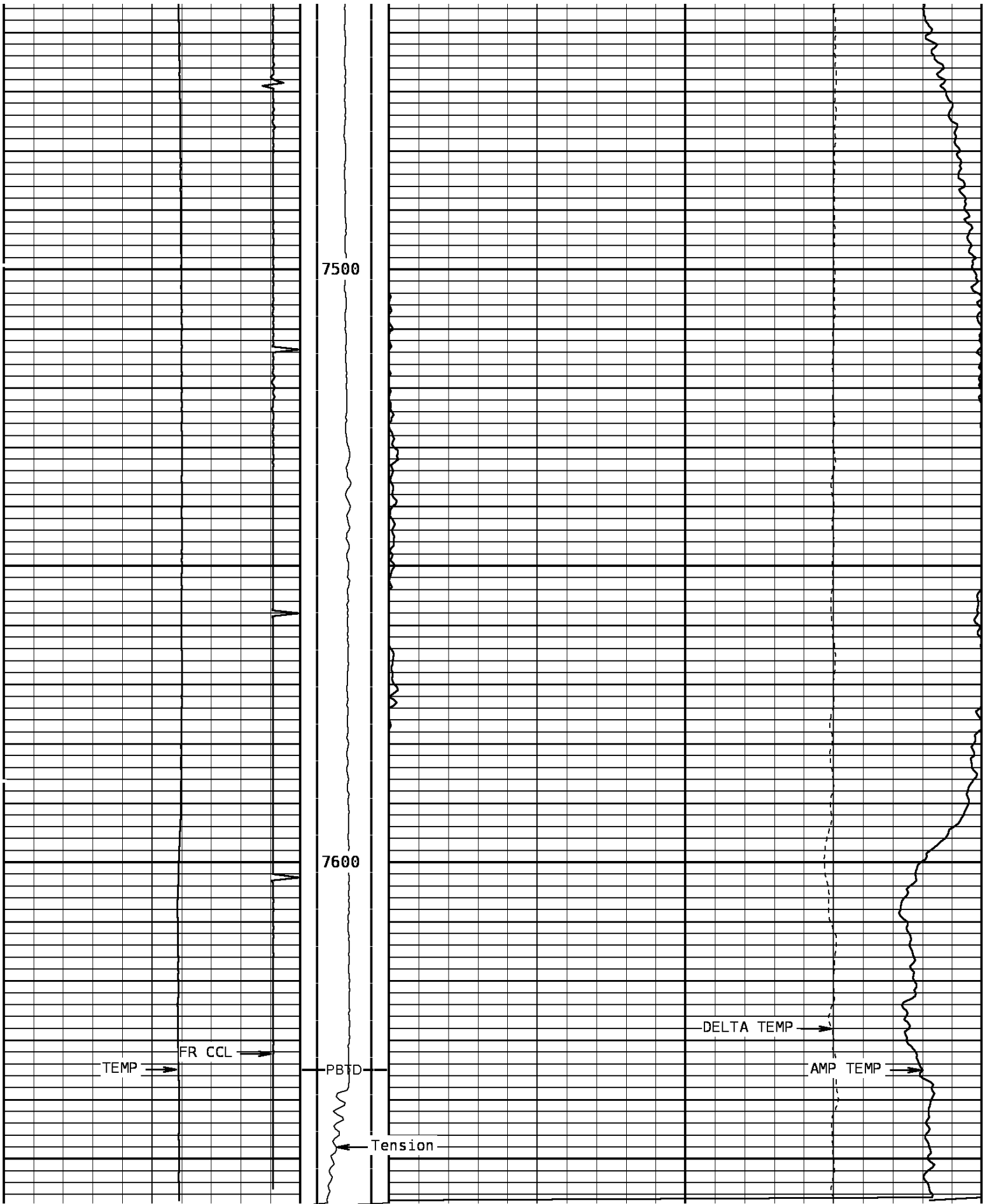

TEMPERATURE

Tension

AMP. TEMPERATURE

60.0	DegreesFarenheit	260.0	0	500	0.0	DegreesFarenheit	20.0
Collar Locator				DELTA TEMPERATURE			
-8000.0	Millivolts	800.0				-1.500	DegF/Foot 1.500

START DEPTH: **7658.0** DIRECTION: **UP** DATE: **06/07/2011** TIME: **09:21** MODE: **TRACE PLAYBACK**

176960 TLTMP

MAIN PASS

DEPTH SCALE: **5":100'** VERSION: **143R 2.0b"**

Cased Hole Cablehead

Weight 2.2 lb
Length 1.02 ft
Max. Diameter 1.685 in

Total Stack Weight 2.2 lb in air
Total Stack Length 4.88 ft

Sinker Bar

Weight 37.5 lbs/17 kg
Length 5.0 ft/1.53 m
Max. Diameter 1.375 in/34.93 mm

Casing Collar Locator

Length

Temperature

Weight 4.8 lbs
Length 2.20 ft
Max. Diameter 1.688 ft

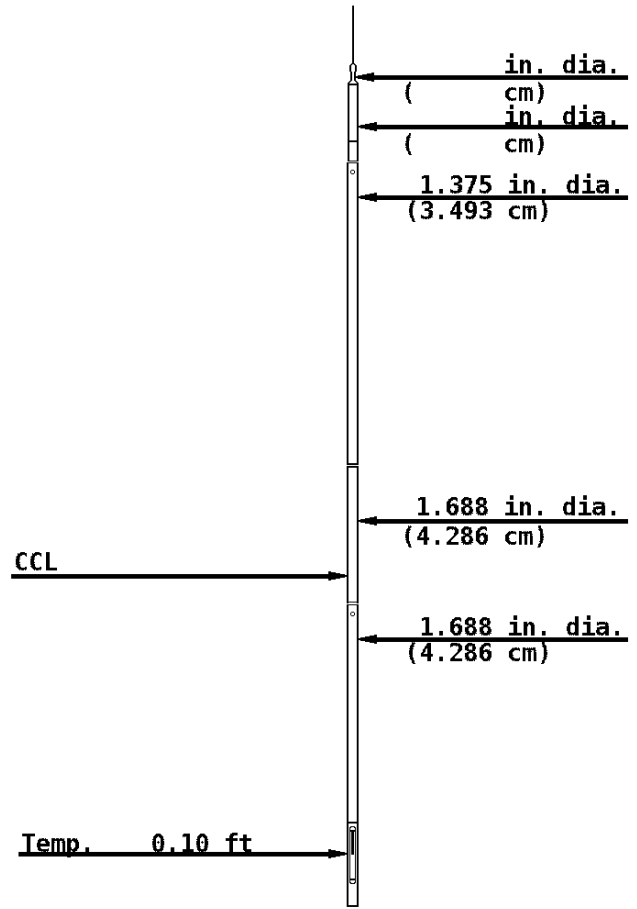

COMPANY BILL BARRETT CORPORATION

WELL GGU DALEY 14D-19-691

FIELD GIBSON GULCH

COUNTY GARFILED STATE COLORADO



Weatherford®