

The accompanying plat is an accurate representation showing the location of a proposed well. This location may be described as a point 2079 feet South of the North line, and 963 feet West of the East line of Section 36, Township 8 North, Range 44 West of the 6th P.M., Phillips County, Colorado. The surface elevation at this point is 3679 feet above m.s.l.

Note: This is not a land survey plat.

There are no visible improvements within 400 feet of the location., except an existing tree line, fence line, and water well.

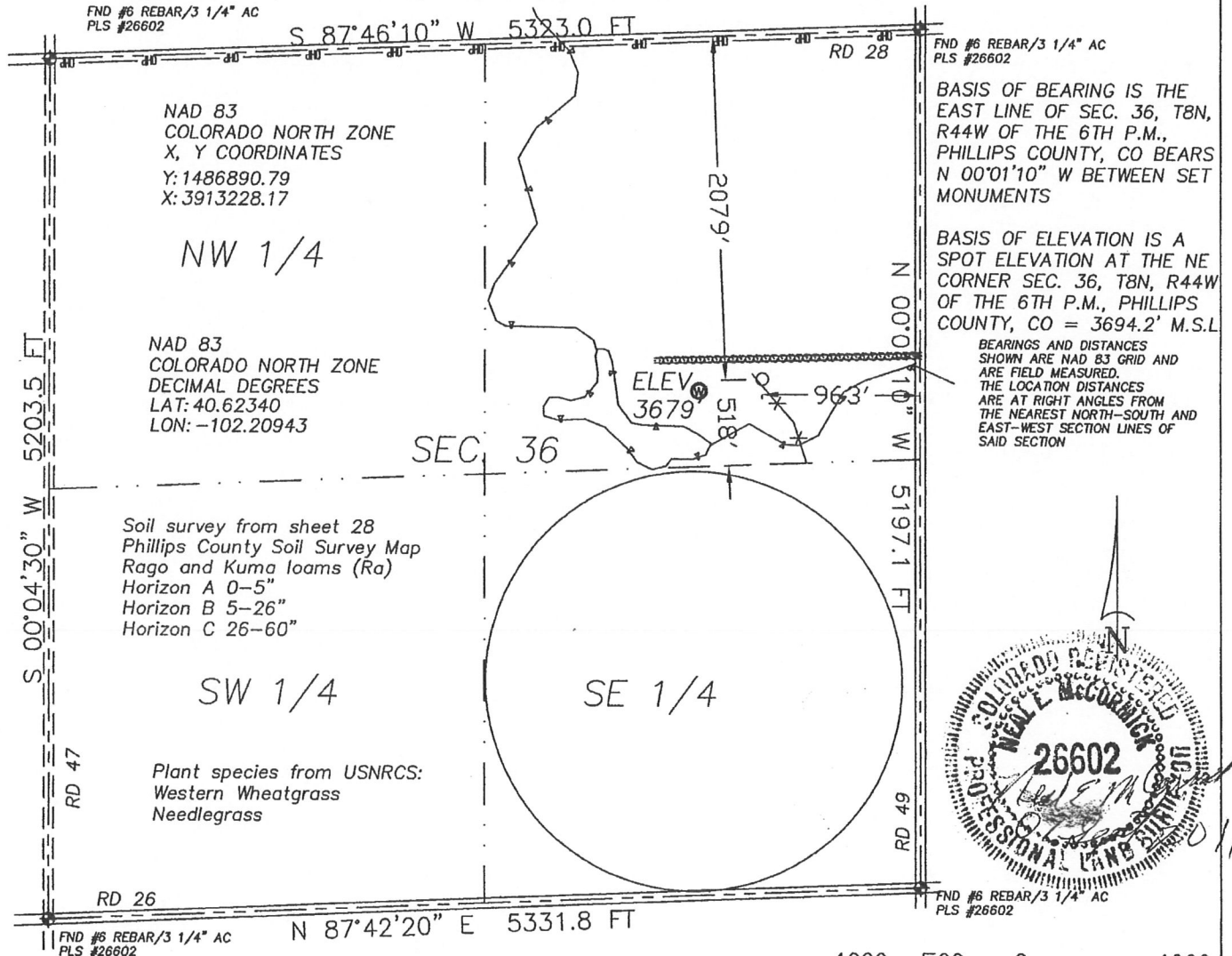

2.271 PDOP

☀ Dual Producer

● Oil well

☀ Gas Well

⊙ Dry Hole

GPS OPERATOR: NEAL MCCORMICK

○ Location

- x - Fence Line

- · - Half-Sec. Line

- - - Section Line

== Road

== Trail

◆ Survey Monument

1000 500 0 1000

Scale 1" = 1000'



GREAT PLAINS
SURVEYING, INC.

20575 C.R. 21 Phone 970-774-3602
Haxtun, CO 80731 Fax 970-774-3601

DATE OF FIELD WORK:

04 JUNE 2011

DATE OF DRAWING:

07 SEPTEMBER 2011

STATE 844-36-42

SE 1/4 NE 1/4 SEC. 36, T8N, R44W

BLACK RAVEN ENERGY, INC.

PHILLIPS COUNTY, COLORADO

W368N44GPS

9402-244