

The accompanying plat is an accurate representation showing the location of a proposed well. This location may be described as a point 814 feet North of the South line, and 784 feet east of the West line of Section 32, Township 8 North, Range 43 West of the 6th P.M. Phillips County, Colorado. The surface elevation at this point is 3668 feet above m.s.l.  
 Note: This is not a land survey plat.  
 There are no visible improvements within 400 feet of the location

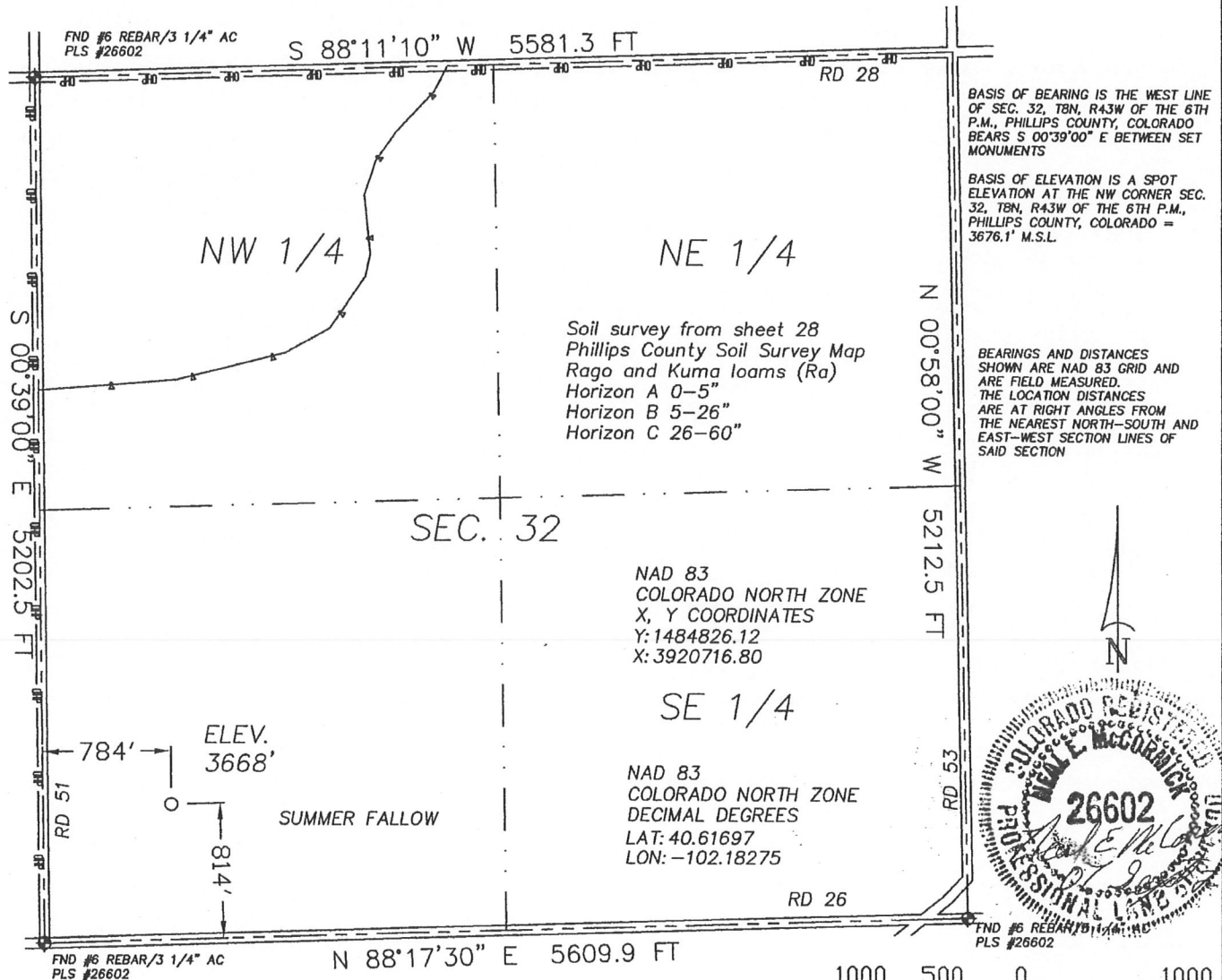

2.332 PDOP

GPS OPERATOR: NEAL MCCORMICK

☀ Dual Producer

○ Location

== Road

Scale 1" = 1000'

● Oil well

- x - Fence Line

== Trail

☀ Gas Well

- · - Half-Sec. Line

◆ Survey Monument

⊙ Dry Hole

- - - Section Line



20575 C.R. 21  
Haxtun, CO 80731

Phone 970-774-3602  
Fax 970-774-3601

DATE OF FIELD WORK:

10 JUNE 2011

DATE OF DRAWING:

07 SEPTEMBER 2011

RAFERT 843-32-14

SW 1/4 SW 1/4 SEC. 32, T8N, R43W

BLACK RAVEN ENERGY, INC.

PHILLIPS COUNTY, COLORADO

W328N43GPS

9402-246