

Reference Area Map

WPC FEDERAL 14-5

NE¼ SW¼ SECTION 14, TOWNSHIP 10 NORTH, RANGE 64 WEST OF THE 6TH PRINCIPAL MERIDIAN

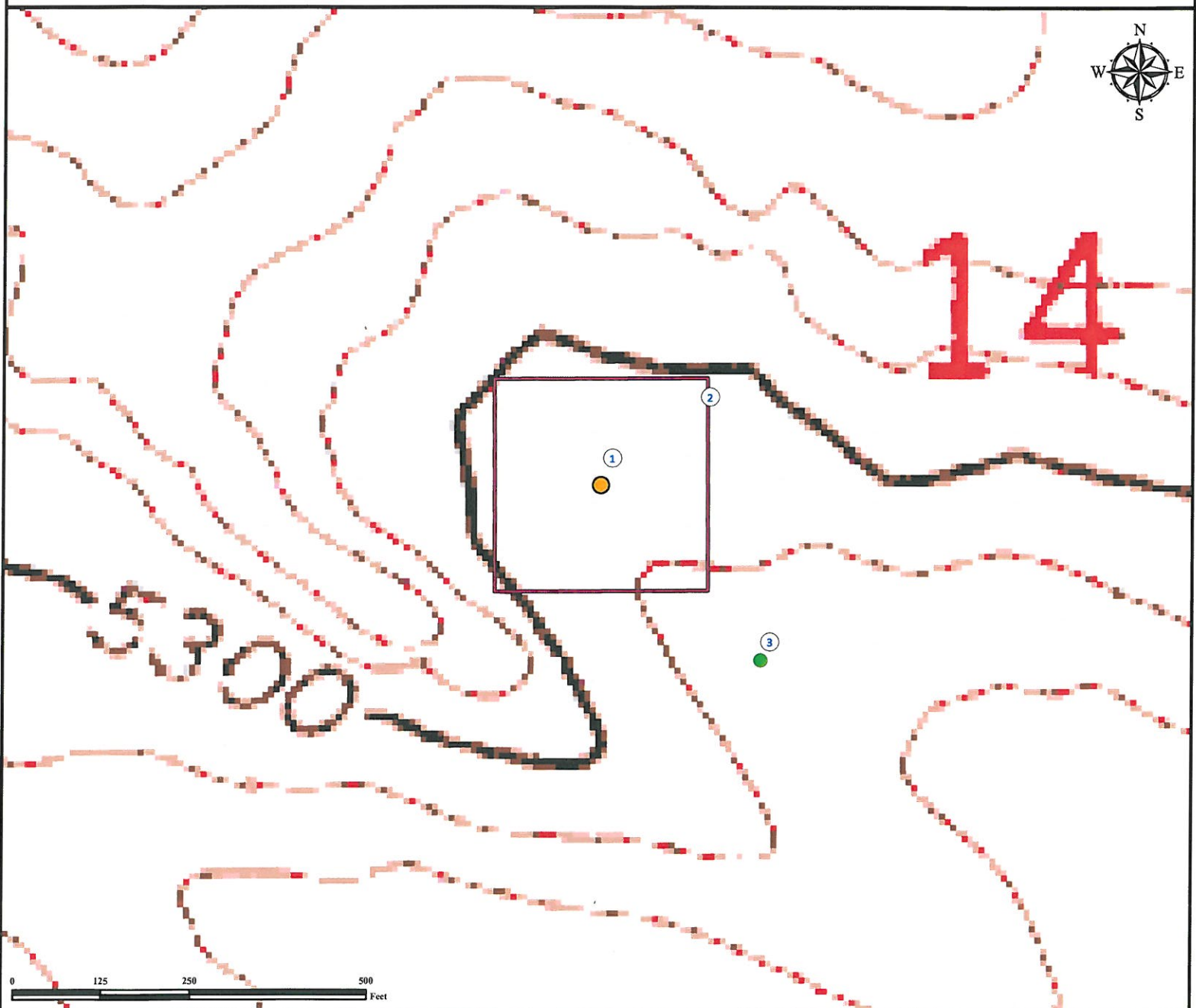

1. Proposed Well WPC FEDERAL 14-5.
2. Operational Disturbance Area.
3. Reference Photo Point.

Legend

-  Proposed Well
-  Disturbance Area
-  Reference Photo Point

Reference Location

** WPC FEDERAL 14-5
Reference Photo Point (NAD 83)**

Lat: 40.833315° Long: -104.515412° (NAD83)
Elevation: 5296 Feet

Use our resources to find yours!
www.petro-fs.com
(303) 928-7128

Field Date: 04/08/2011
Drafting Date: 09/26/2011
Drafter: KLM
Checked By: BHF

Data Sources:
- Topo courtesy of USGS

Prepared for:



WARD
PETROLEUM
CORPORATION

