

EOG RESOURCES, INC.  
ANSCHUTZ EAST PLATTE #13-17H  
SECTION 17, T4N, R61W, 6th P.M.

PROCEED IN AN EASTERLY, THEN SOUTHEASTERLY, THEN EASTERLY DIRECTION FROM GREELEY, COLORADO ALONG HIGHWAY 34 APPROXIMATELY 25.4 MILES TO THE JUNCTION OF THIS ROAD AND COUNTY ROAD 87 TO THE NORTH; TURN LEFT AND PROCEED IN A NORTHERLY DIRECTION APPROXIMATELY 1.5 MILES TO THE JUNCTION OF THIS ROAD AND AN EXISTING ROAD TO THE EAST; TURN RIGHT AND PROCEED IN A EASTERLY DIRECTION APPROXIMATELY 0.5 MILES TO THE BEGINNING OF THE PROPOSED ACCESS ROAD TO THE NORTH; FOLLOW ROAD FLAGS IN A NORTHERLY, THEN NORTHEASTERLY DIRECTION APPROXIMATELY 2,179' TO THE PROPOSED LOCATION.

TOTAL DISTANCE FROM GREELEY, COLORADO TO THE PROPOSED LOCATION IS APPROXIMATELY 27.8 MILES.





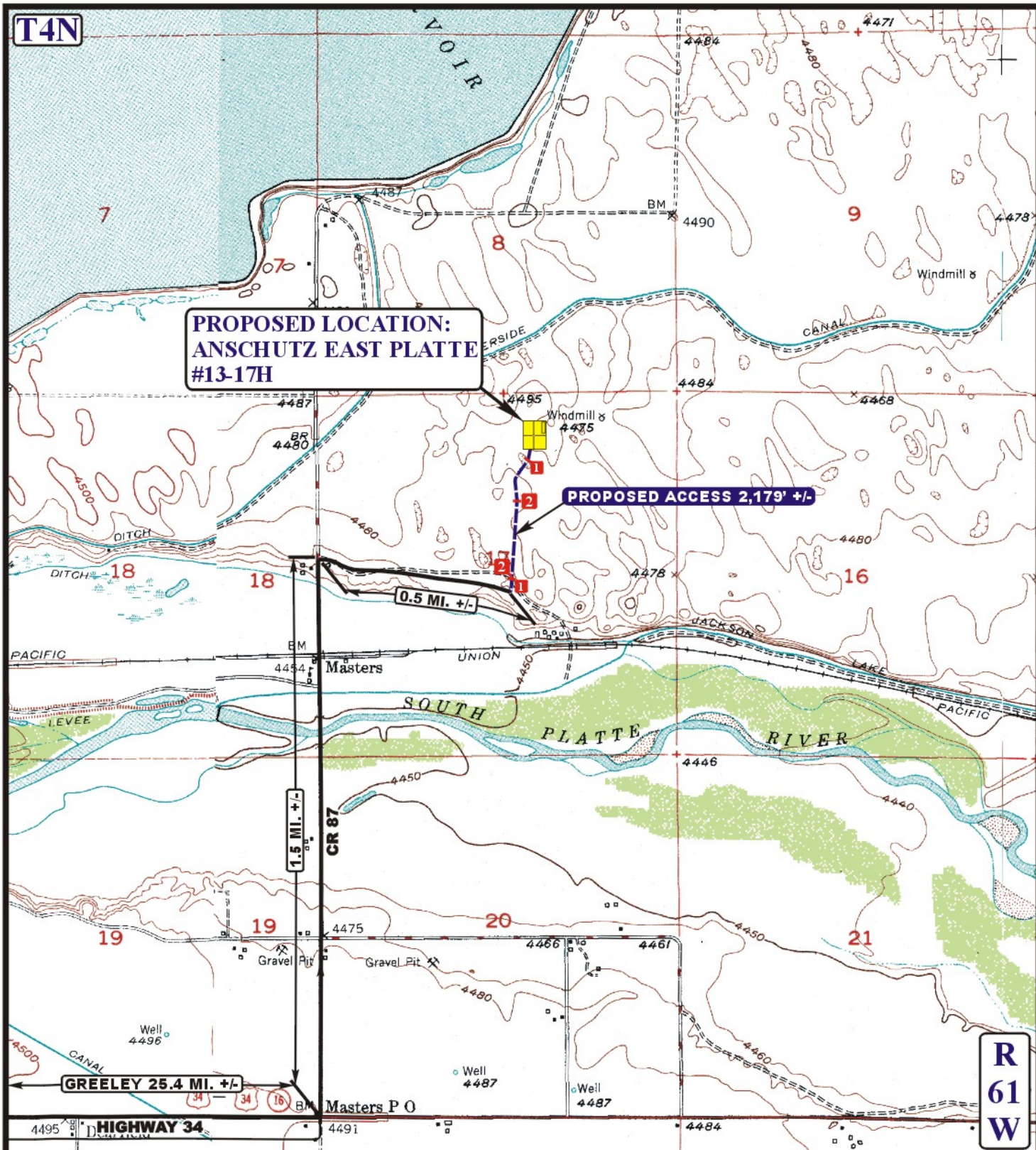

# LEGEND:

- EXISTING ROAD
- PROPOSED ACCESS ROAD
- 18" CMP REQUIRED
- INSTALL CATTLE GUARD



**Uintah Engineering & Land Surveying**  
 85 South 200 East Vernal, Utah 84078  
 (435) 789-1017 \* FAX (435) 789-1813



# EOG RESOURCES, INC.

**ANSCHUTZ EAST PLATTE #13-17H**  
**SECTION 17, T4N, R61W, 6th P.M.**  
**630' FNL 2100' FEL**

**ACCESS ROAD**  
**MAP**

**08** **16** **11**  
 MONTH DAY YEAR

SCALE: 1" = 2000' DRAWN BY: A.W. REVISED: 00-00-00

