

ANSCHUTZ EAST PLATTE 13-17H HYDROLOGY MAP (1000' BUFFER FROM EDGE OF WELL PAD)

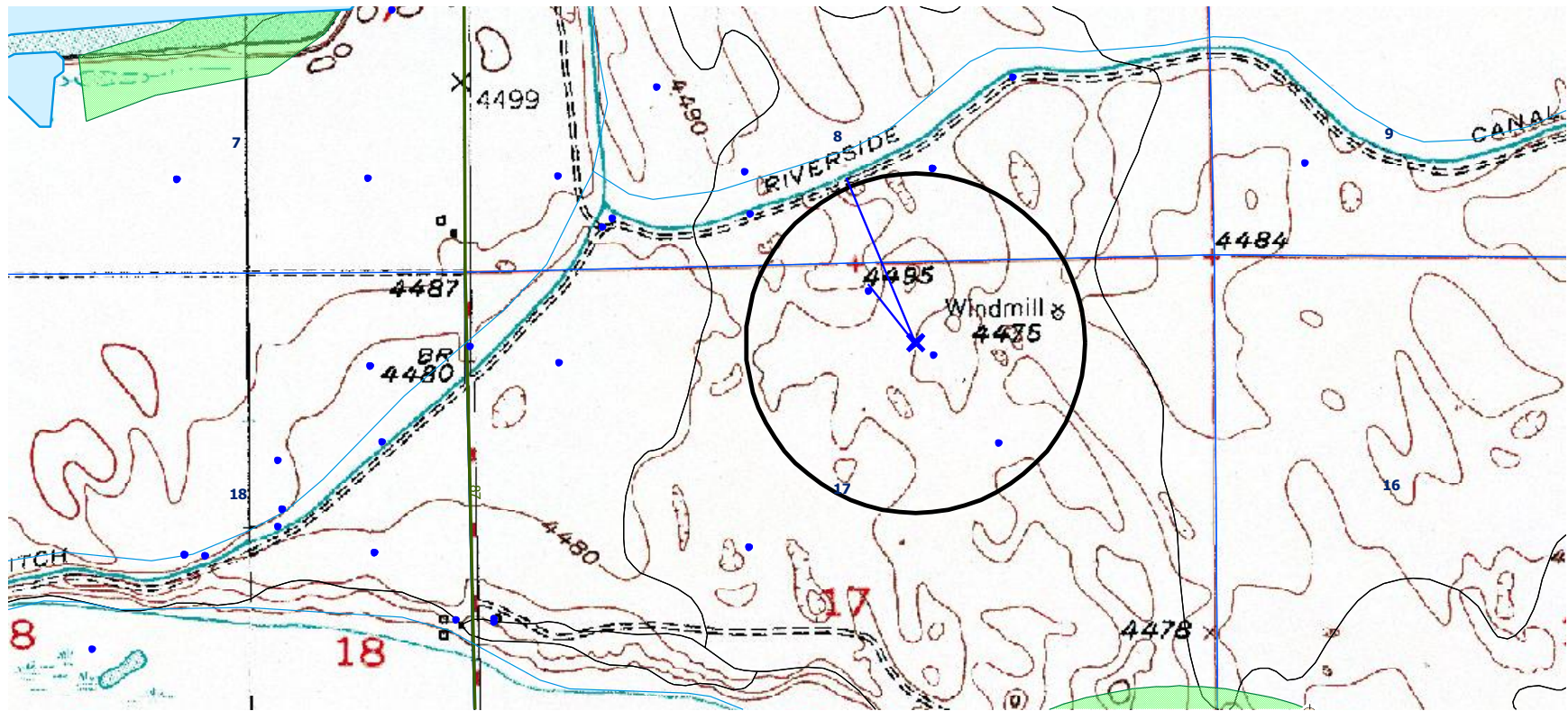

There is no surface water within 500 feet of the proposed Oil and Gas Location. Water well at $\pm 100'$ to the southeast of proposed location (permit#151188) has no static water data available according to COGCC GIS. Water well data obtained from water well (permit #151188A) $\pm 368'$ to the northwest of proposed location. Closest well within the same formation was obtained from SHL of the Anschutz 7-04H to the SHL of the proposed Anschutz 13-17H.