

335824

DOCUMENT
#2216273

FORM
15
Rev 6/99

State of Colorado
Oil and Gas Conservation Commission

1120 Lincoln Street, Suite 801, Denver, Colorado 80203 (303)894-2100 Fax (303)894-2109



FOR OGCC USE ONLY

RECEIVED
9/14/2011

EARTHEN PIT REPORT/PERMIT

This form is to be used for both reporting and permitting pits. Rule 903 describes when a Permit with prior approval, or a Report within 30 days, is required for pits. Submit required attachments and forms.

FORM SUBMITTED FOR:
☒ Pit Report ☐ Pit Permit

Complete the
Attachment Checklist

	Oper	OGCC
Detailed Site Plan	<input checked="" type="checkbox"/>	<input type="checkbox"/>
Topo Map w/ Pit Location	<input checked="" type="checkbox"/>	<input type="checkbox"/>
Water Analysis (Form 25)	<input type="checkbox"/>	<input type="checkbox"/>
Source Wells (Form 26)	<input type="checkbox"/>	<input type="checkbox"/>
Pit Design Plan & Cross Sec	<input type="checkbox"/>	<input type="checkbox"/>
Design Calculations	<input type="checkbox"/>	<input type="checkbox"/>
Sensitive Area Determ.	<input type="checkbox"/>	<input type="checkbox"/>
Mud Program	<input type="checkbox"/>	<input type="checkbox"/>
Form 2A	<input type="checkbox"/>	<input type="checkbox"/>

OGCC Operator Number: 100185
Name of Operator: Encana Oil & Gas (USA) Inc.
Address: 370 17th Street, Suite 1700
City: Denver State: CO Zip: 80202

Contact Name and Telephone:
Chris Hines
No: 970-285-2653
Fax:

API Number (of associated well): 335824 (Location ID) OGCC Facility ID (of other associated facility):
Pit Location (QtrQtr, Sec, Twp, Rng, Meridian): NENW Sec. 27 T5S R95W - EF C27A 595 Pad
Latitude: 39.588909 Longitude: 108.042369 County: Garfield
Pit Use: ☒ Production ☐ Drilling (Attach mud program) ☐ Special Purpose (Describe Use): Multi-well Pit
Pit Type: ☒ Lined ☐ Unlined Surface Discharge Permit: ☐ Yes ☐ No
Offsite disposal of pit contents: ☐ Injection ☒ Commercial Pit/Facility Name: N/A C27A WEST Pit/Facility No: N/A 595
Attach Form 26 to identify Source Wells and Form 25 to provide Produced Water Analysis results. WEST PIT

Existing Site Conditions

Is the location in a "Sensitive Area?" ☒ Yes ☒ No Attach data used for determination.
Distance (in feet) to nearest surface water: ~330 ground water: ~30' water wells: ~740
LAND USE (or attach copy of Form 2A if previously submitted for associated well) Select one which best describes land use:
Crop Land: ☐ Irrigated ☐ Dry Land ☐ Improved Pasture ☐ Hay Meadow ☐ CRP
Non-Crop Land: ☒ Rangeland ☐ Timber ☐ Recreational ☐ Other (describe):
Subdivided: ☐ Industrial ☐ Commercial ☐ Residential
SOILS (or attach copy of Form 2A if previously submitted for associated well)
Soil map units from USNRCS survey: Sheet No: Soil Complex/Series No: 47
Soils Series Name: Nihill Channery Roam Horizon thickness (in inches): A: ; B: ; C:
Soils Series Name: Horizon thickness (in inches): A: ; B: ; C:
Attach detailed site plan and topo map with pit location.

Pit Design and Construction

Size of pit (feet): Length: 132 Width: 35 Depth: 9
Calculated pit volume (bbls): 5756 Daily inflow rate (bbls/day):
Daily disposal rates (attach calculations): Evaporation: bbls/day Percolation: bbls/day
Type of liner material: HDPE Thickness: 30 mil
Attach description of proposed design and construction (include sketches and calculations).
Method of treatment of produced water prior to discharge into pit (separator, heater treater, other): Mechanical settling/separating
Is pit fenced? ☒ Yes ☐ No Is pit netted? ☒ Yes ☐ No

I hereby certify that the statements made in this form are, to the best of my knowledge, true, correct and complete.

Print Name: Heather Mitchell Signed: Date: 09/06/2011

OGCC Approved: Title: FOR Gary Derivation Date: 09/19/2011



CONDITIONS OF APPROVAL, IF ANY:

FACILITY NUMBER: 425568

Pit report submitted retroactively
to establish pit facility ID #
for pit closure purposes.

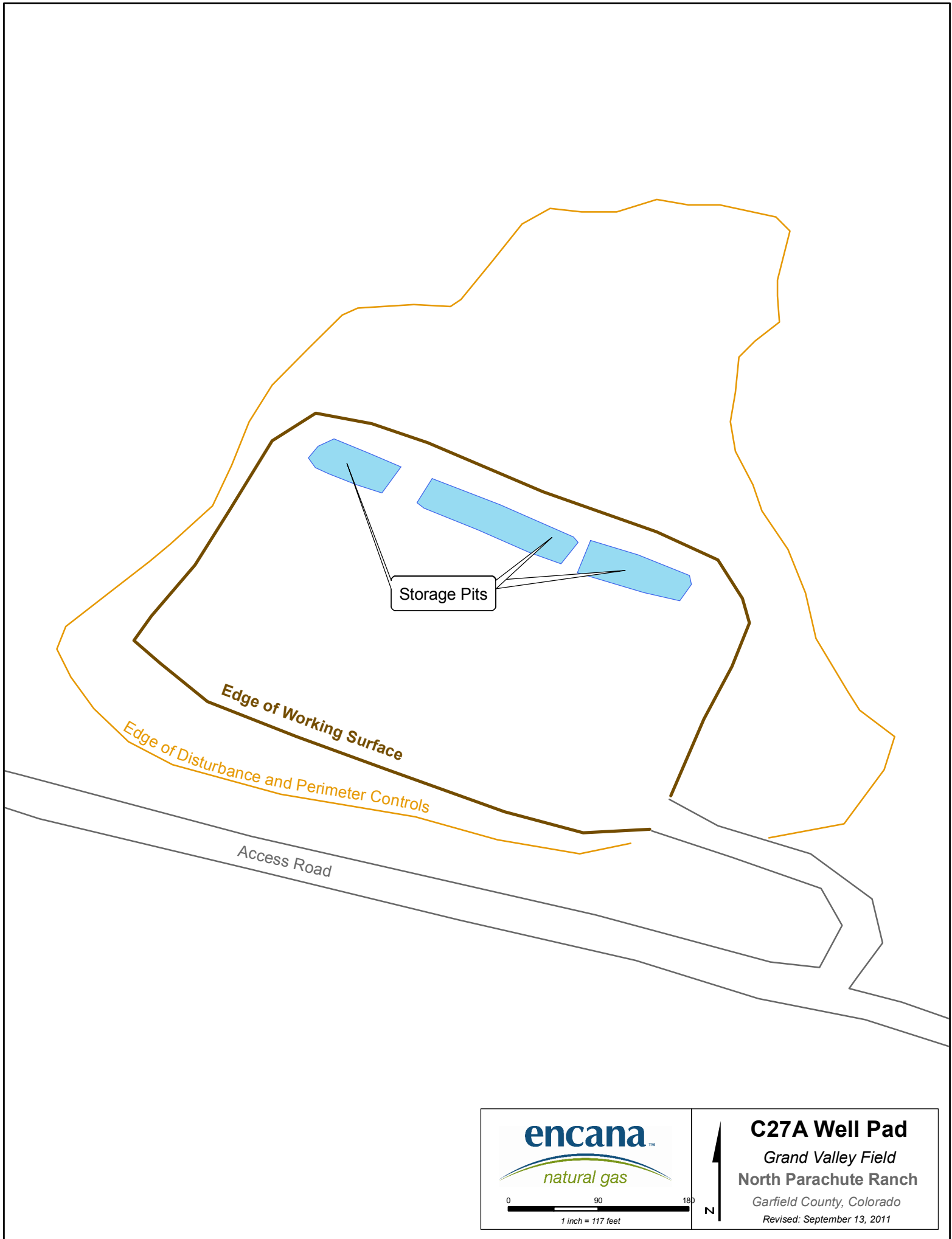
OGCC Supervisor

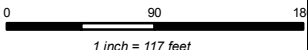

 	<p>C27A Well Pad Grand Valley Field North Parachute Ranch Garfield County, Colorado Revised: September 13, 2011</p> 
--	--

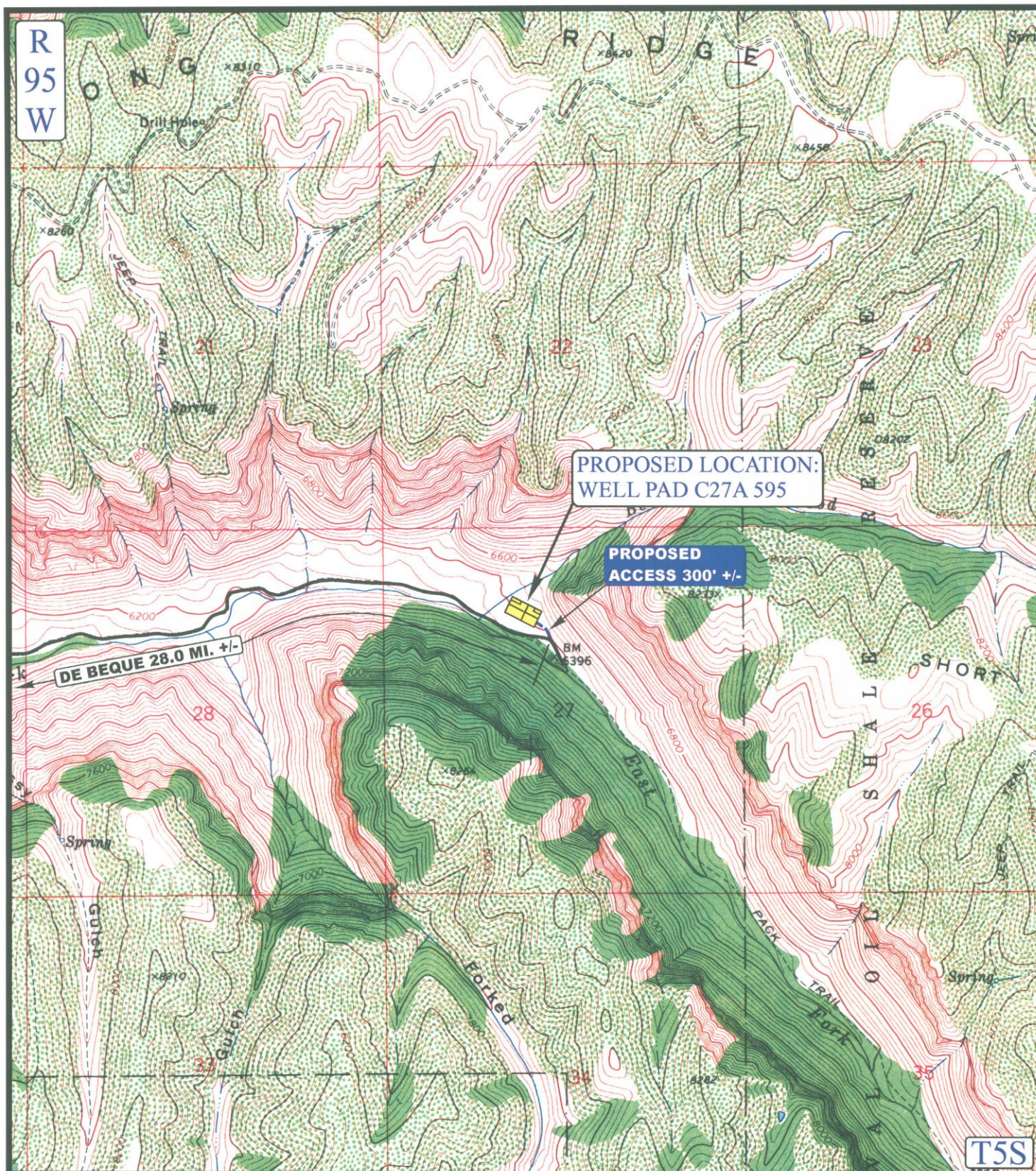

LEGEND:

--- PROPOSED ACCESS ROAD
 — EXISTING ROAD

EnCana OIL & GAS (USA) INC.

WELL PAD C27A 595

SECTION 27, T5S, R95W, 6th P.M.

NE 1/4 NW 1/4

UELS

Uintah Engineering & Land Surveying
 85 South 200 East Vernal, Utah 84078
 (435) 789-1017 * FAX (435) 789-1813

TOPOGRAPHIC
 MAP

9 20 05
 MONTH DAY YEAR

SCALE: 1" = 2000' DRAWN BY: J.L.G. REVISED: 00-00-00

B
 TOPO

FORM 15 (Earthen Pit Report/Permit) Narrative Attachment

EF C27A 595 Pad – 335824 (Location ID)

Document Date – 09/06/2011

This pit report was prepared in support of closure activities on historic and unpermitted pit on the EF C27A 595 pad. Encana has limited internal documentation on the original use and construction of the pit. The intent of this submittal is not to justify continued operation of the pit, but to provide a facility ID number to reference during all correspondence associated with pit closure site investigation and remediation activities.

Is the location in a “Sensitive Area?”

Yes, based on the distance to surface water and the depth to ground water, this location is found in a sensitive area.

Description of pit use:

The pits on this well pad provided storage for treated water used in support of hydraulic fracturing operations in Encana’s North Parachute Ranch. The pits were constructed on the cut-slope and were supplied filtered produced water via pipeline from the Middle Fork Treatment Facility, located in the SWSW of Section 30, T5S, R95W in Garfield County or transferred from a flowback tank after mechanical settling.

The North Parachute Properties use a centralized 3-phase gathering system for the collection of produced natural gas and associated fluids. With this centralization of the fluid separation and processing, these pits are likely to contain filter produced water from every well in the North Parachute Properties.