

DEPTH SCALE: 1":100'

VERSION: 143R 2.0b"

MAIN PASS

176971 TLTMAINUP

FINISH DEPTH: 0.8 Feet DIRECTION: UP DATE: 06/28/2011 TIME: 11:41 MODE: TRACE PLAYBACK

Collar Locator			DELTA TEMPERATURE		
-8000.0	Millivolts	800.0	-1.000	DegF/Foot	1.000
TEMPERATURE			Tension	TEMPERATURE	
60.0	DegreesFarenheit	260.0	0 1500 0.0	DegreesFarenheit 20.0	

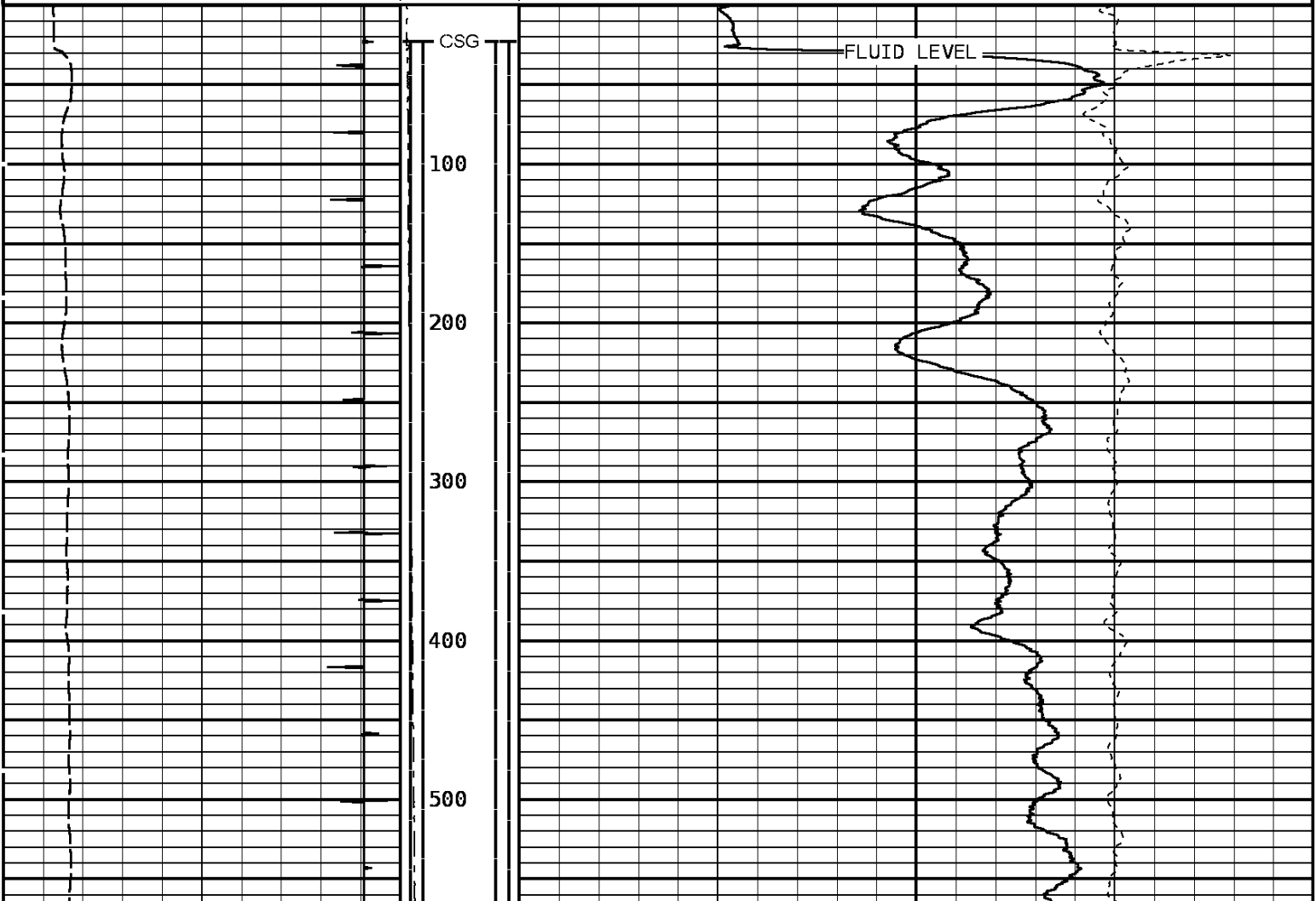

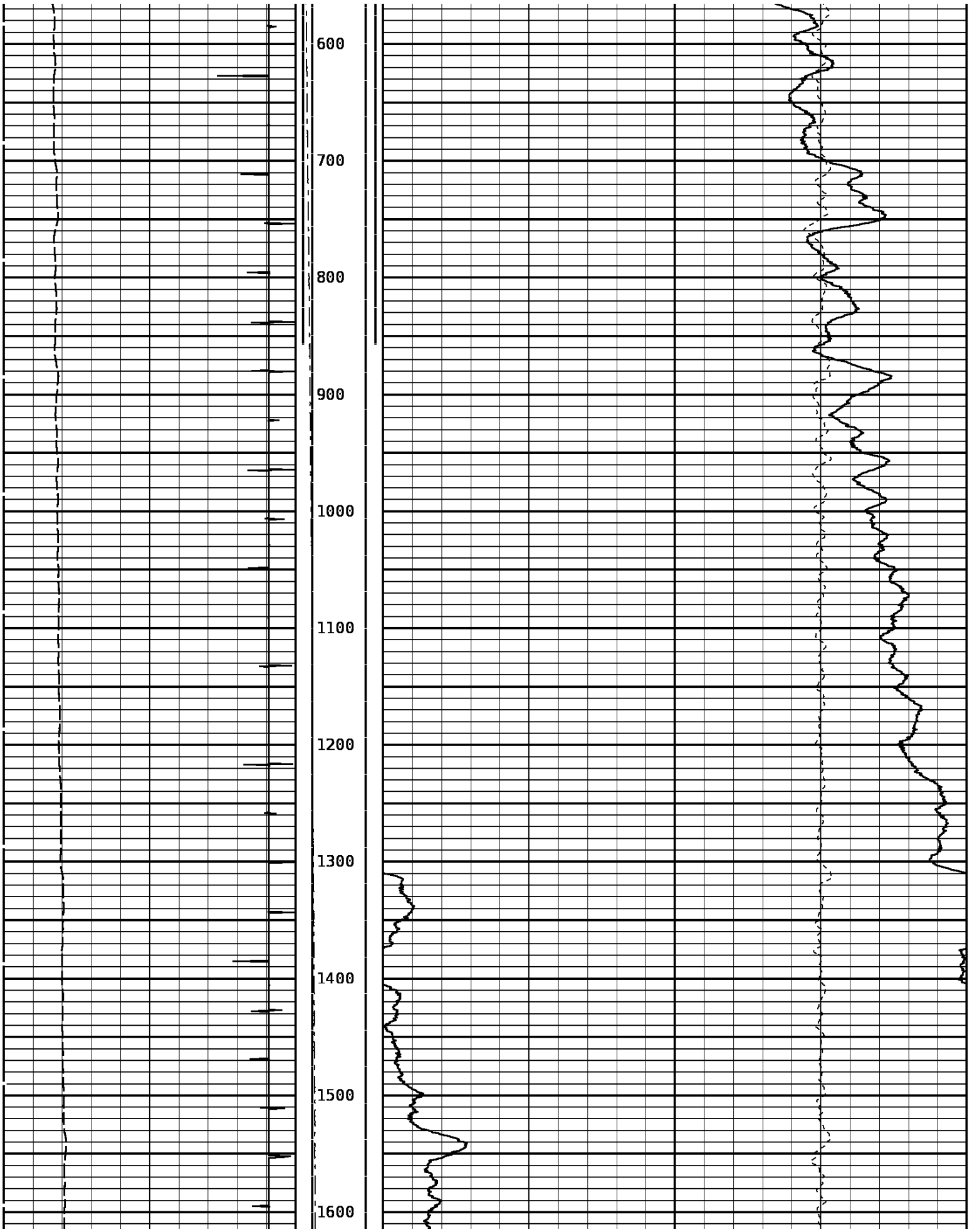

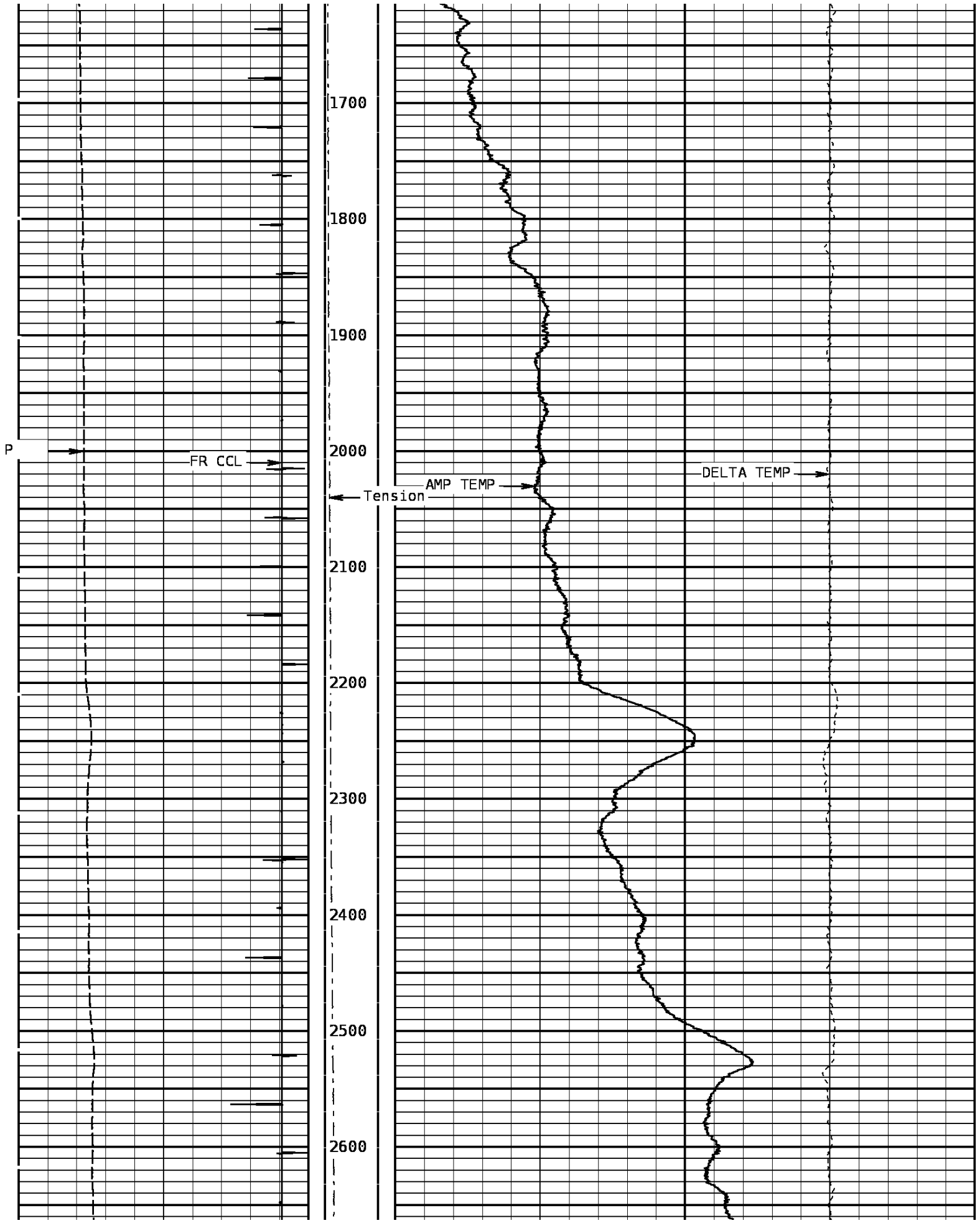

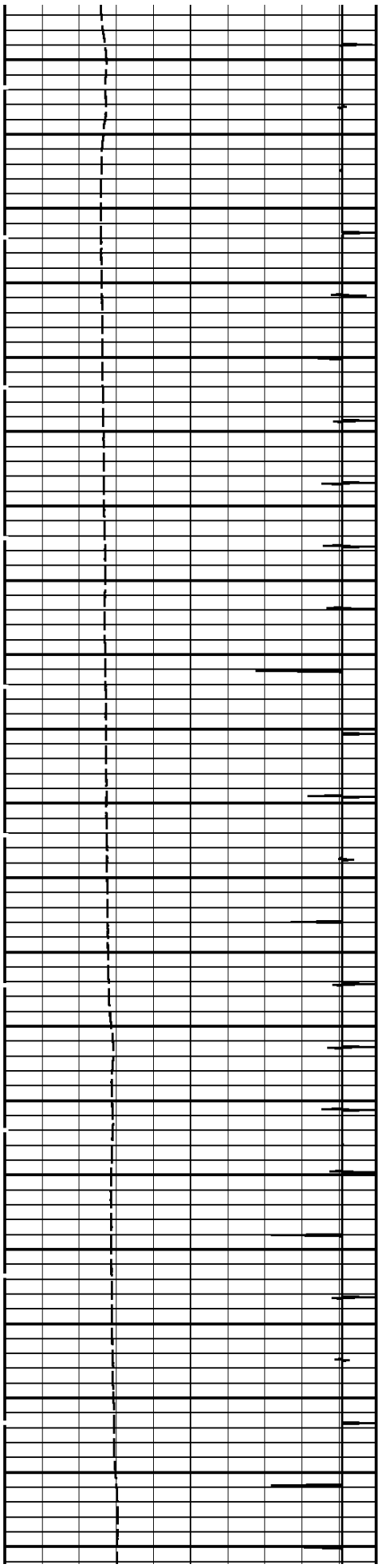

2700
2800
2900
3000
3100
3200
3300
3400
3500
3600
3700

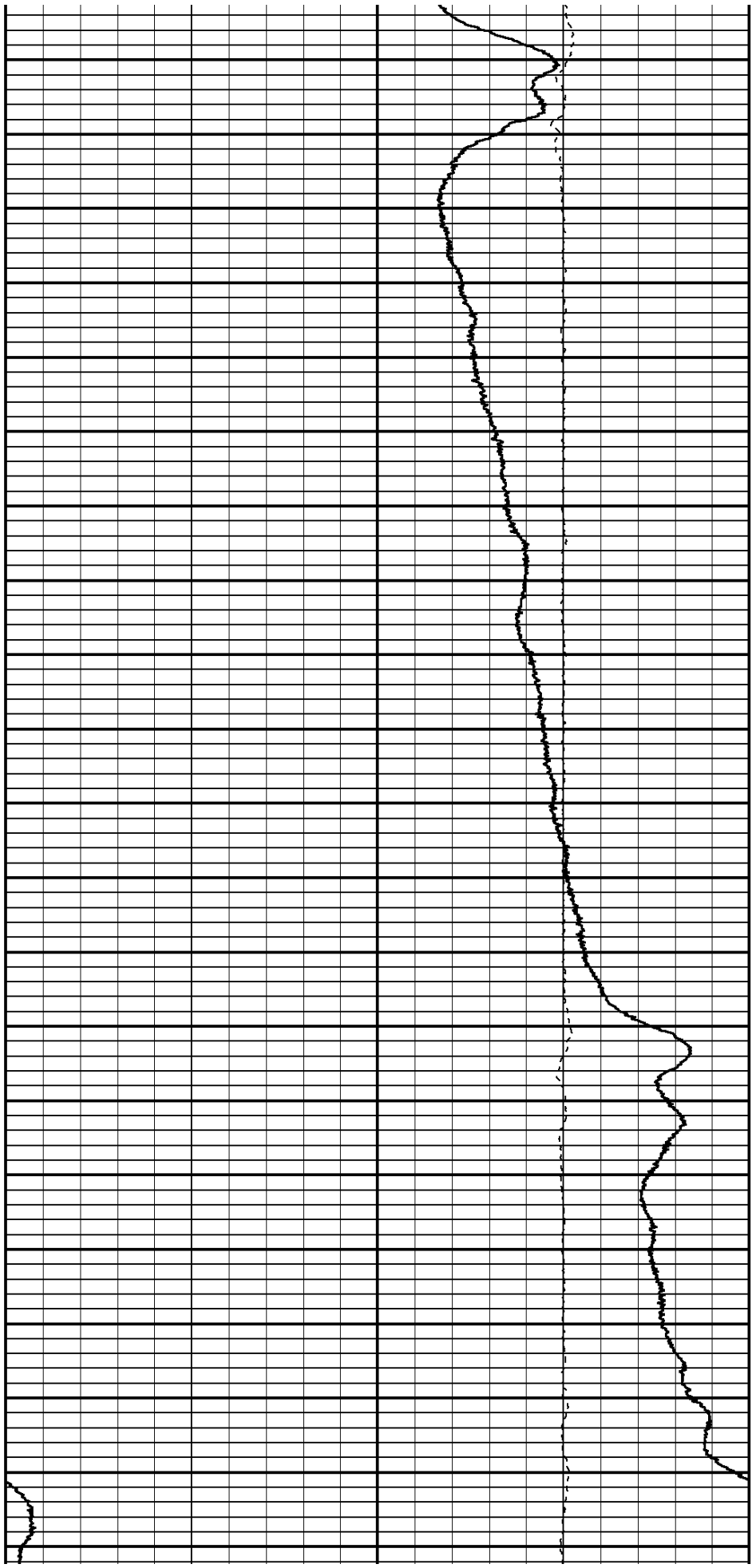

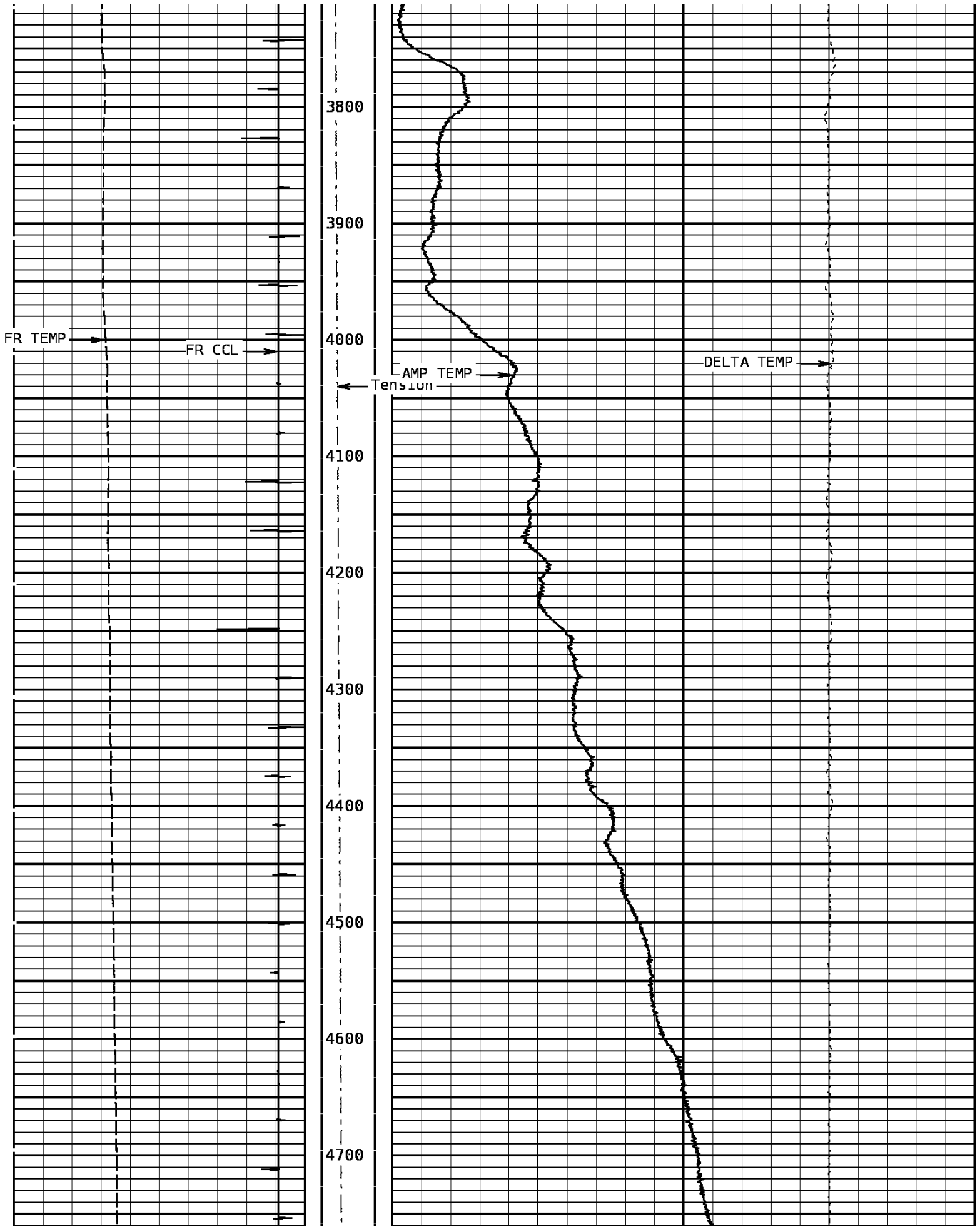

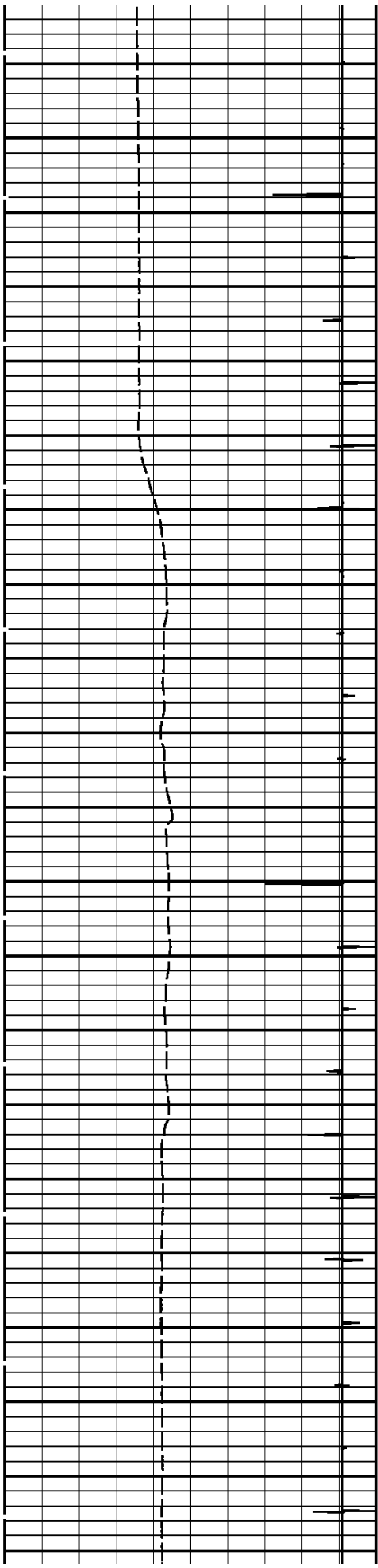

4800
4900
5000
5100
5200
5300
5400
5500
5600
5700
5800

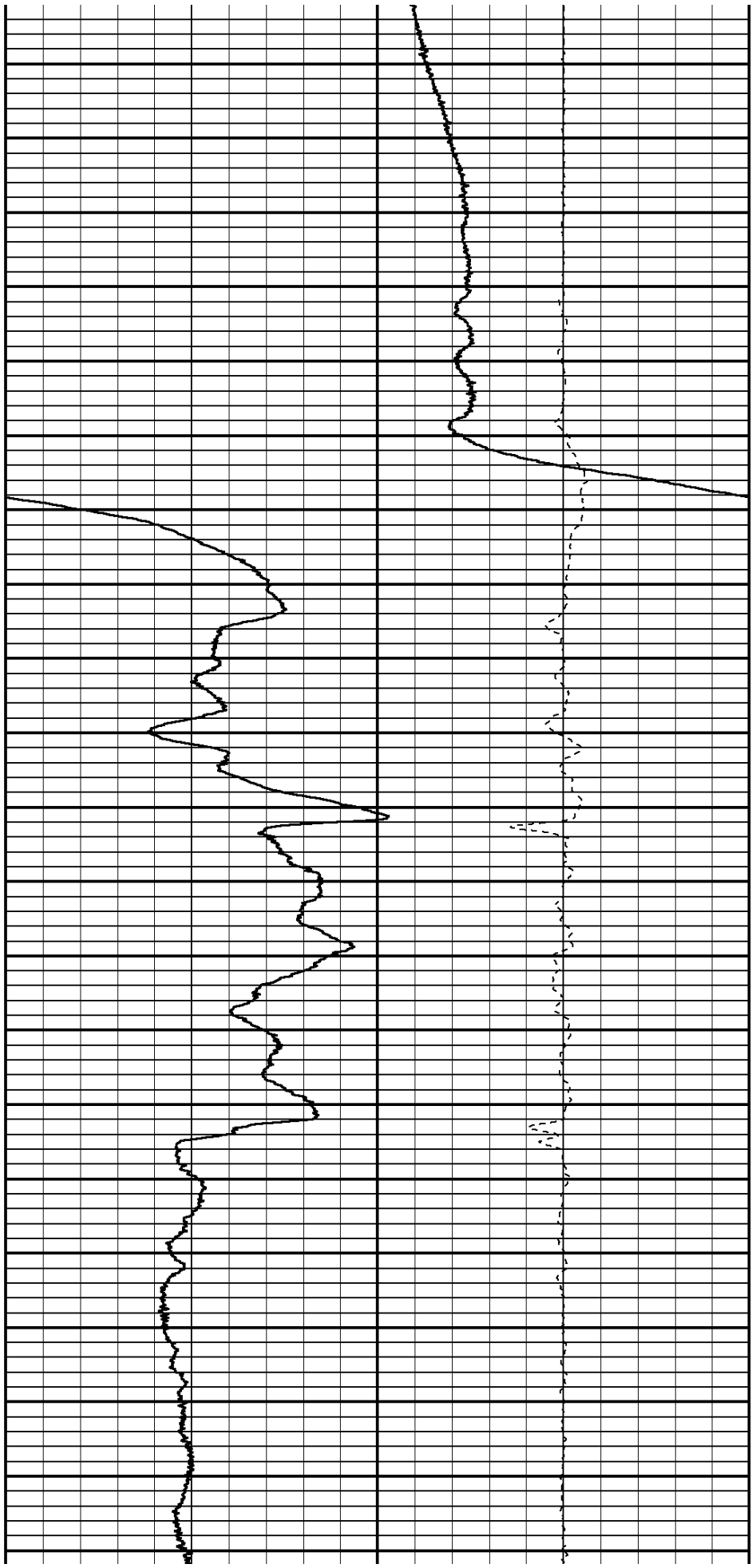

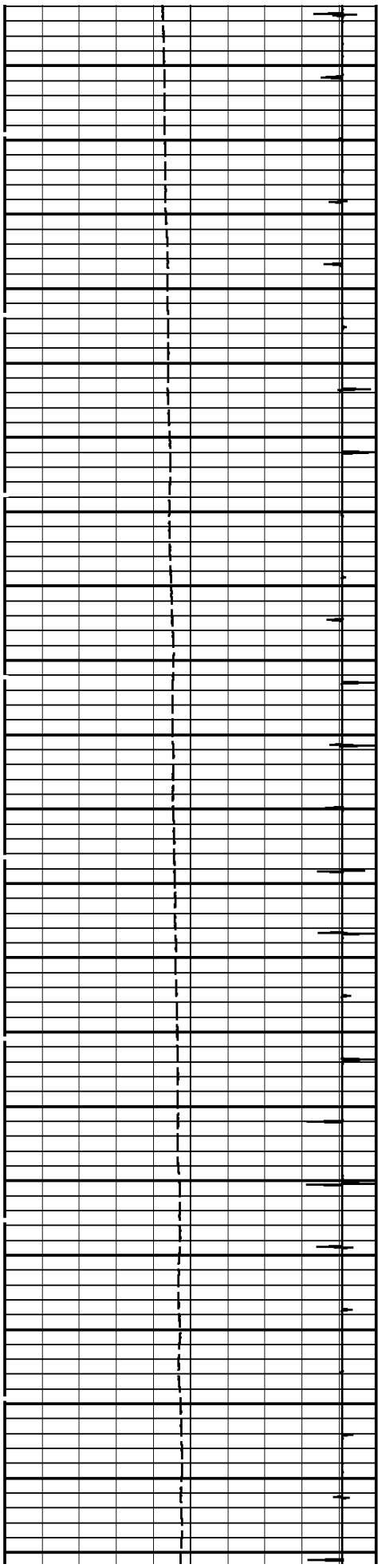

5900
6000
6100
6200
6300
6400
6500
6600
6700
6800

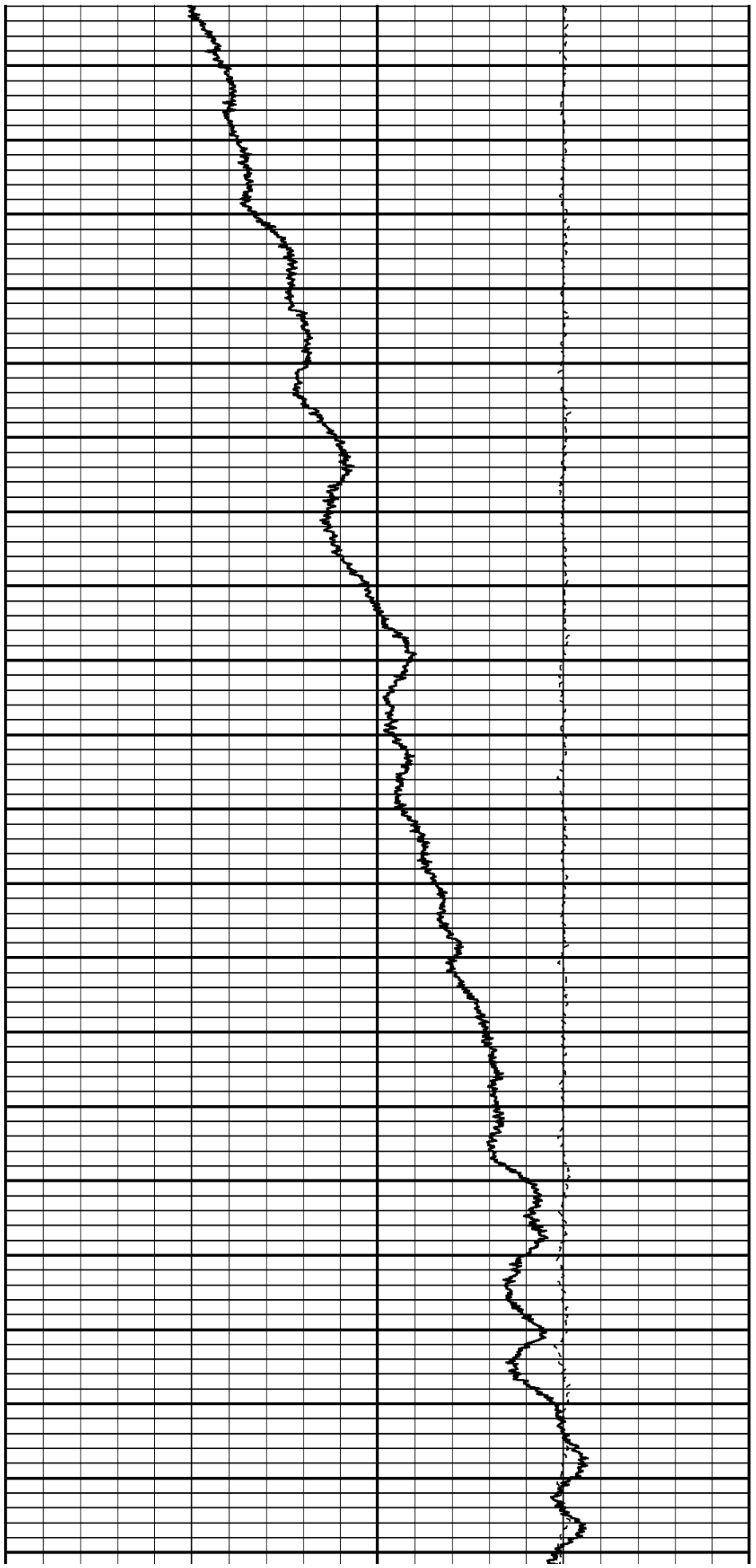

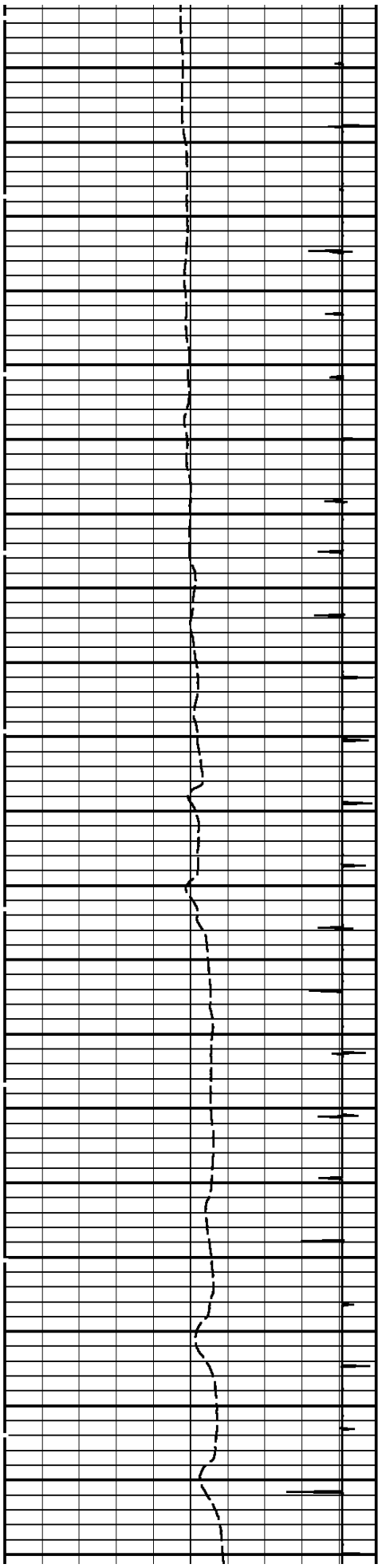

6900
7000
7100
7200
7300
7400
7500
7600
7700
7800
7900

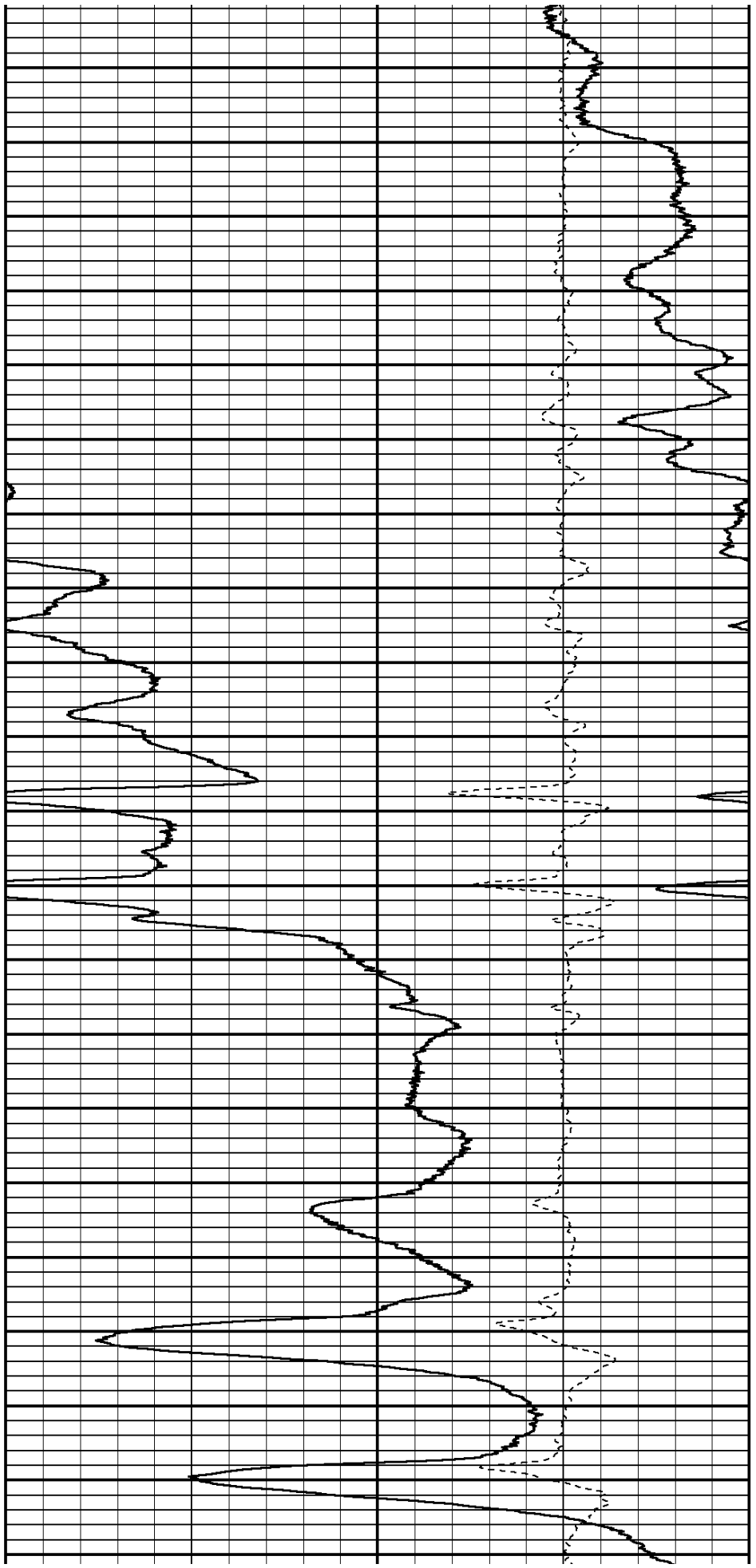

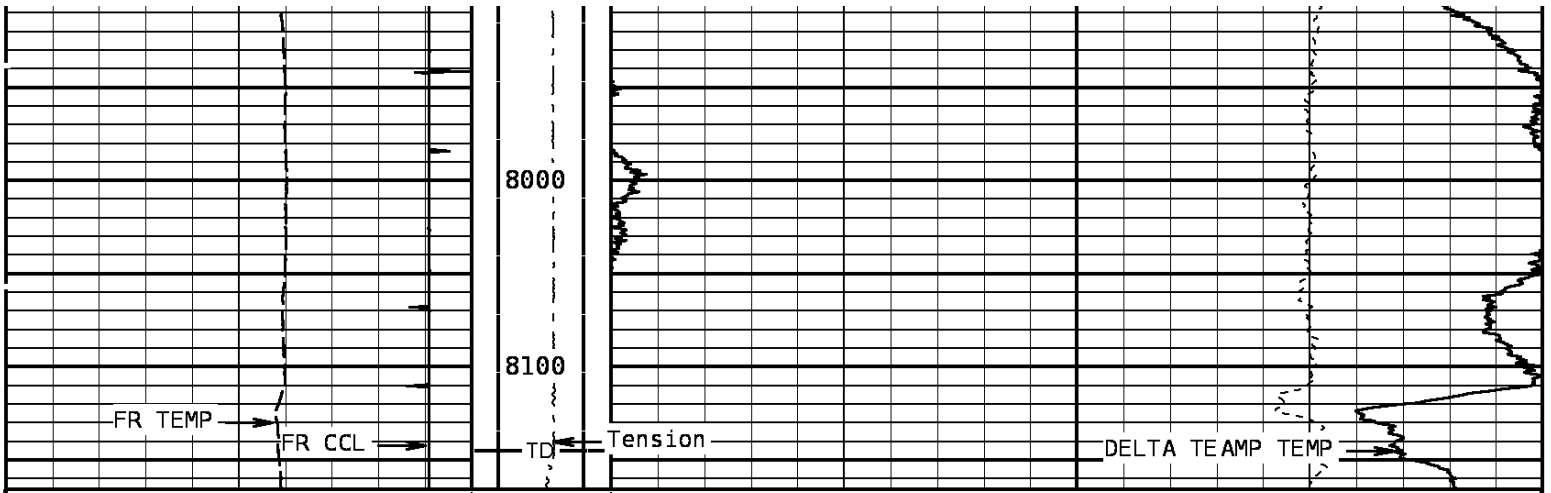

TEMPERATURE		Tension	TEMPERATURE	
60.0	DegreesFarenheit	0	1500	0.0
260.0				20.0
Collar Locator			DELTA TEMPERATURE	
-8000.0	Millivolts	800.0	-1.000	DegF/Foot
			1.000	

START DEPTH: **8166.0** DIRECTION: **UP** DATE: **06/28/2011** TIME: **11:41** MODE: **TRACE PLAYBACK**
176971 TLTMAINUP

MAIN PASS

DEPTH SCALE: **1":100'** VERSION: **143R 2.0b"**

DEPTH SCALE: **5":100'** VERSION: **143R 2.0b"**

MAIN PASS

176971 TLTUP

FINISH DEPTH: **0.0** Feet DIRECTION: **UP** DATE: **06/28/2011** TIME: **11:30** MODE: **TRACE PLAYBACK**

Collar Locator			DELTA TEMPERATURE	
-8000.0	Millivolts	800.0	-1.000	DegF/Foot
			1.000	
TEMPERATURE		Tension	TEMPERATURE	
60.0	DegreesFarenheit	0	1500	0.0
260.0				20.0

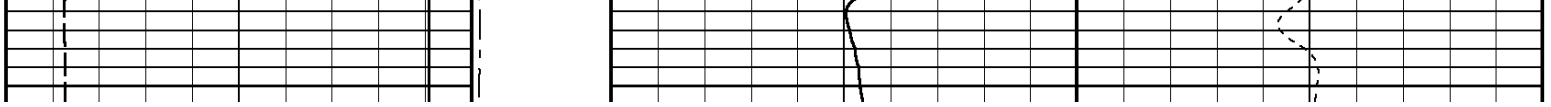

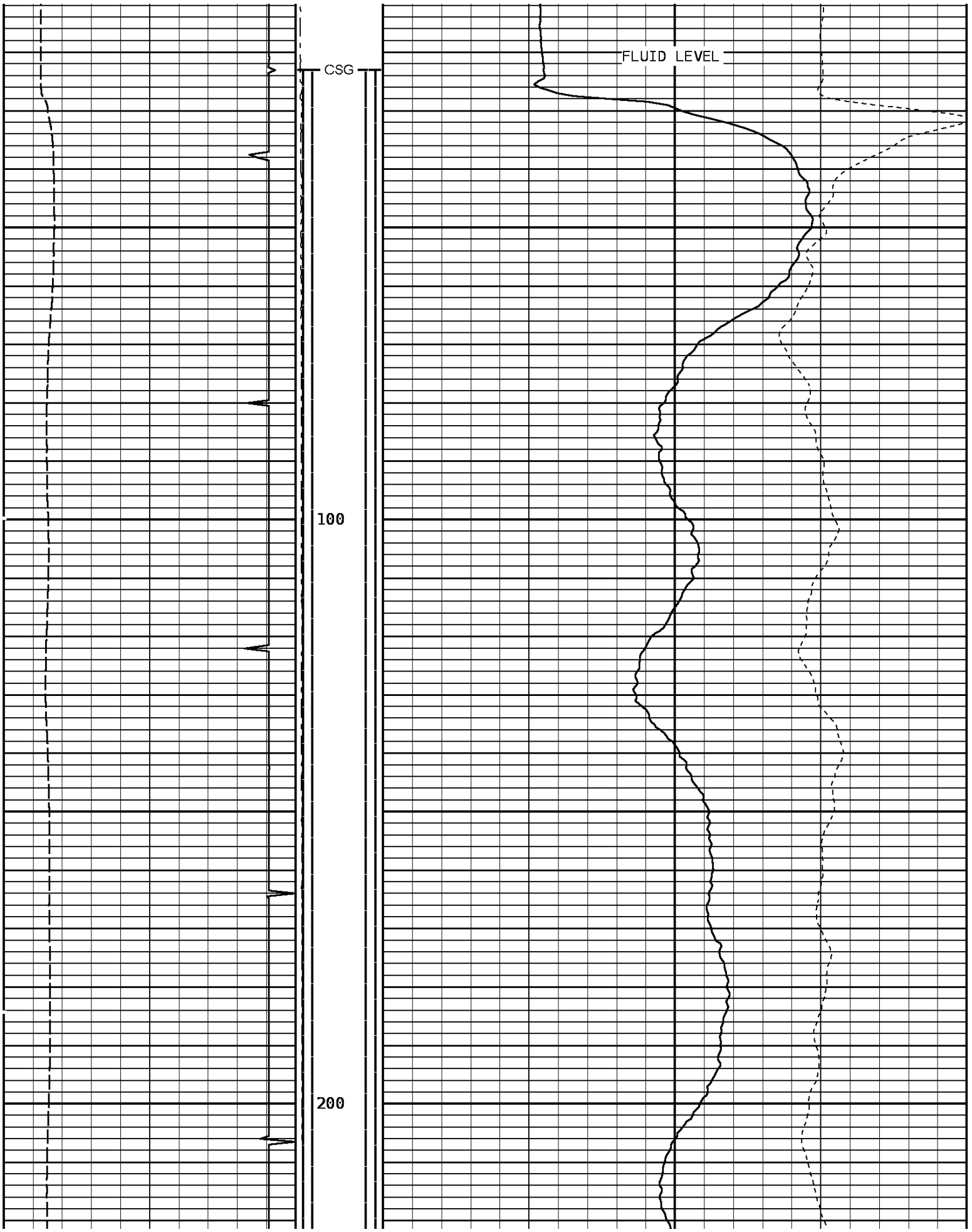

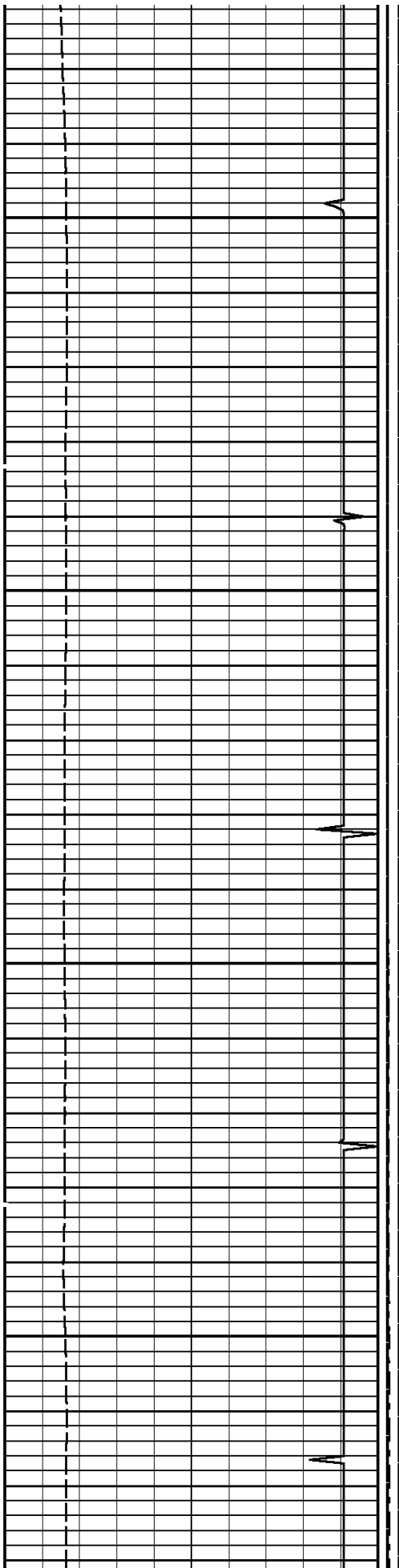

300

400

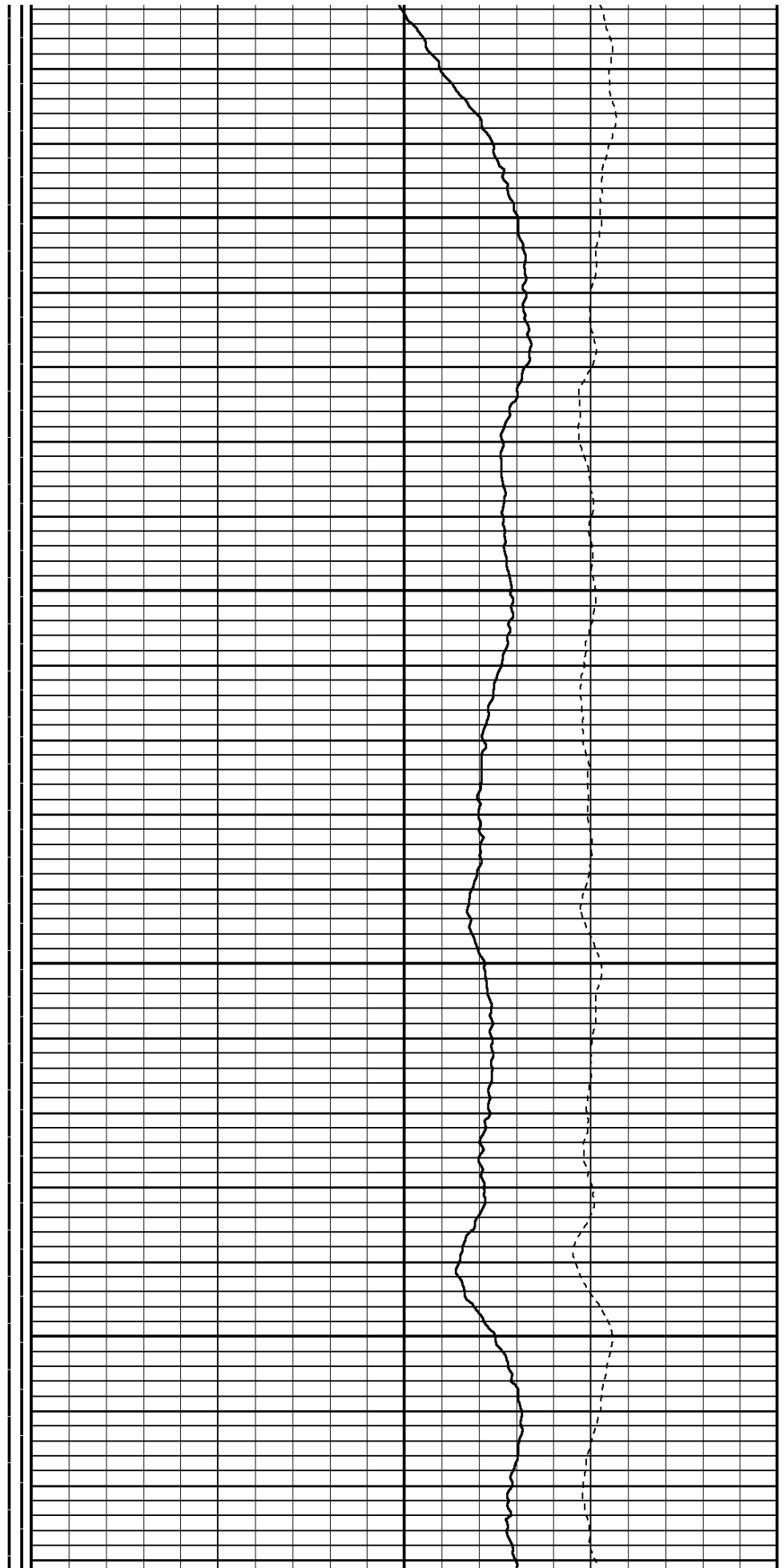

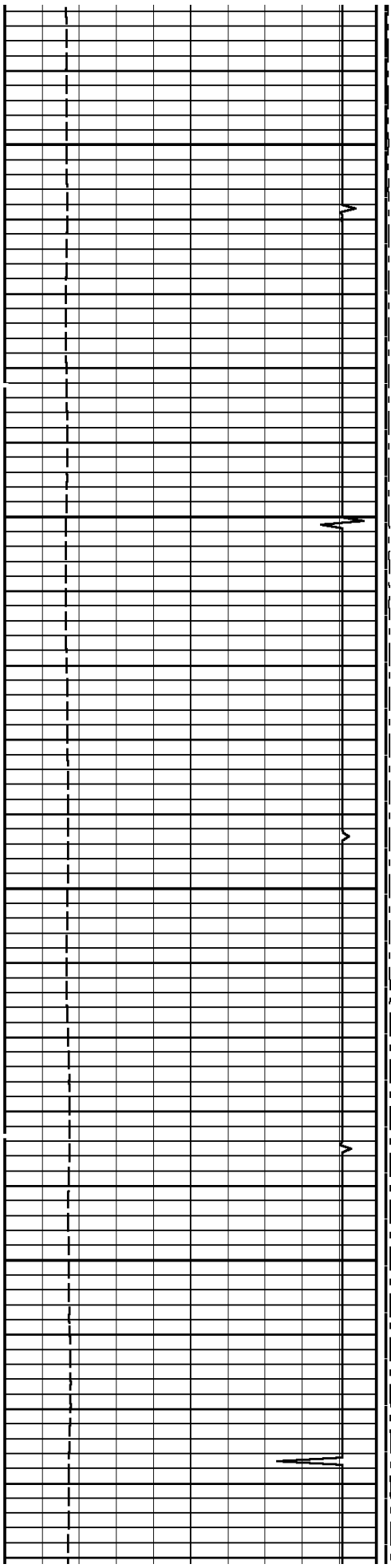

500

600

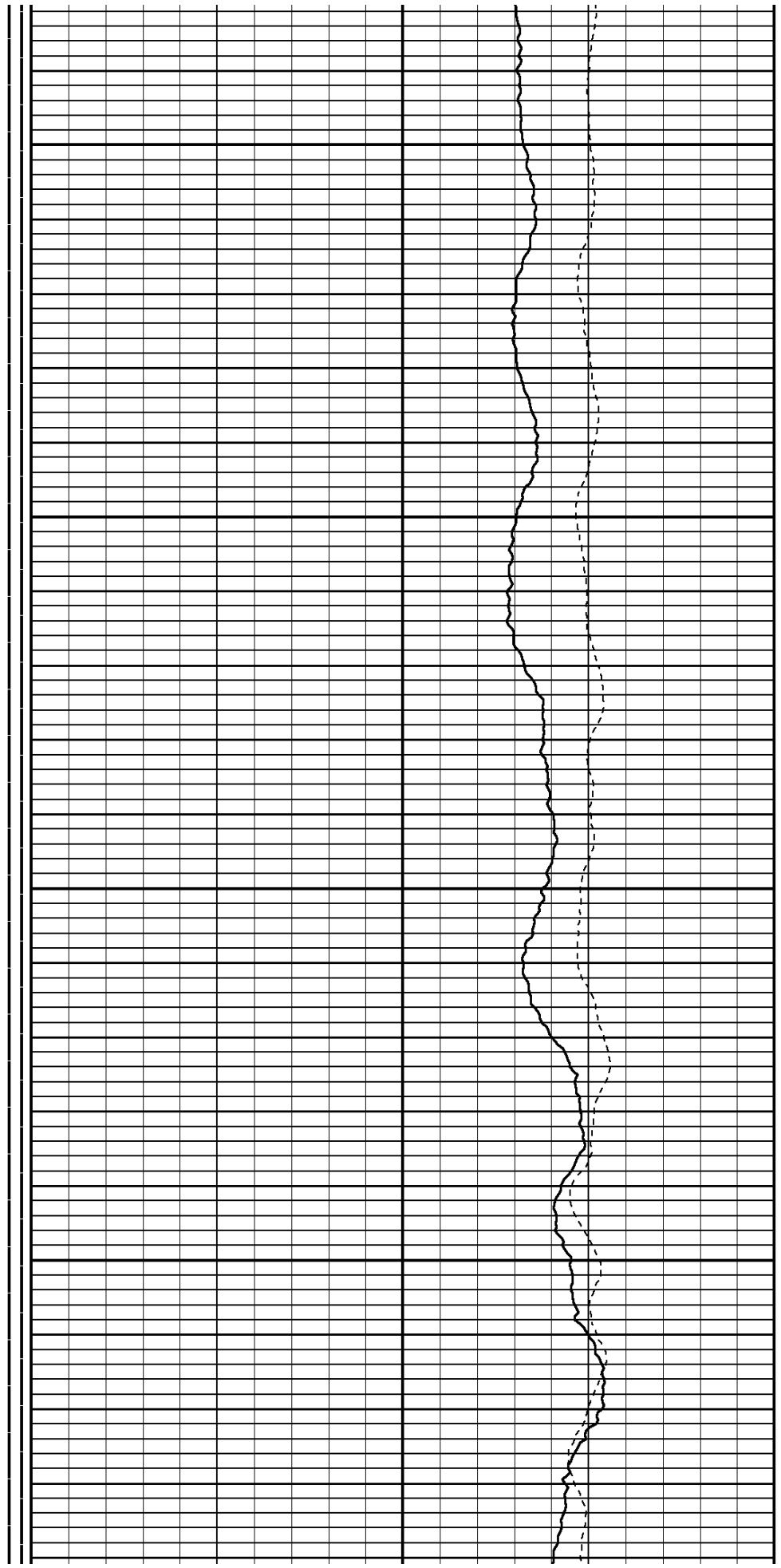

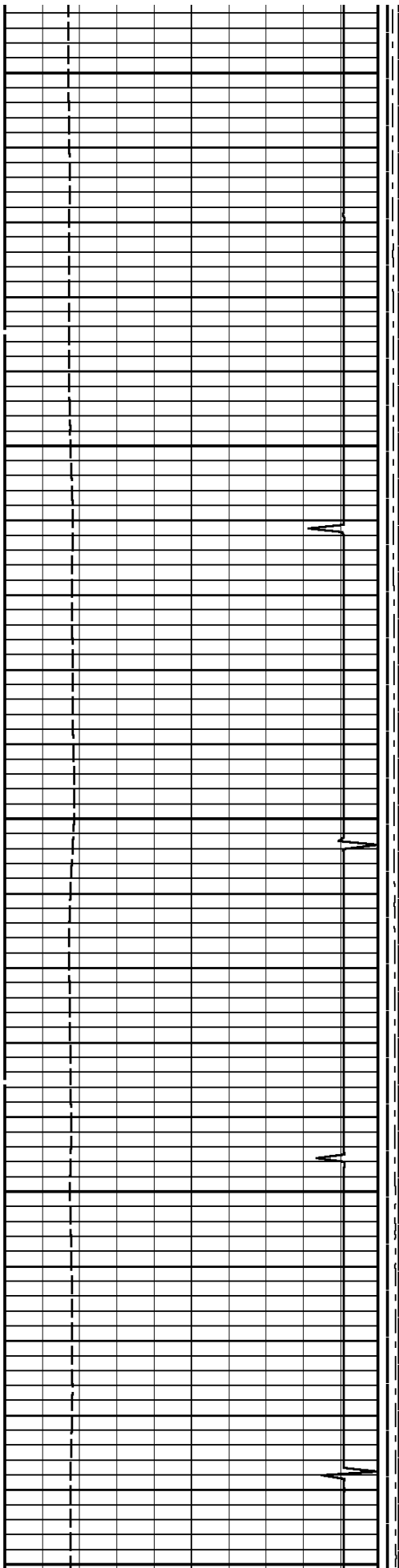

700

800

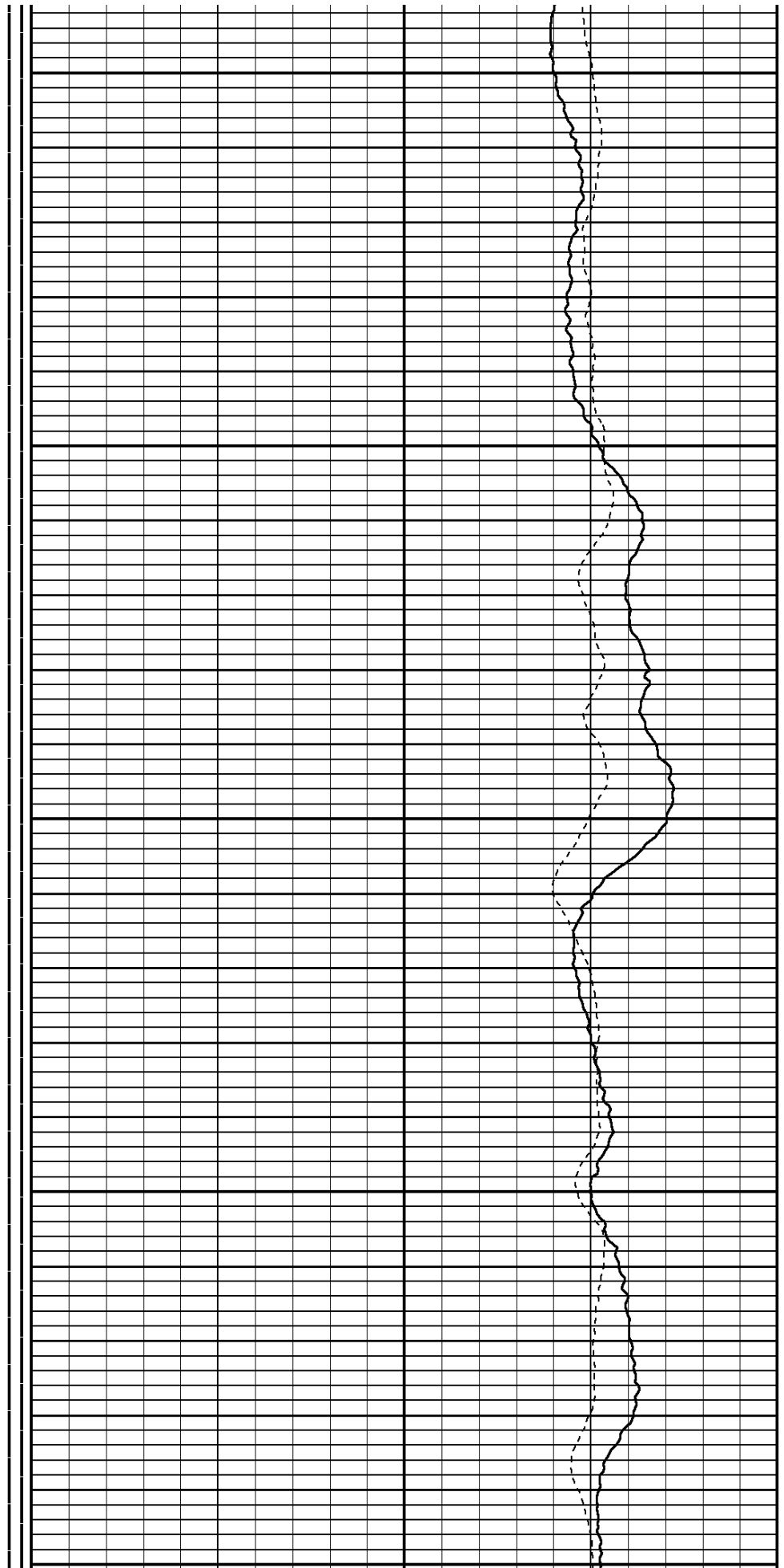

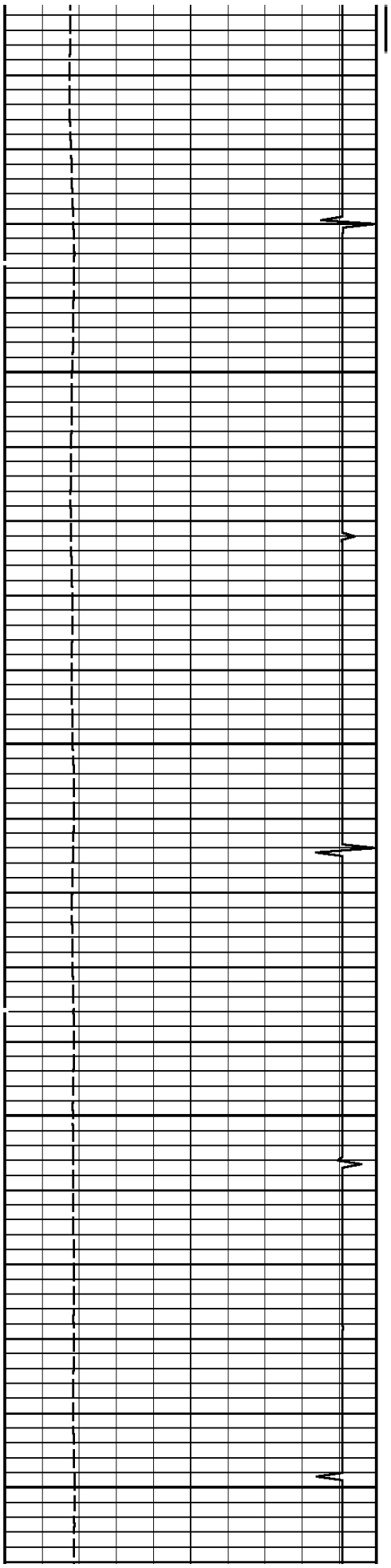

900

1000

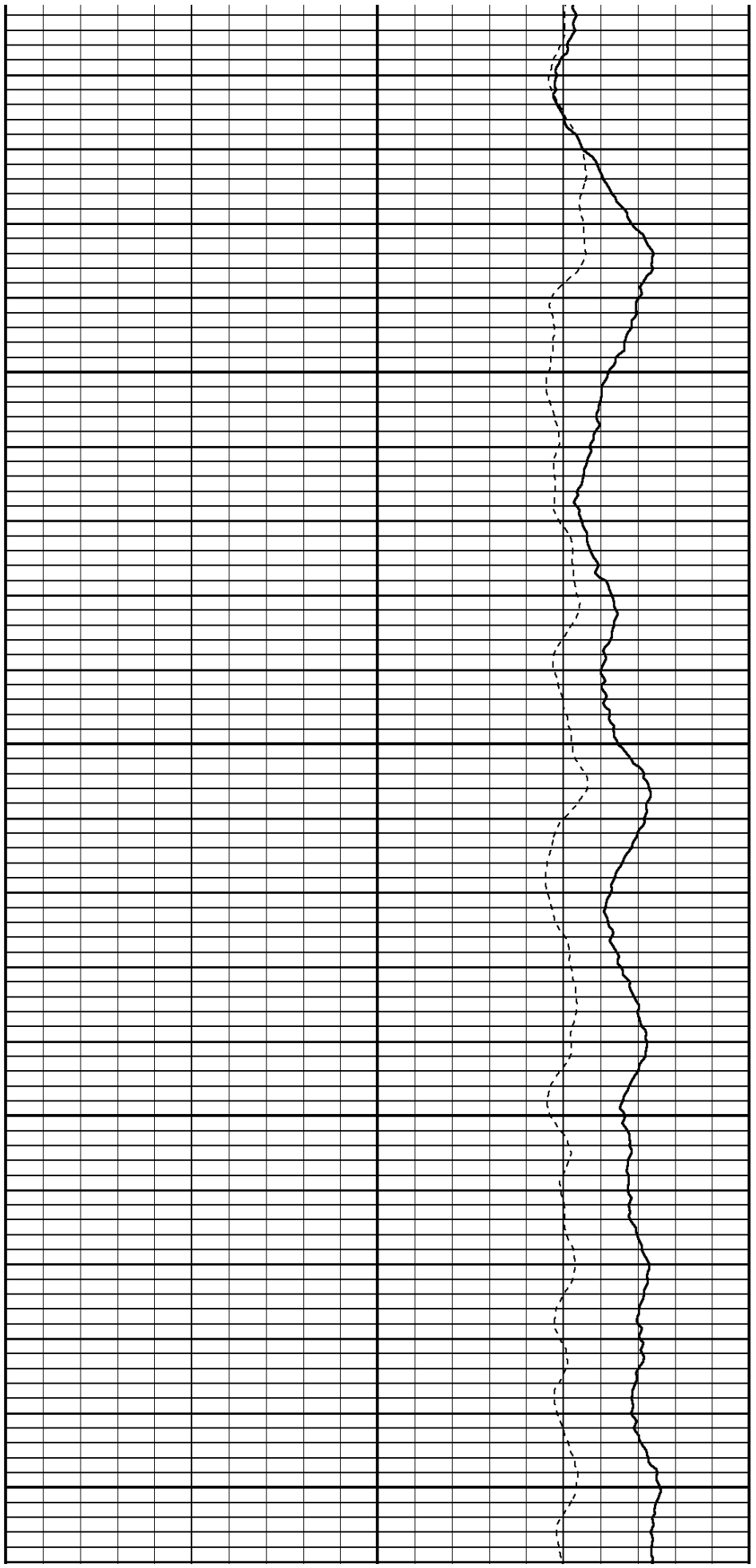

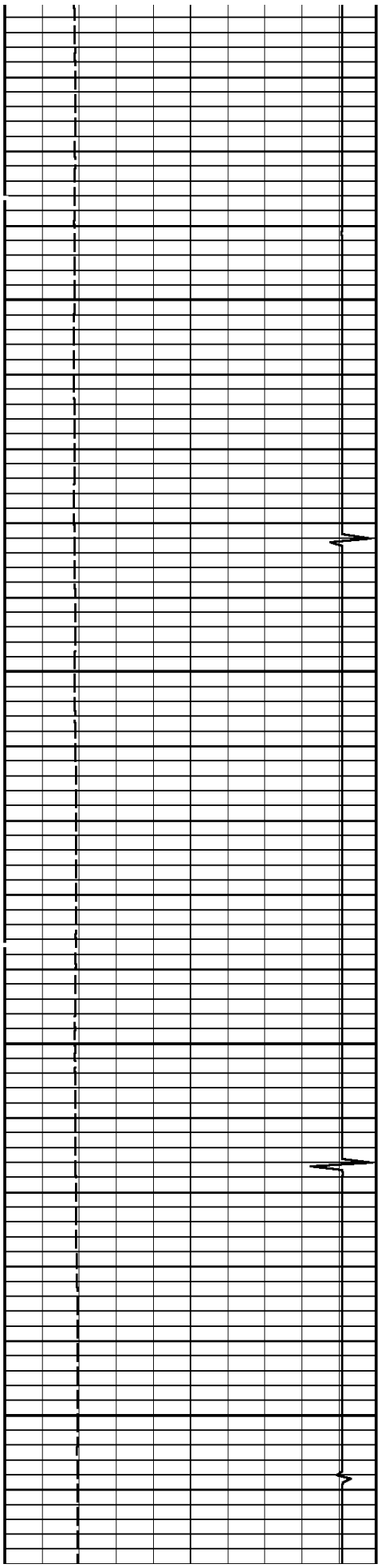

1100

1200

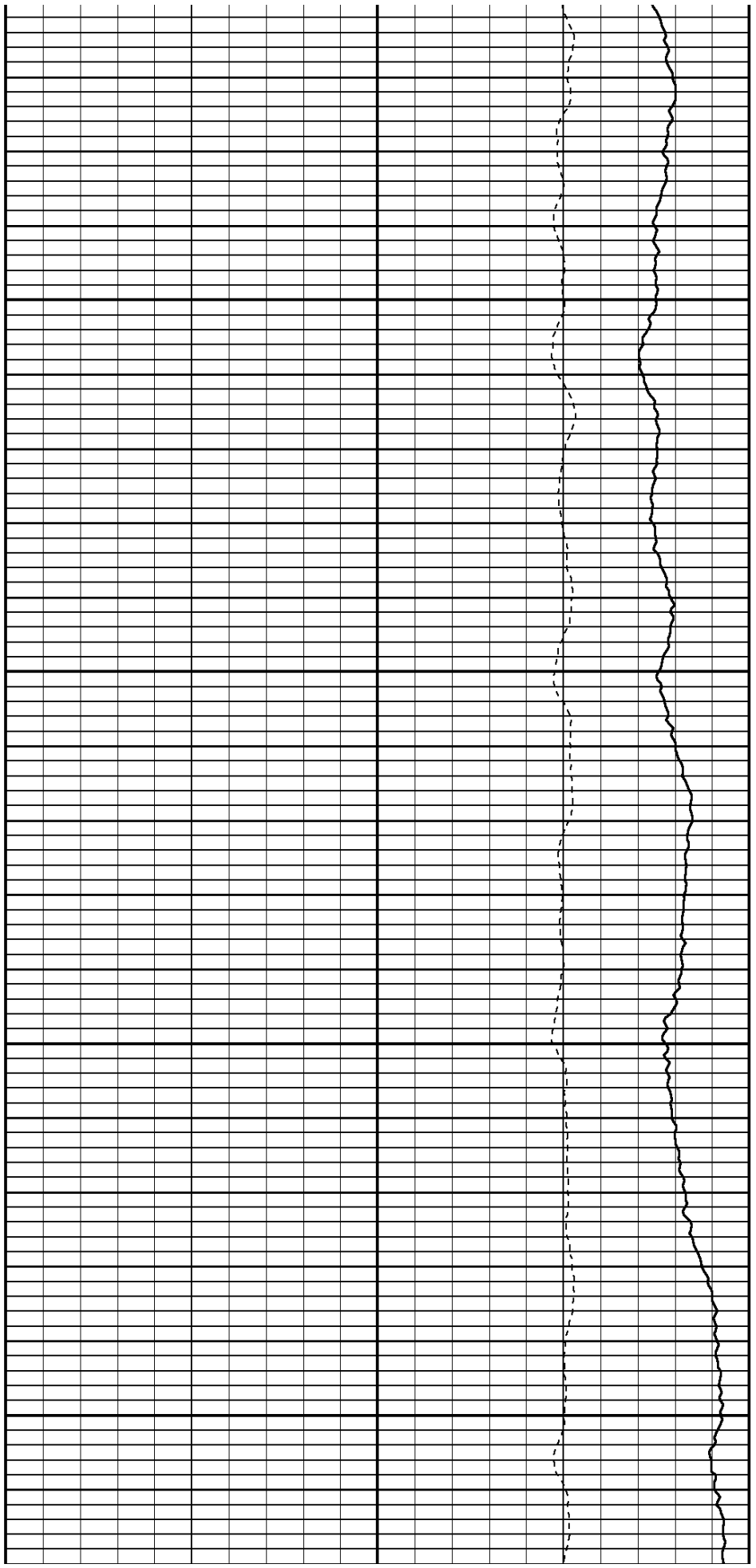

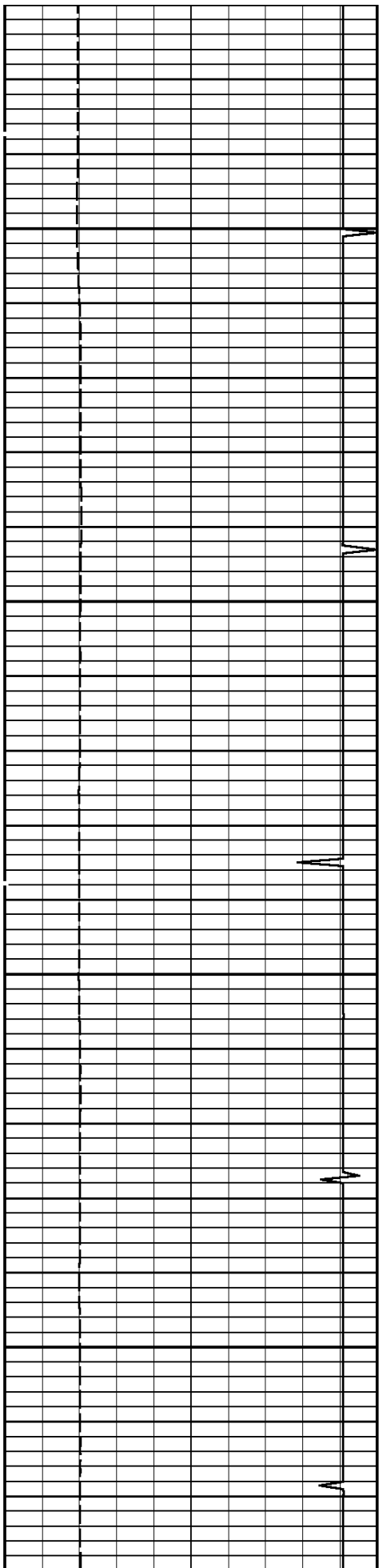

1300

1400

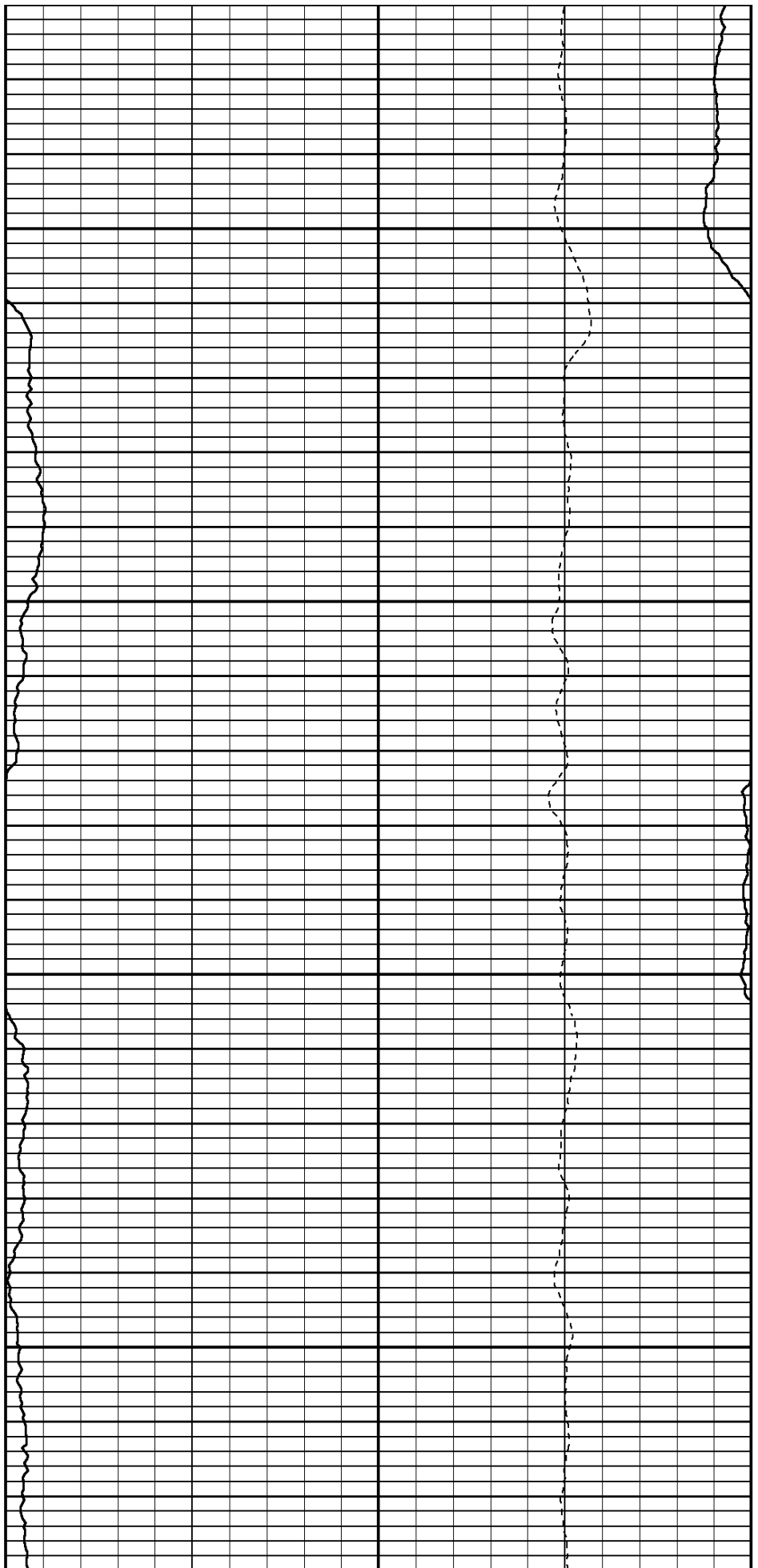

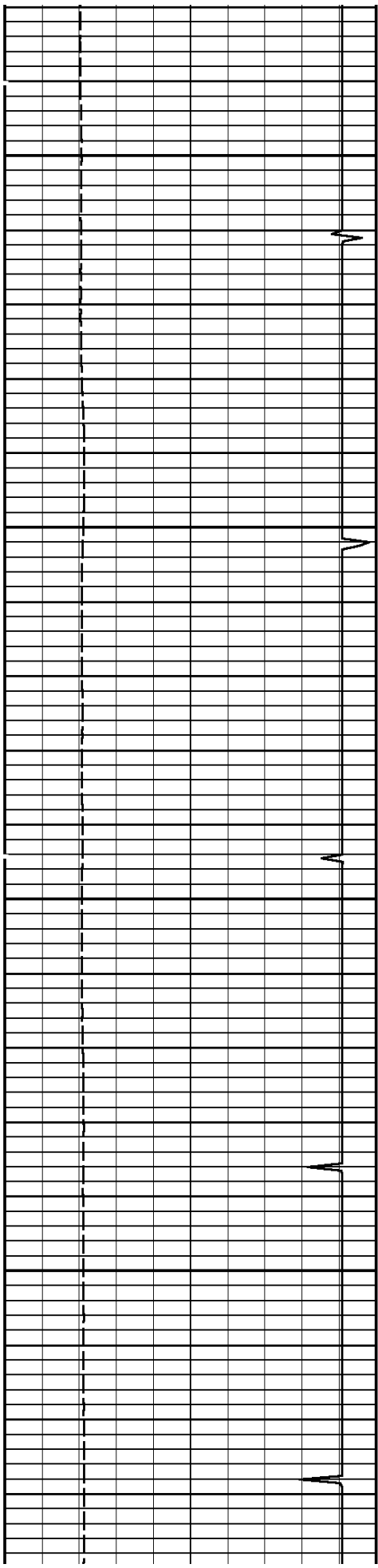

1500

1600

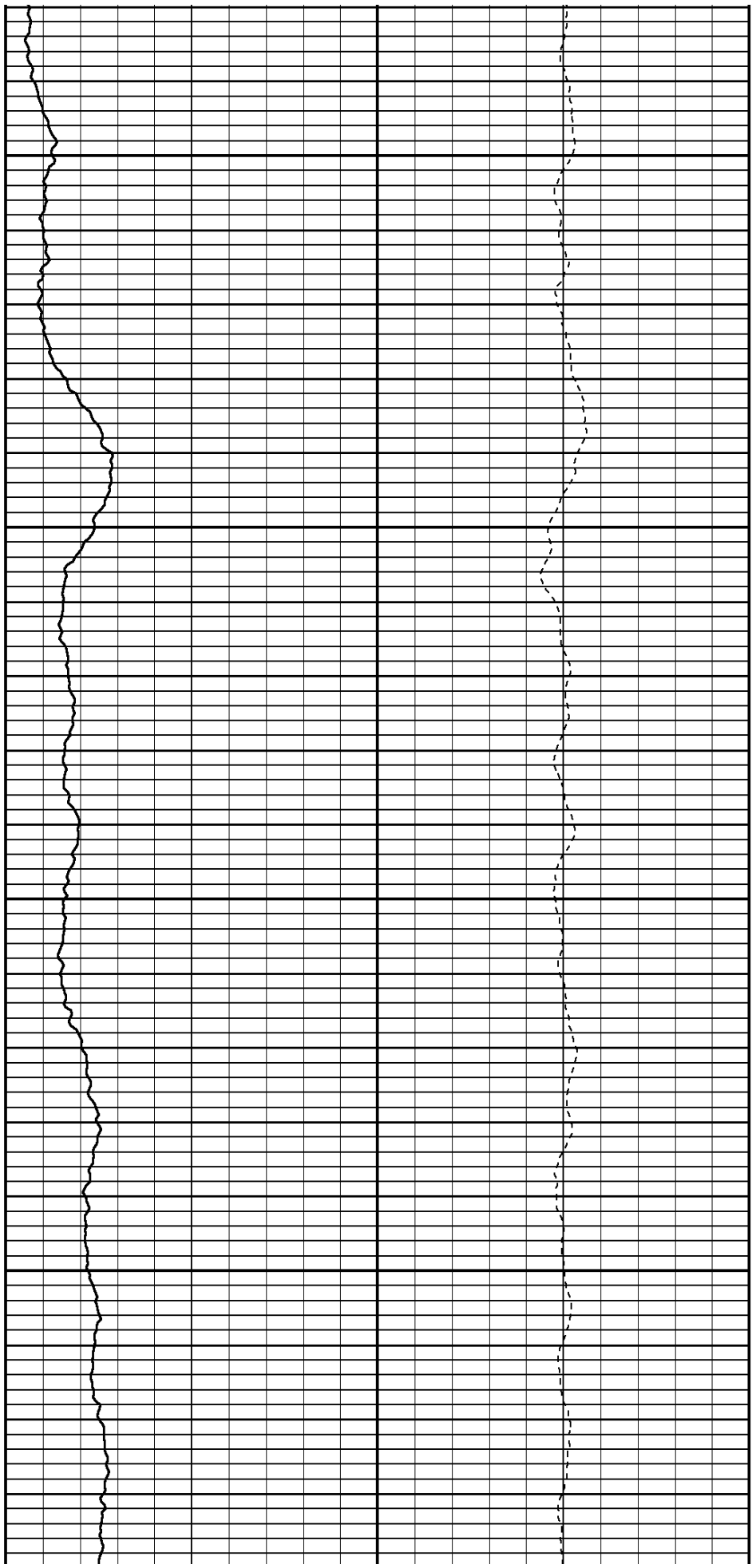

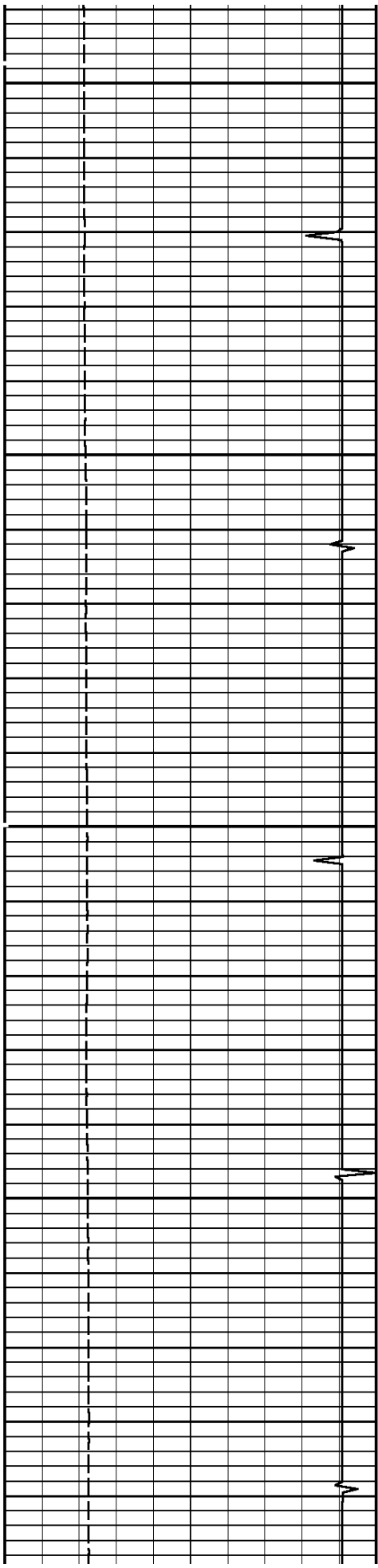

1700

1800

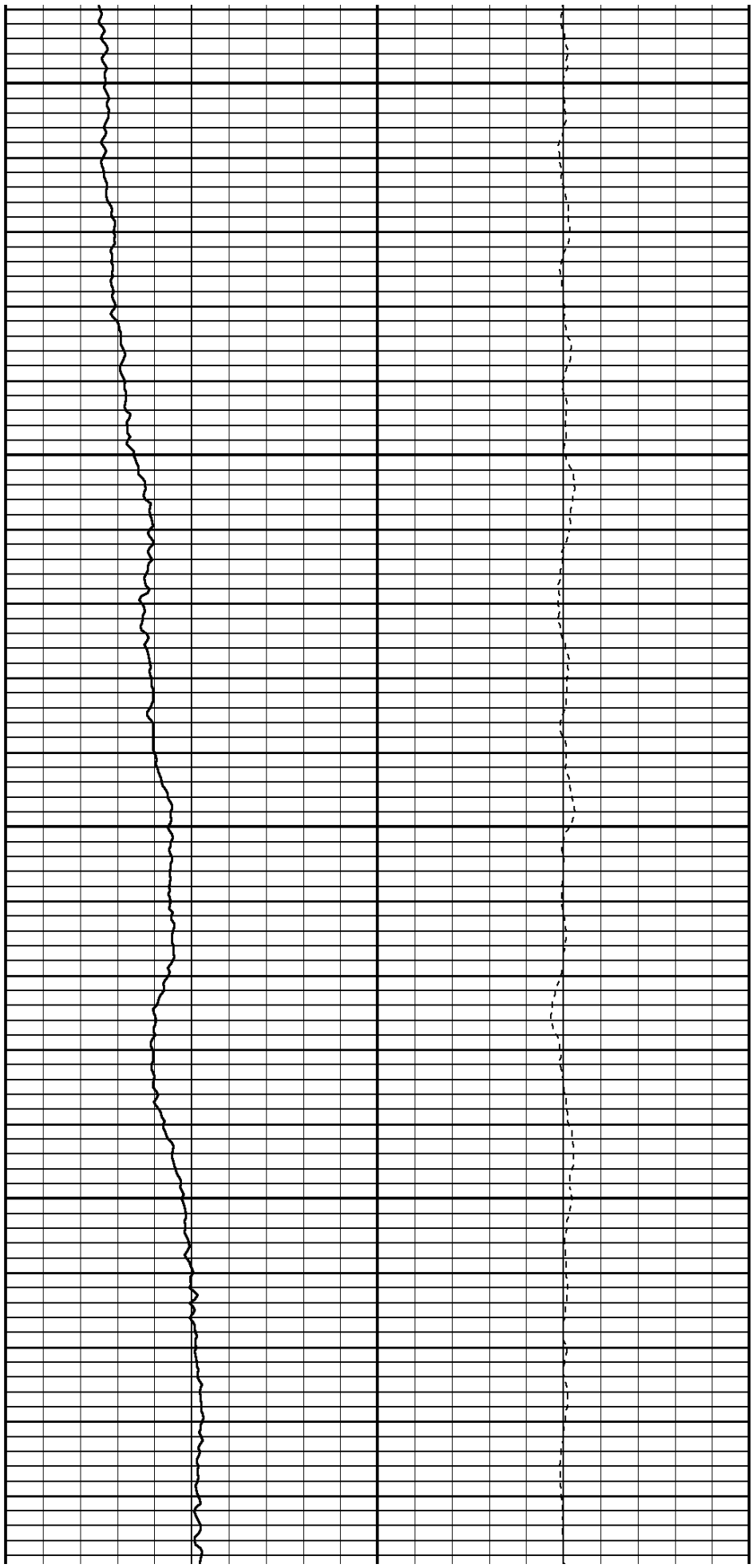

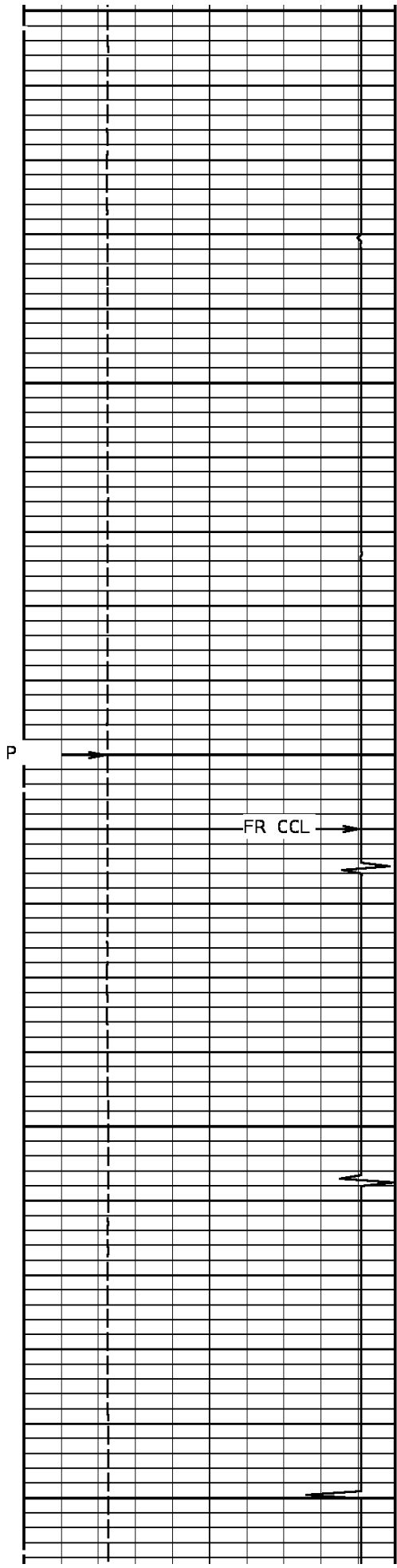

1900
2000
2100

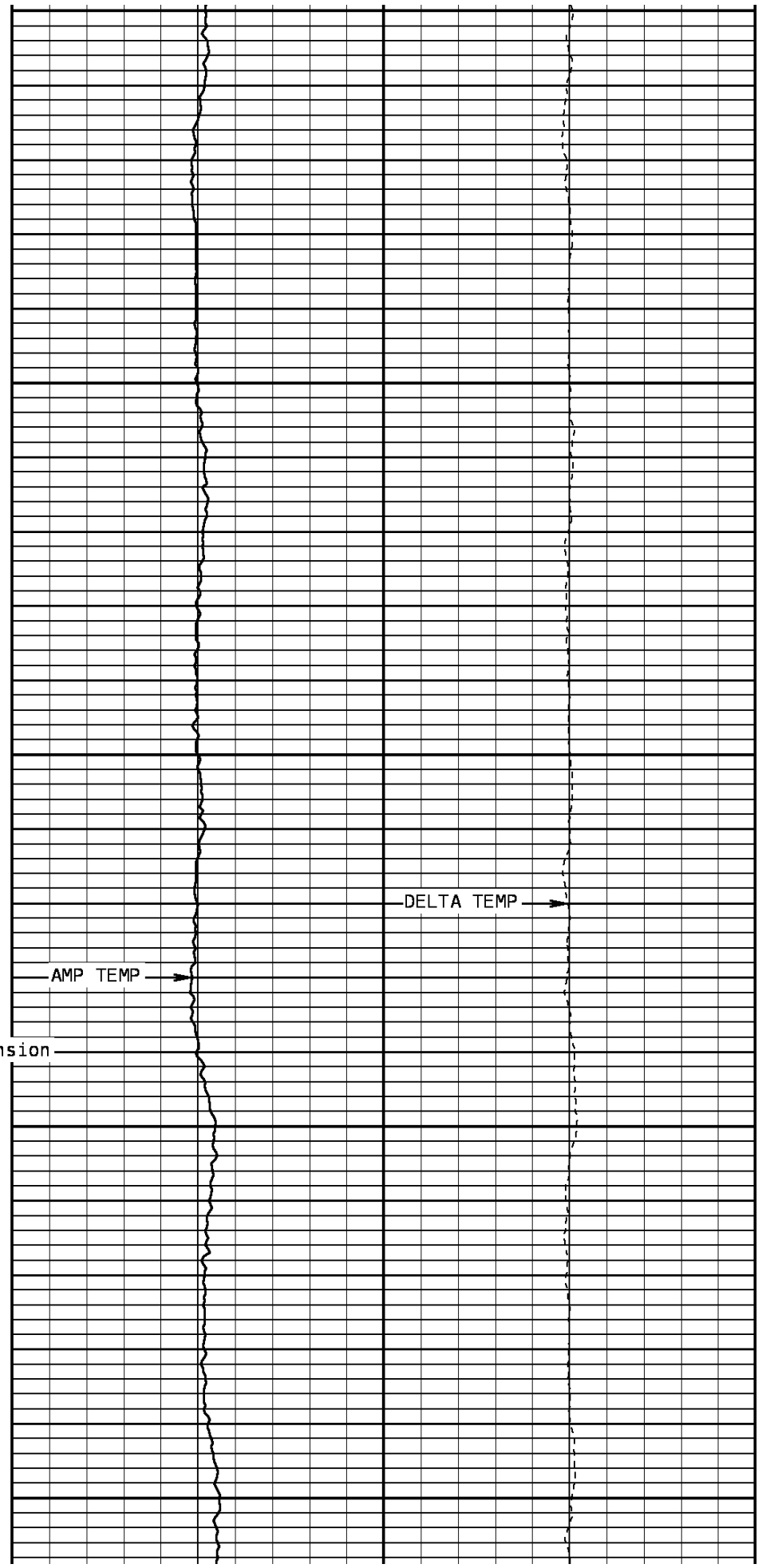

P

FR CCL

AMP TEMP

Tension

DELTA TEMP

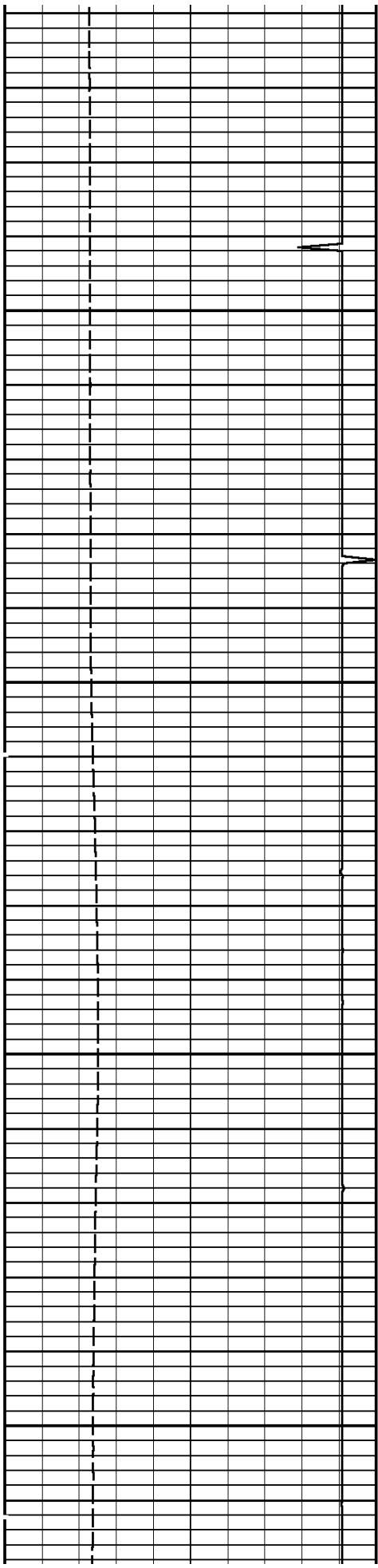

2200

2300

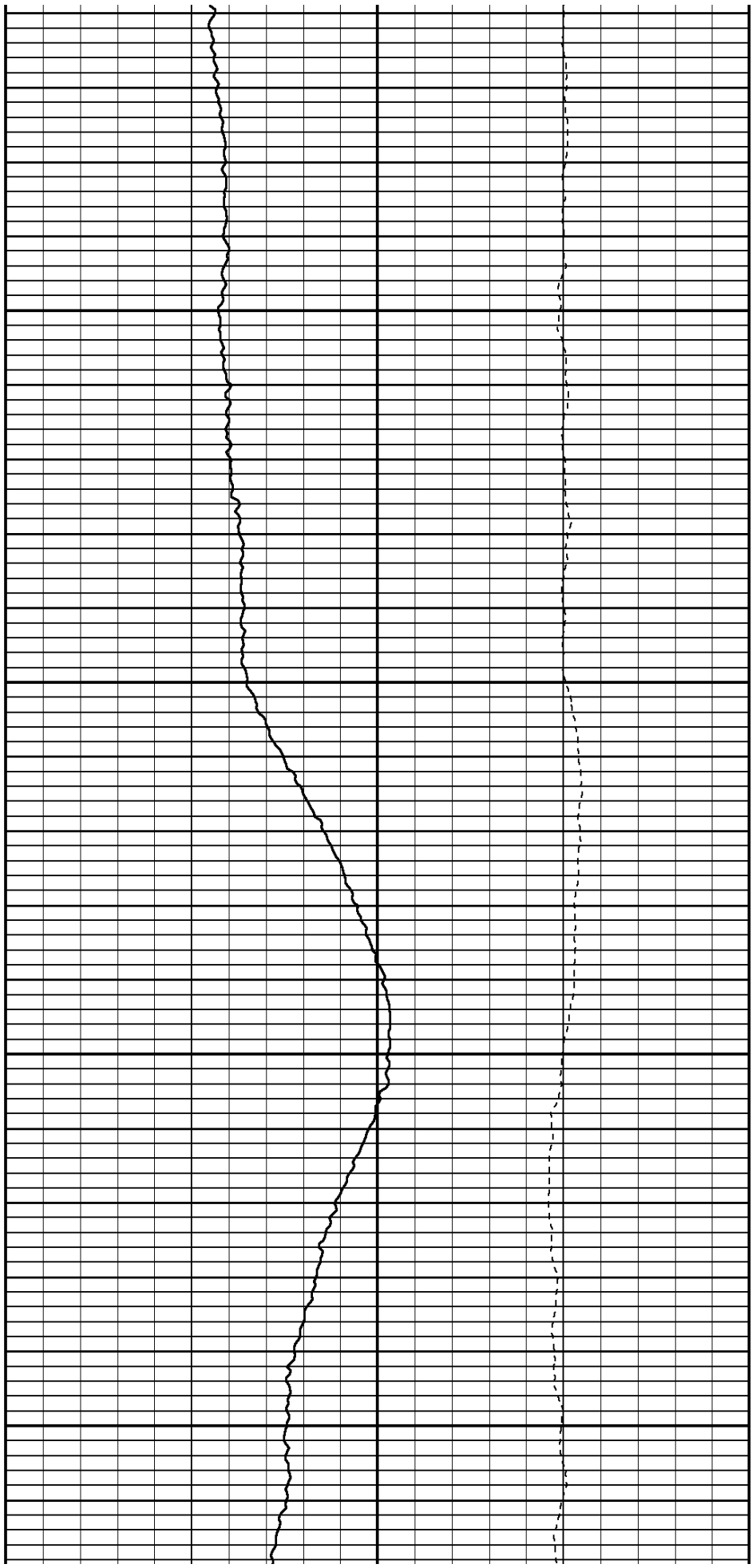

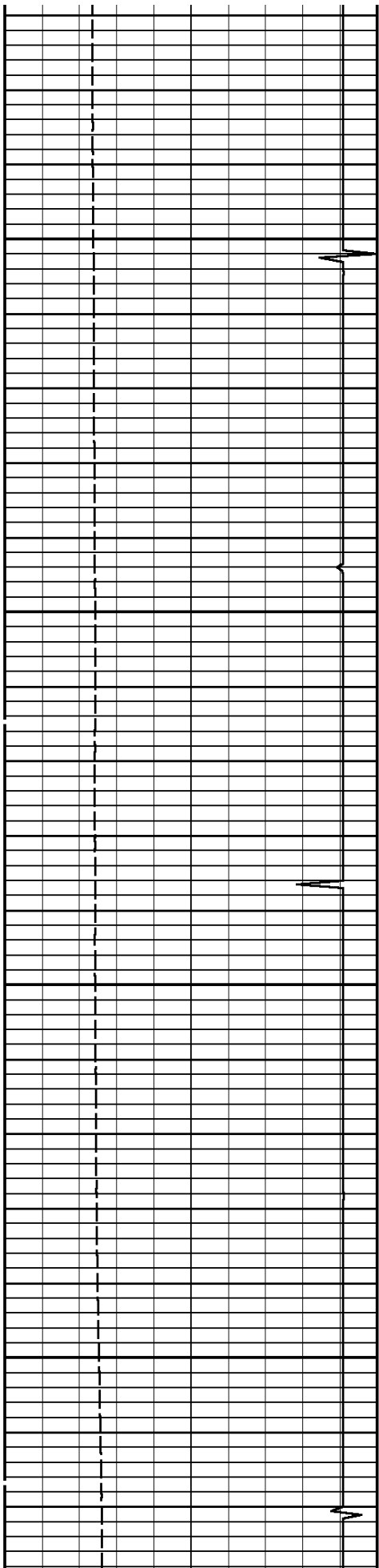

2400

2500

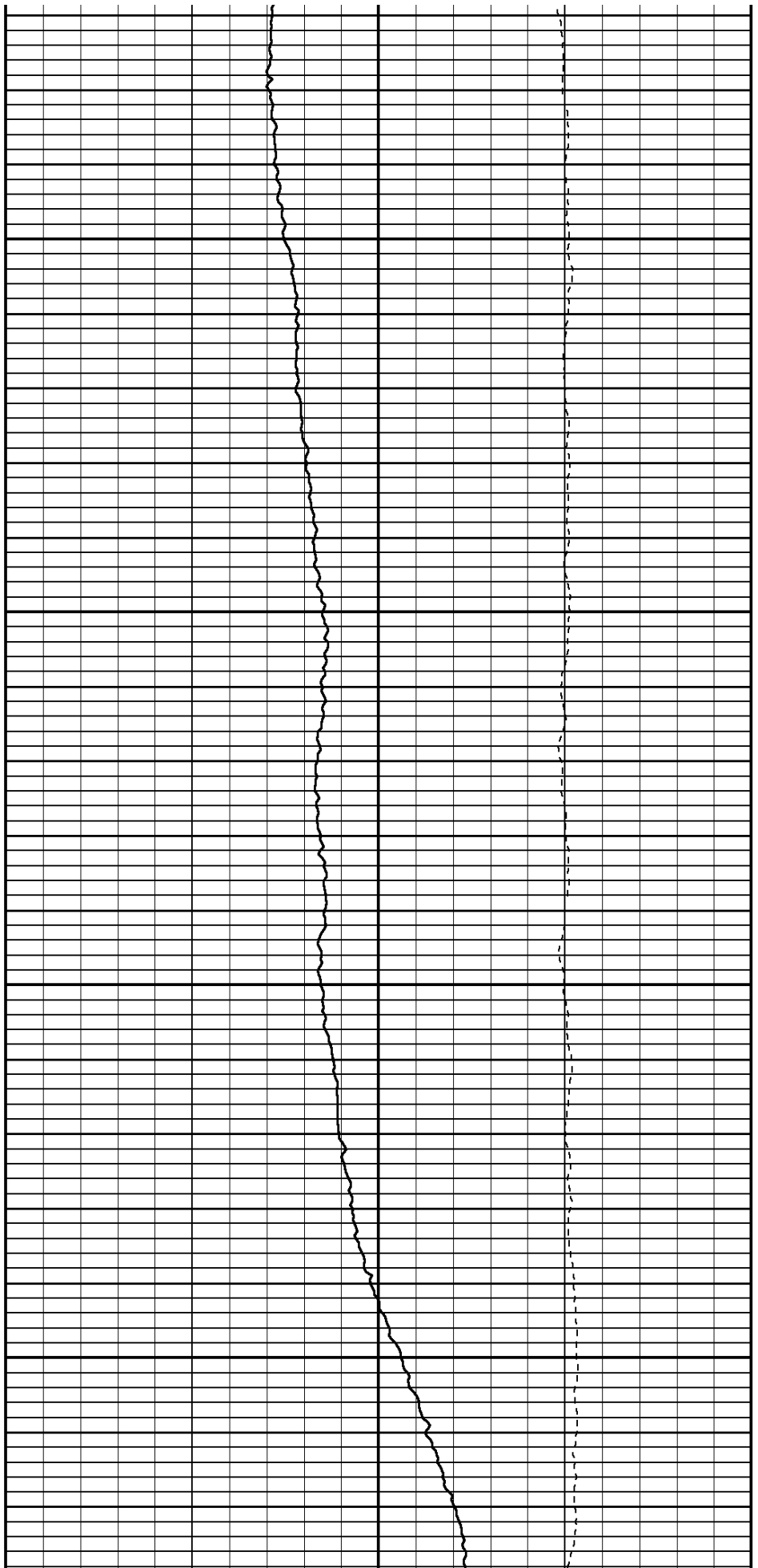

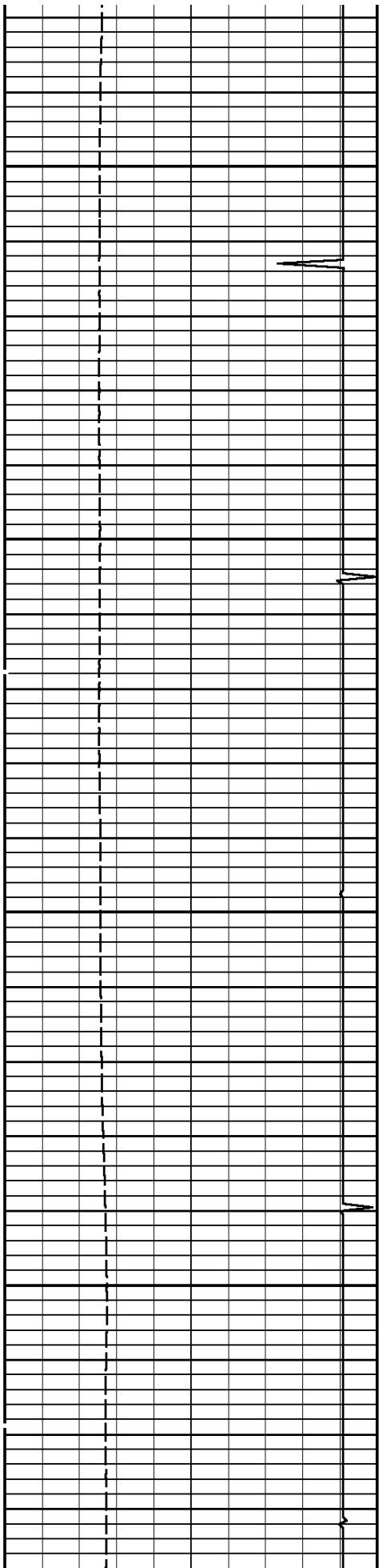

2600

2700

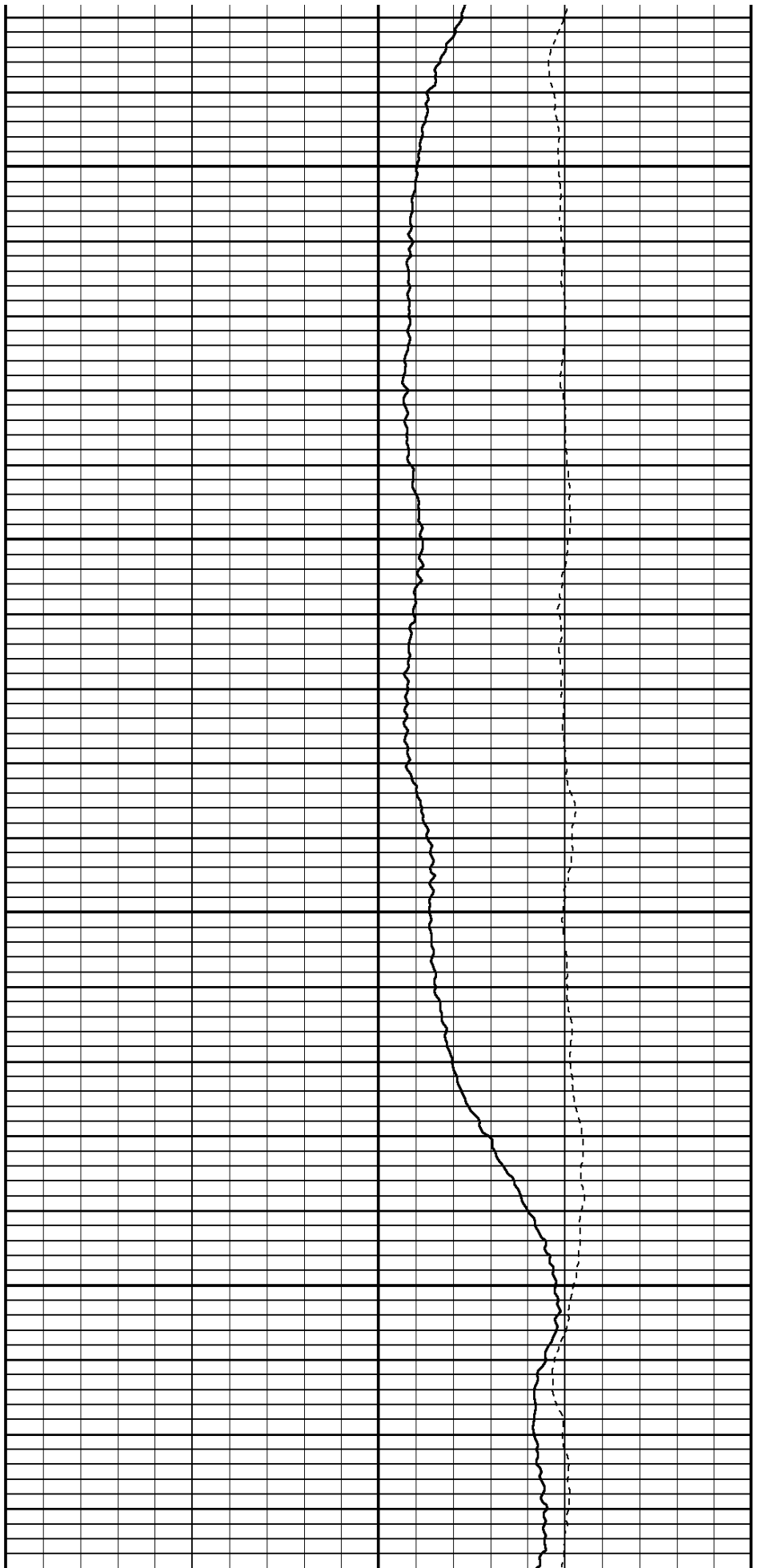

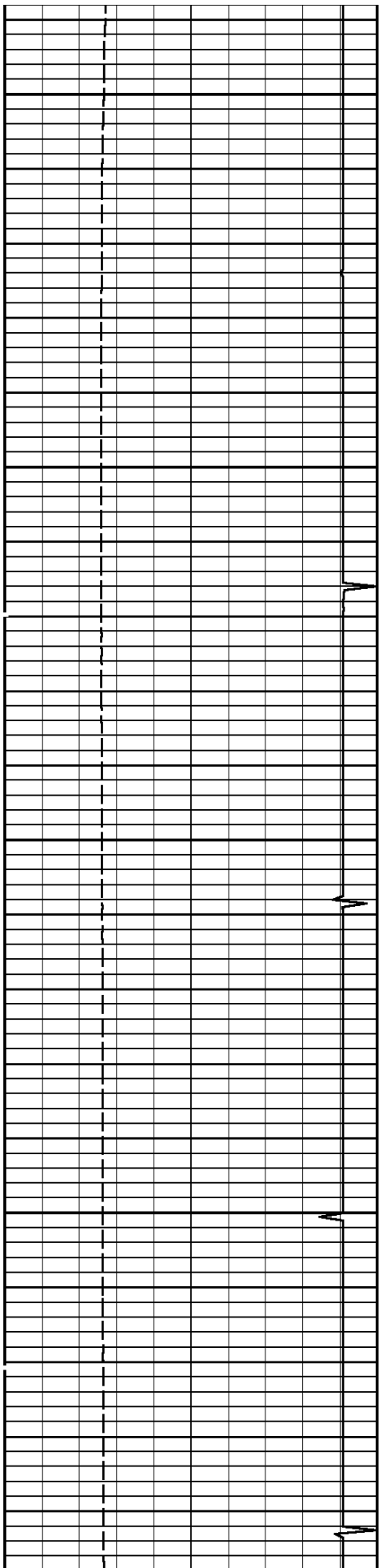

2800

2900

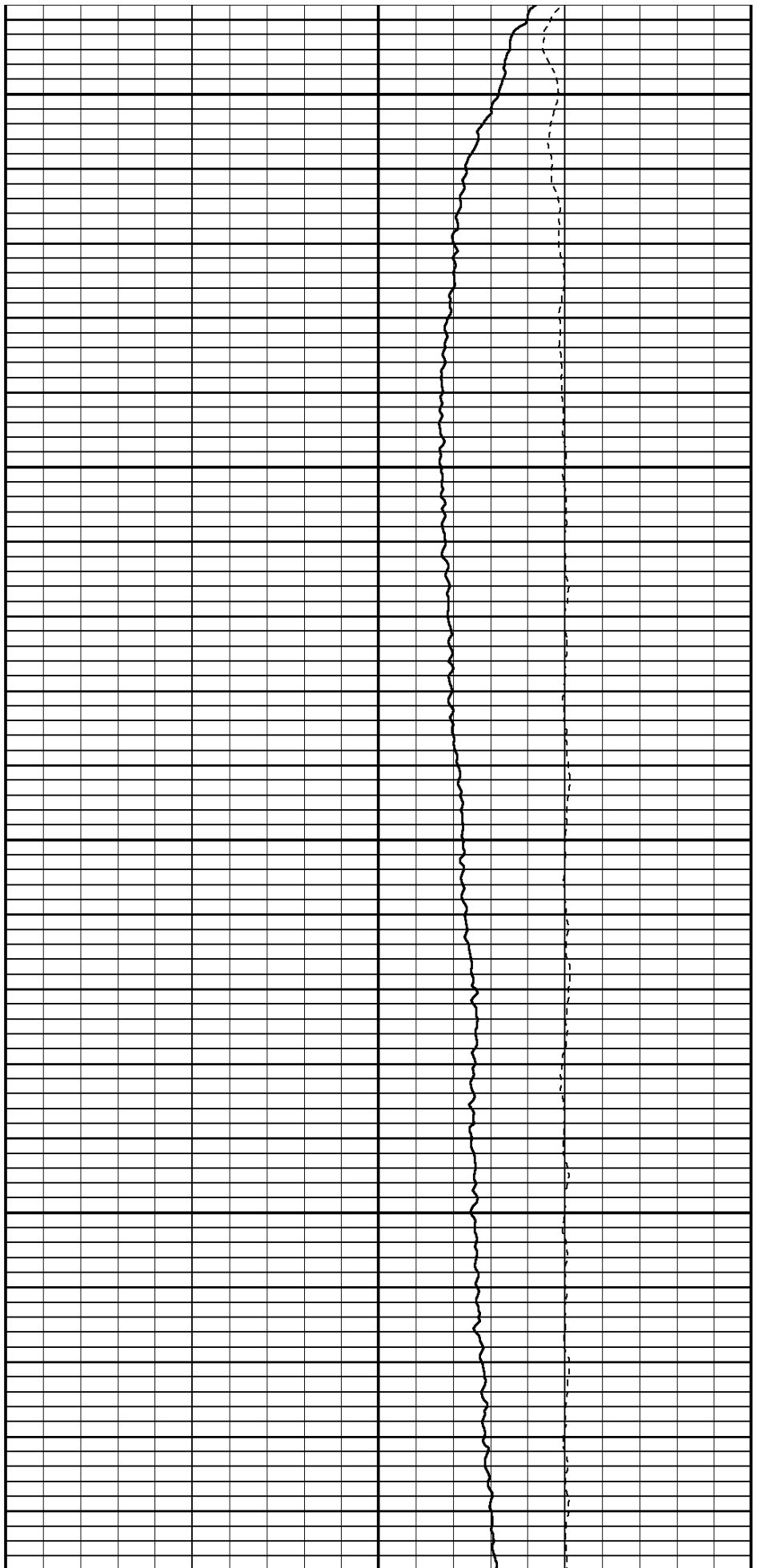

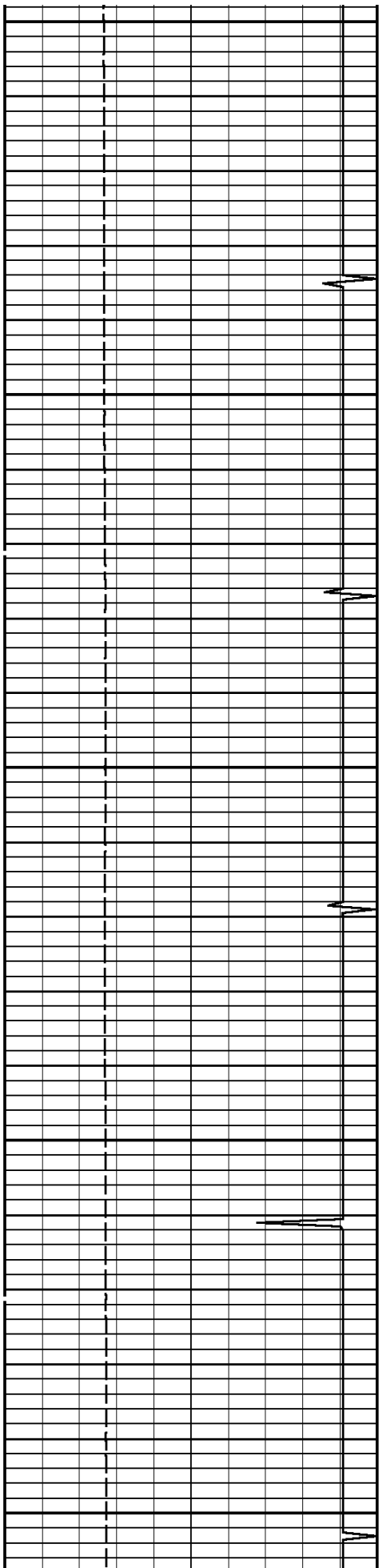

3000

3100

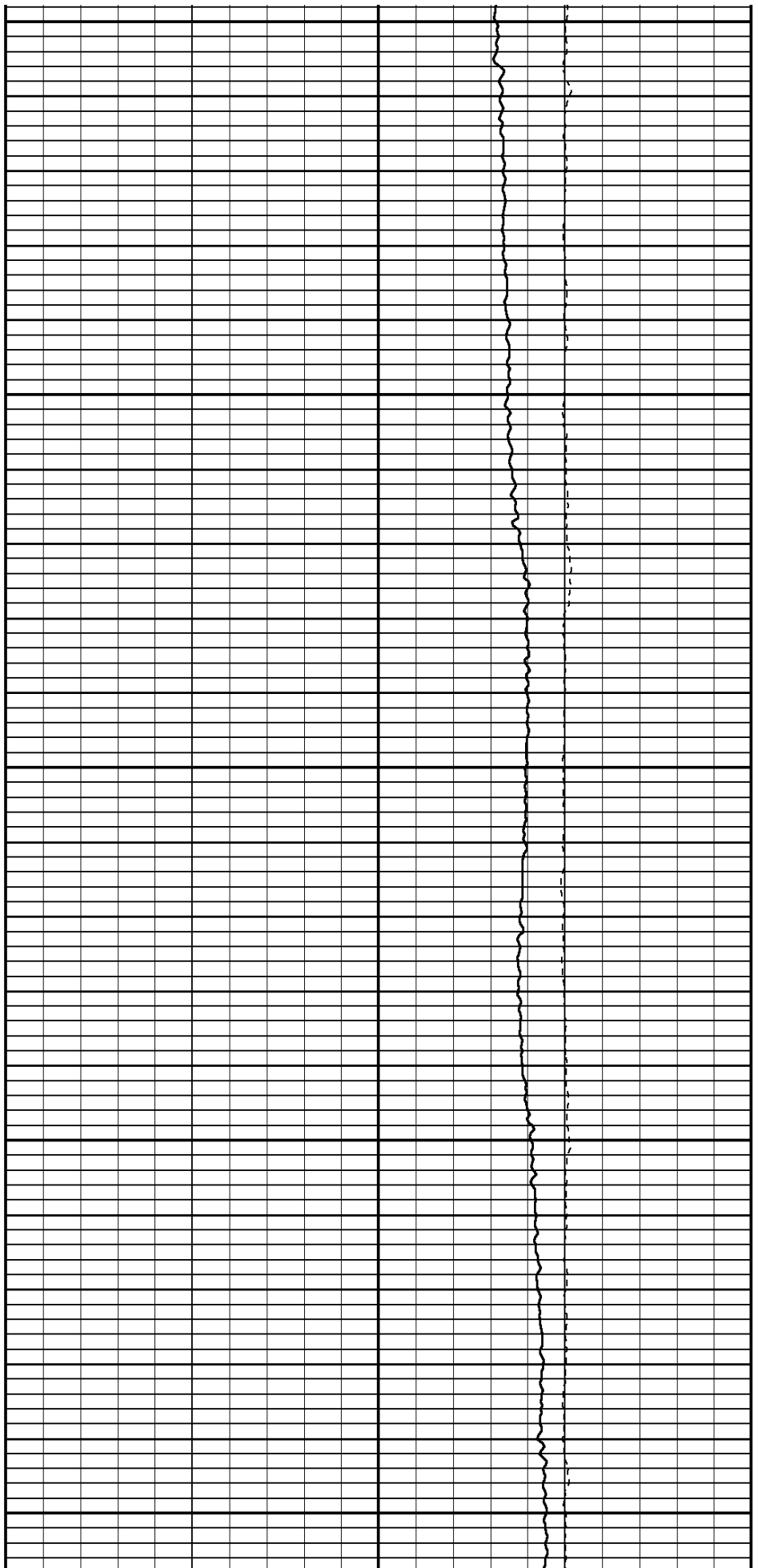

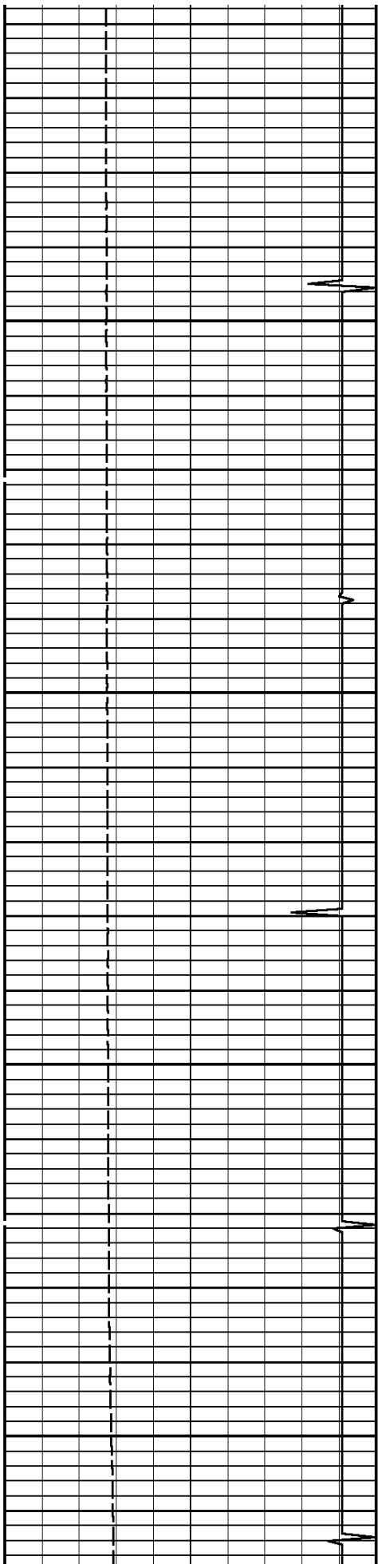

3200

3300

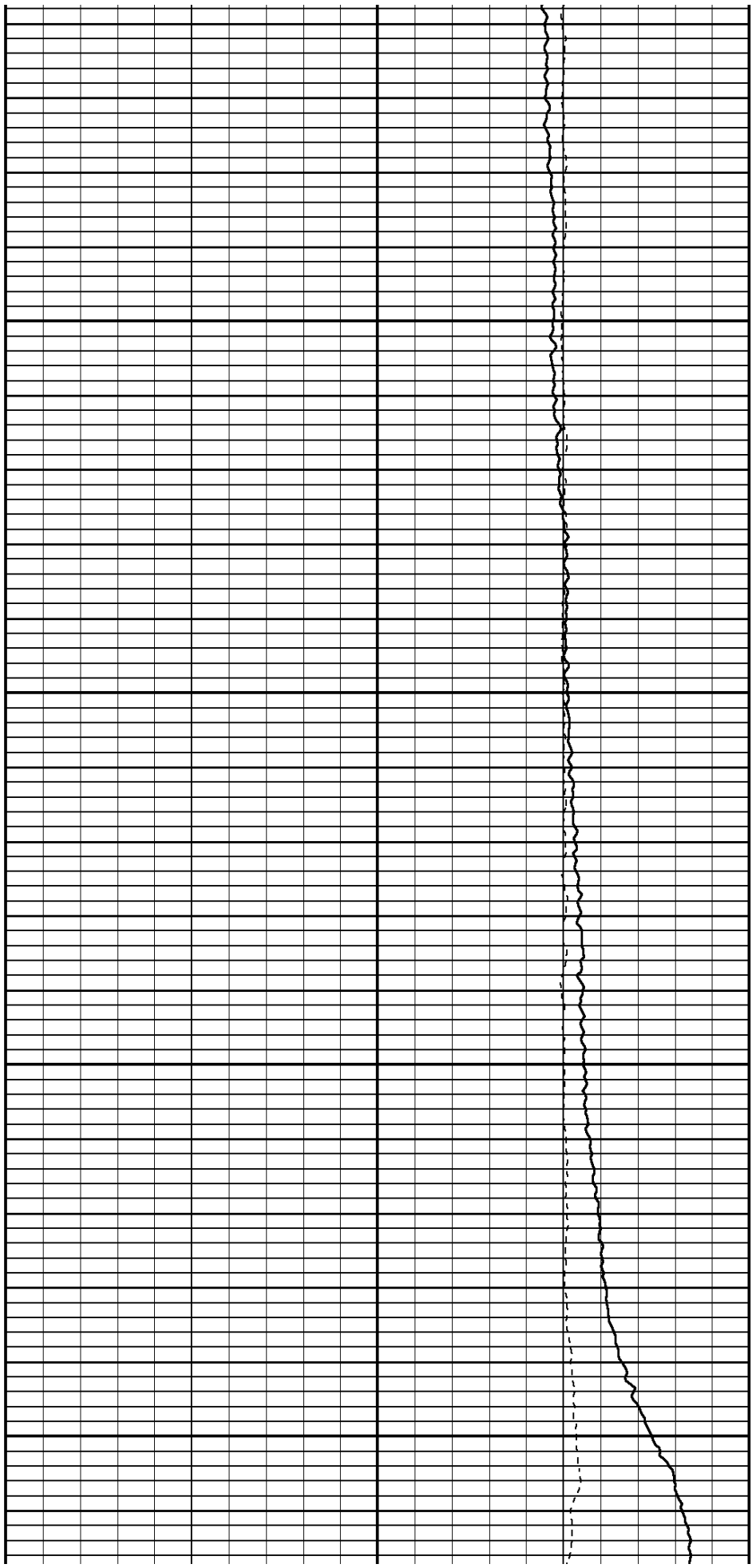

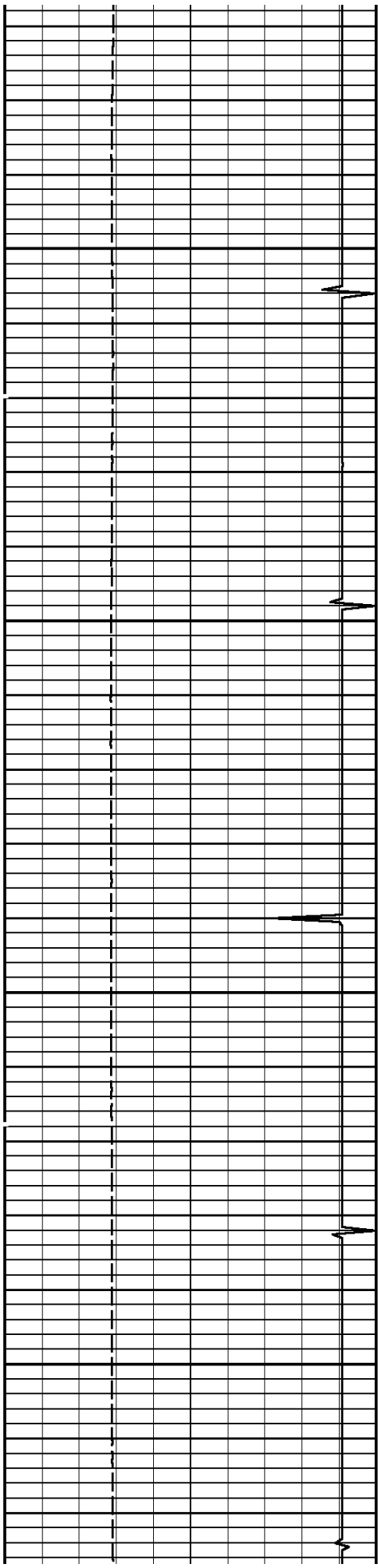

3400

3500

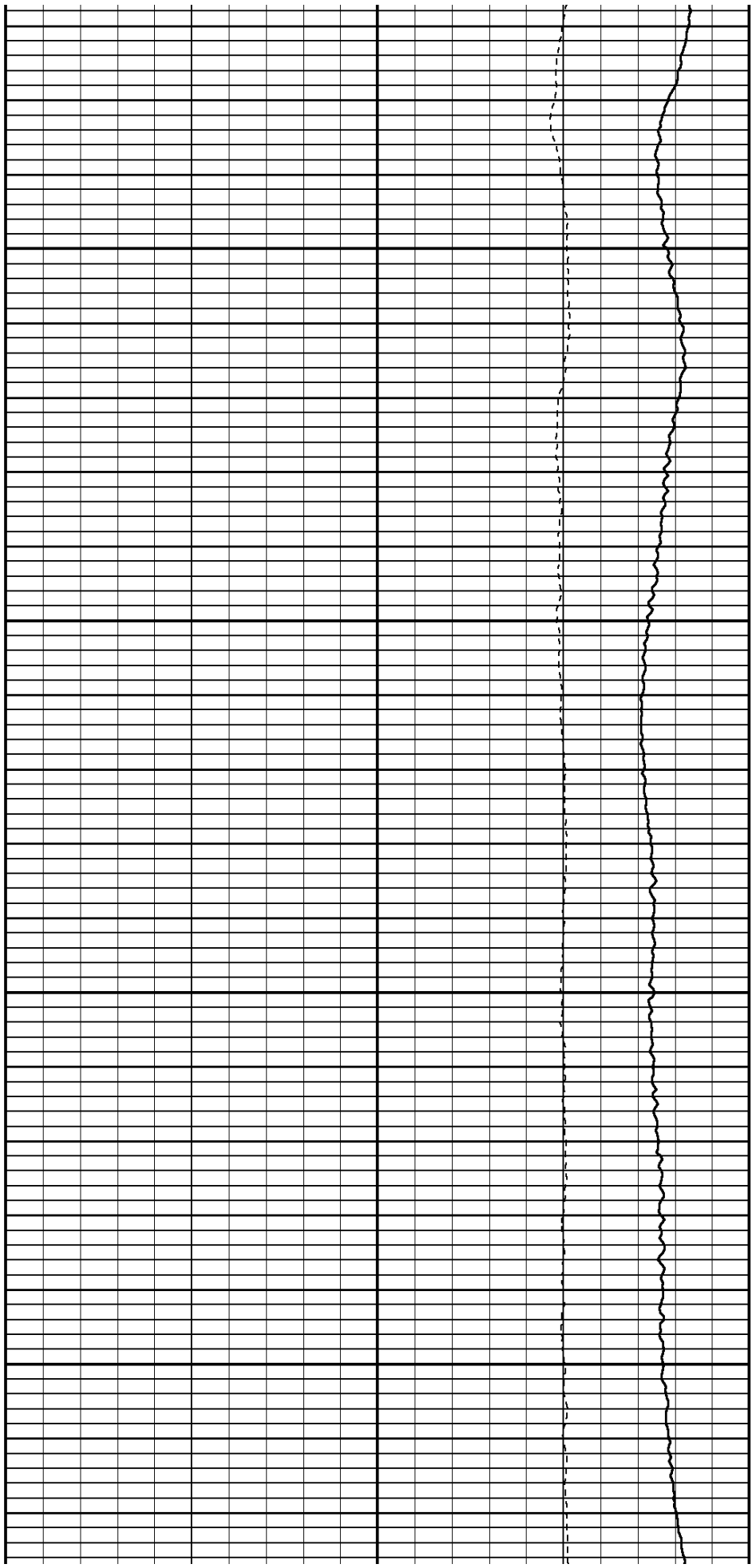

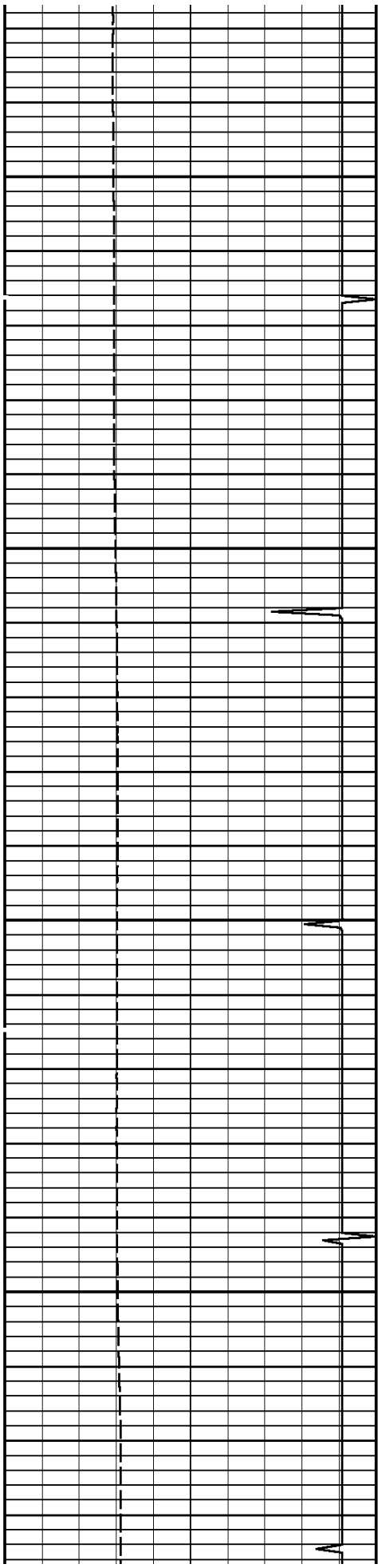

3600

3700

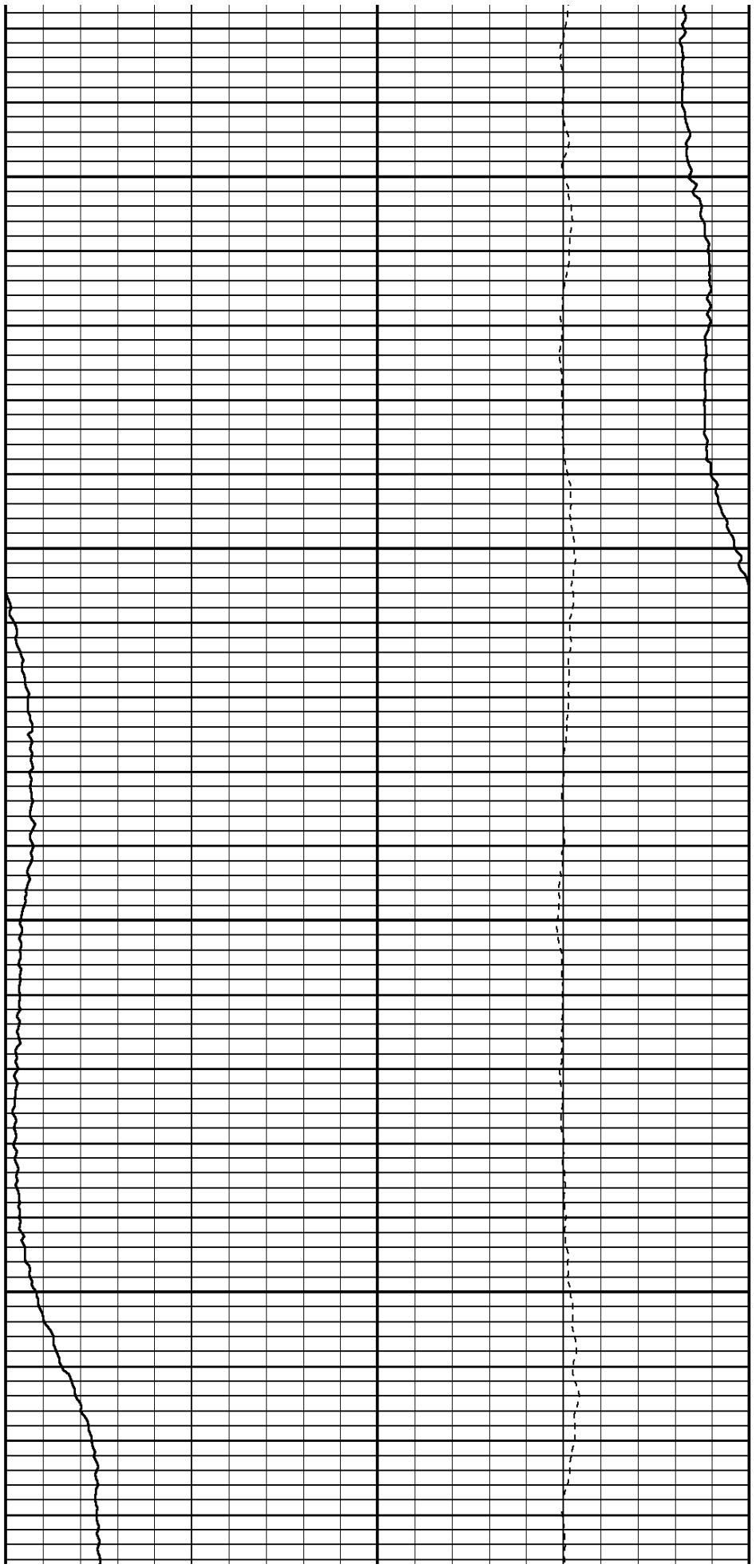

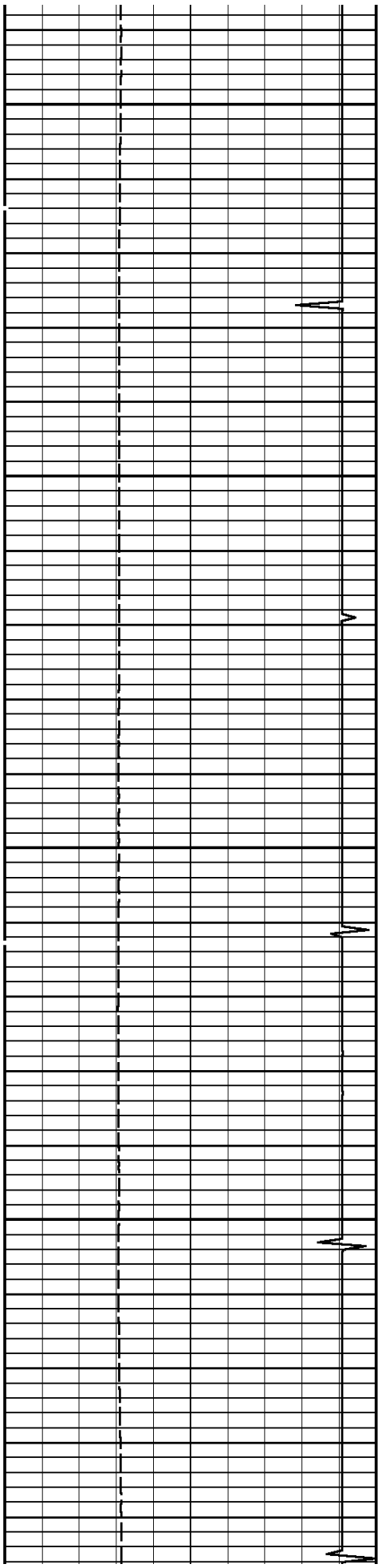

3800

3900

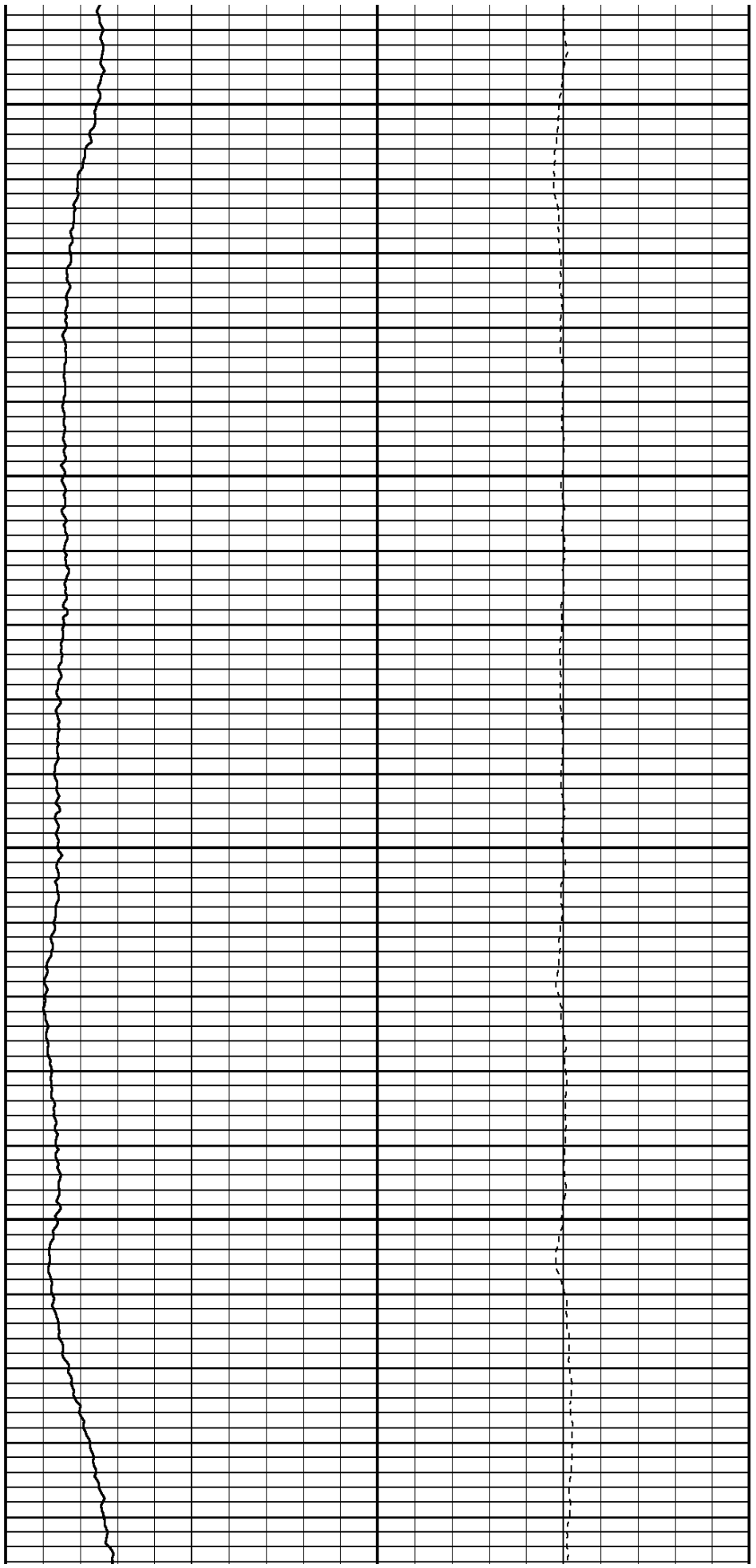

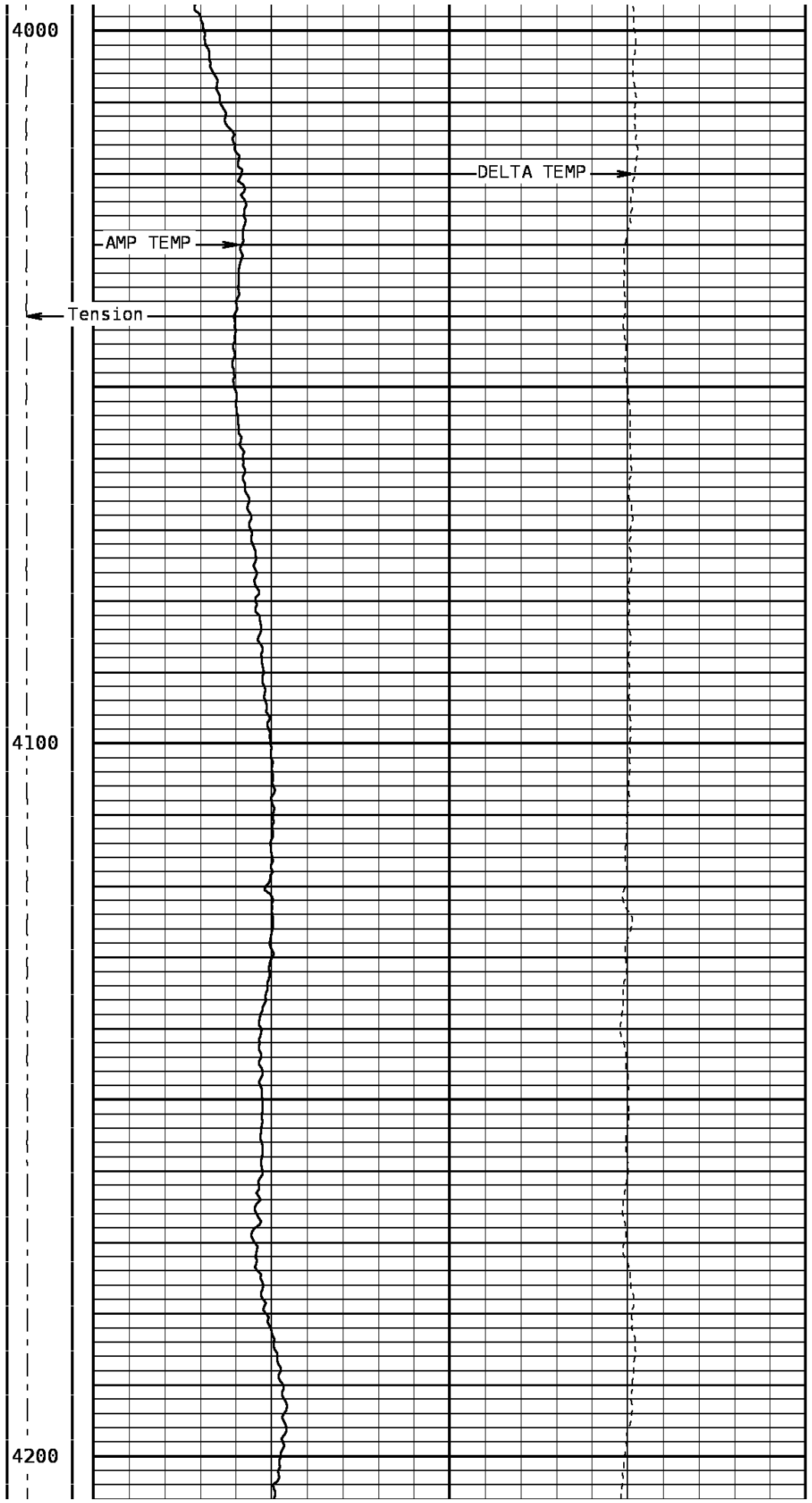
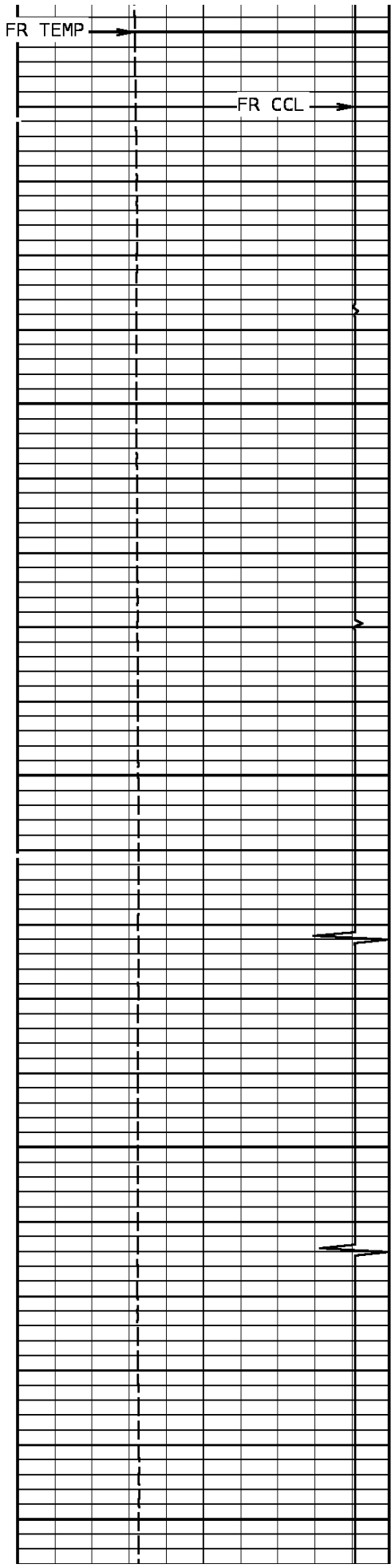

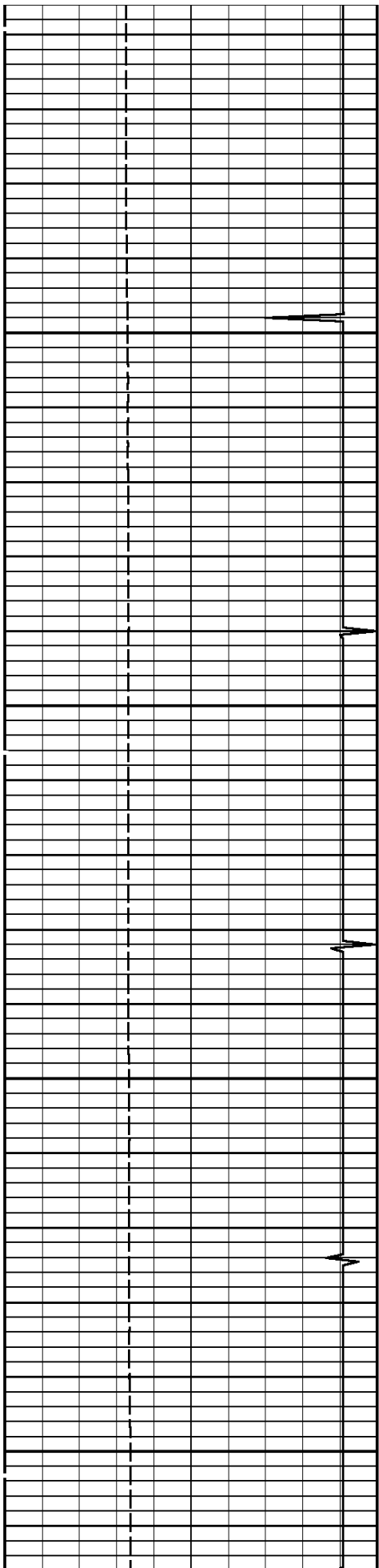

4300

4400

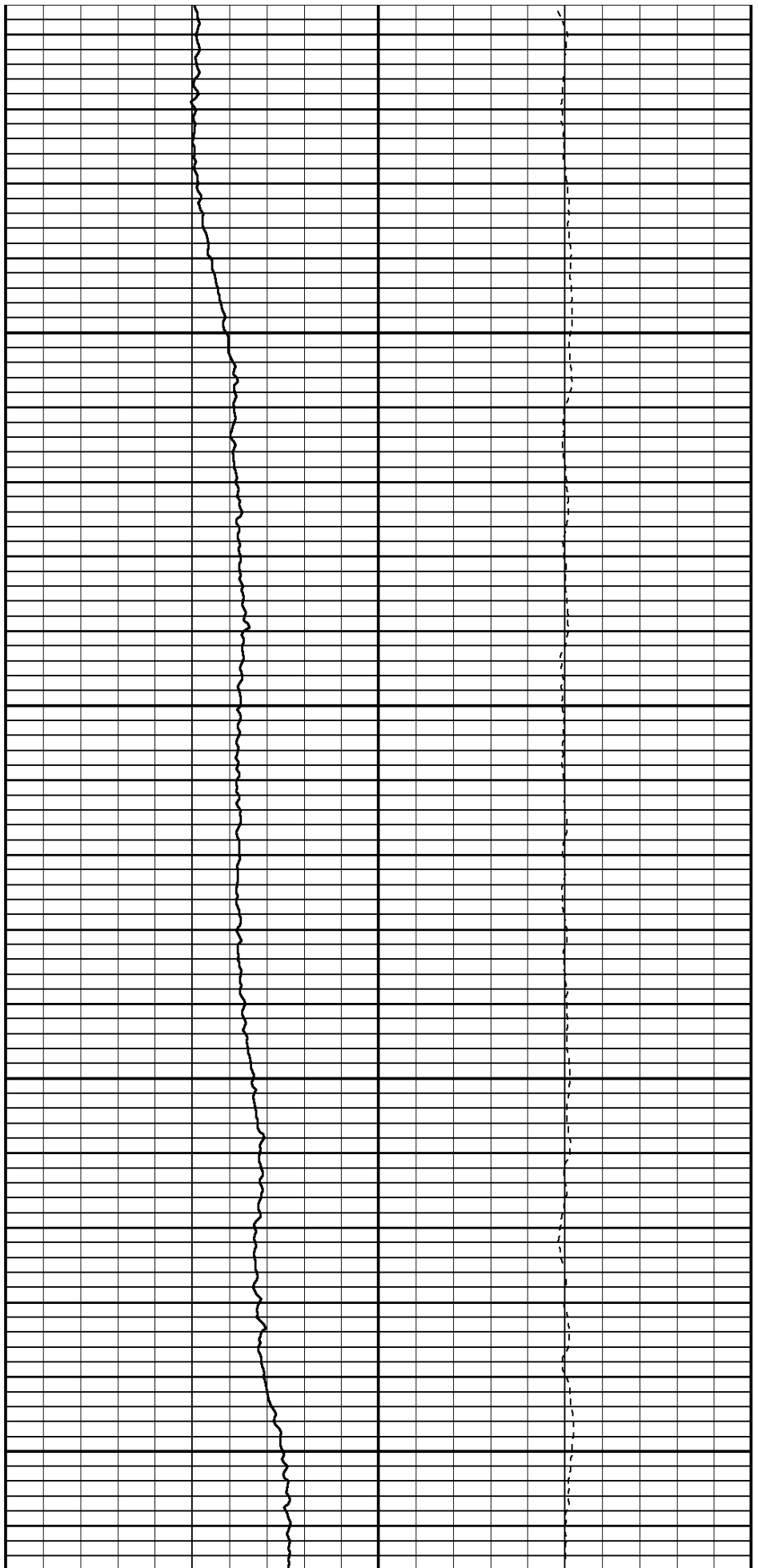

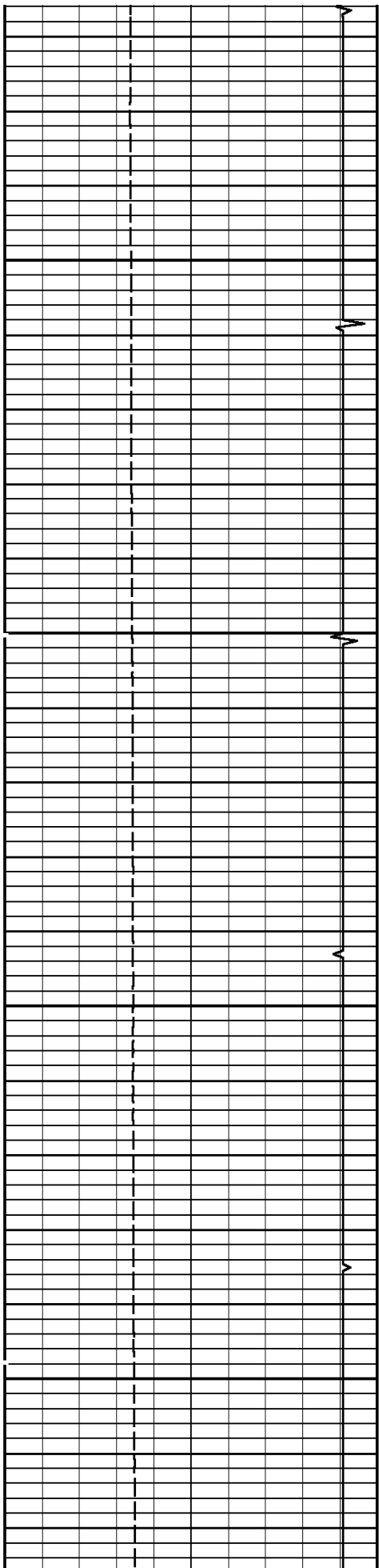

4500

4600

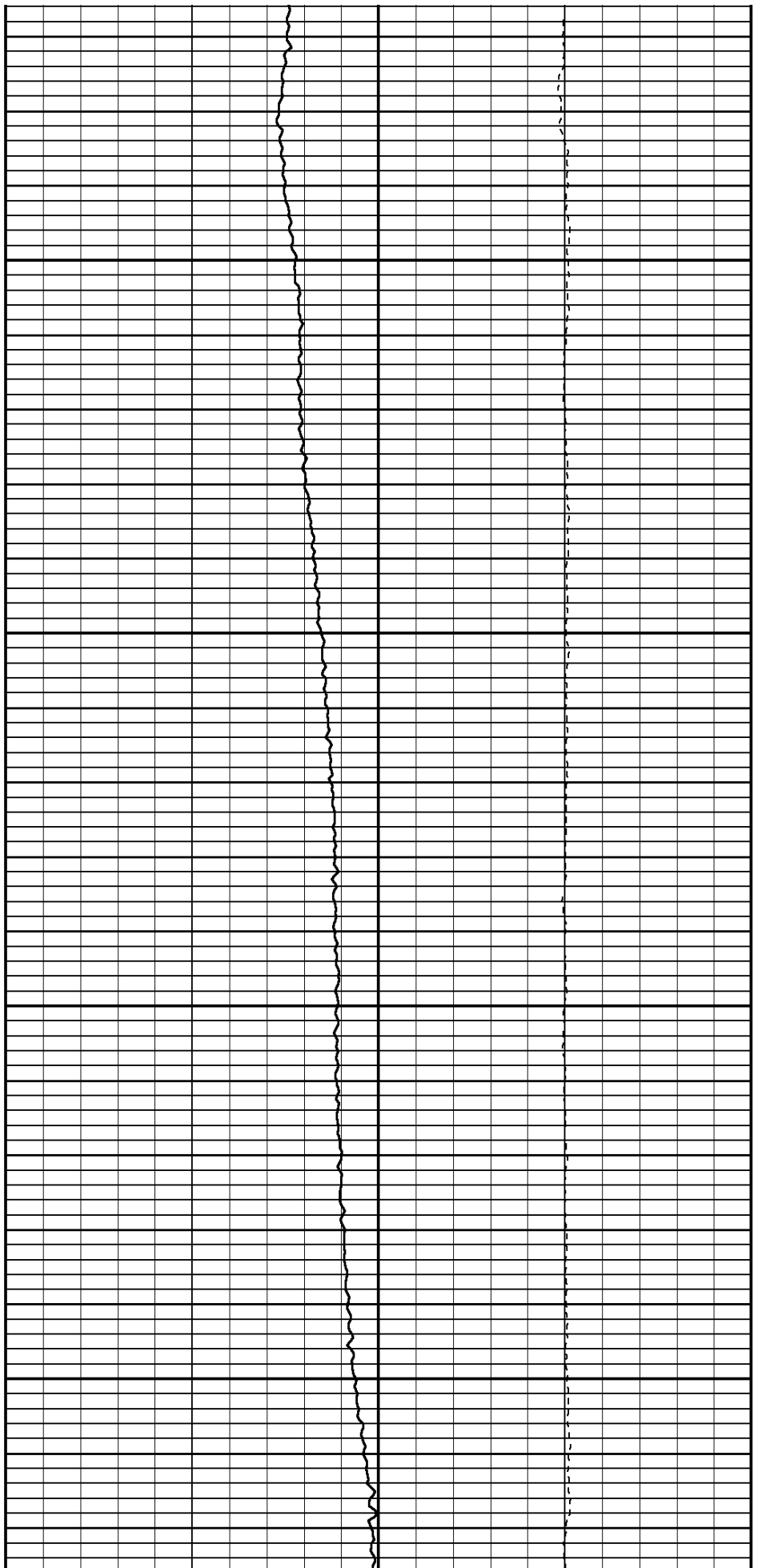

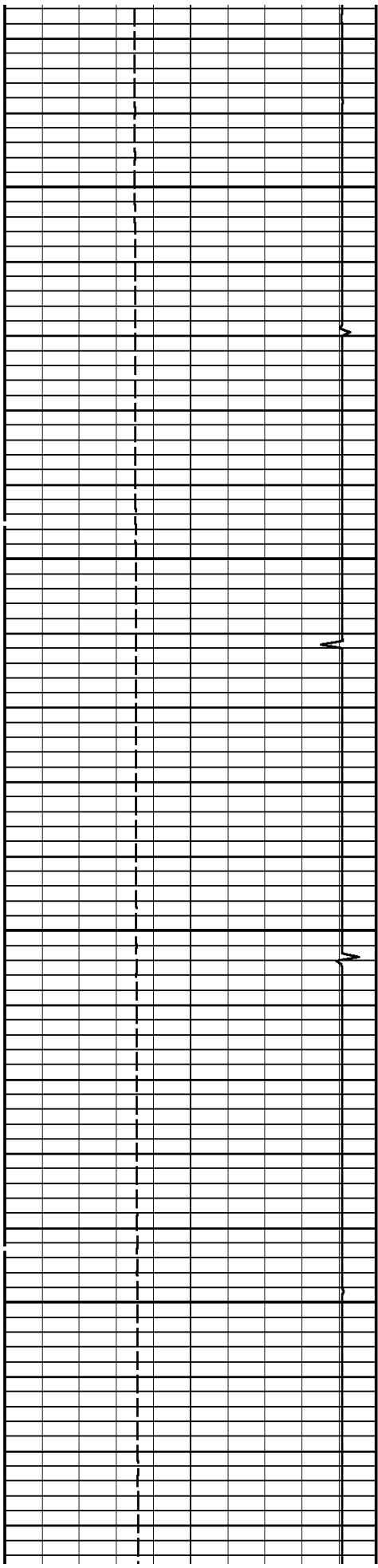

4700
4800

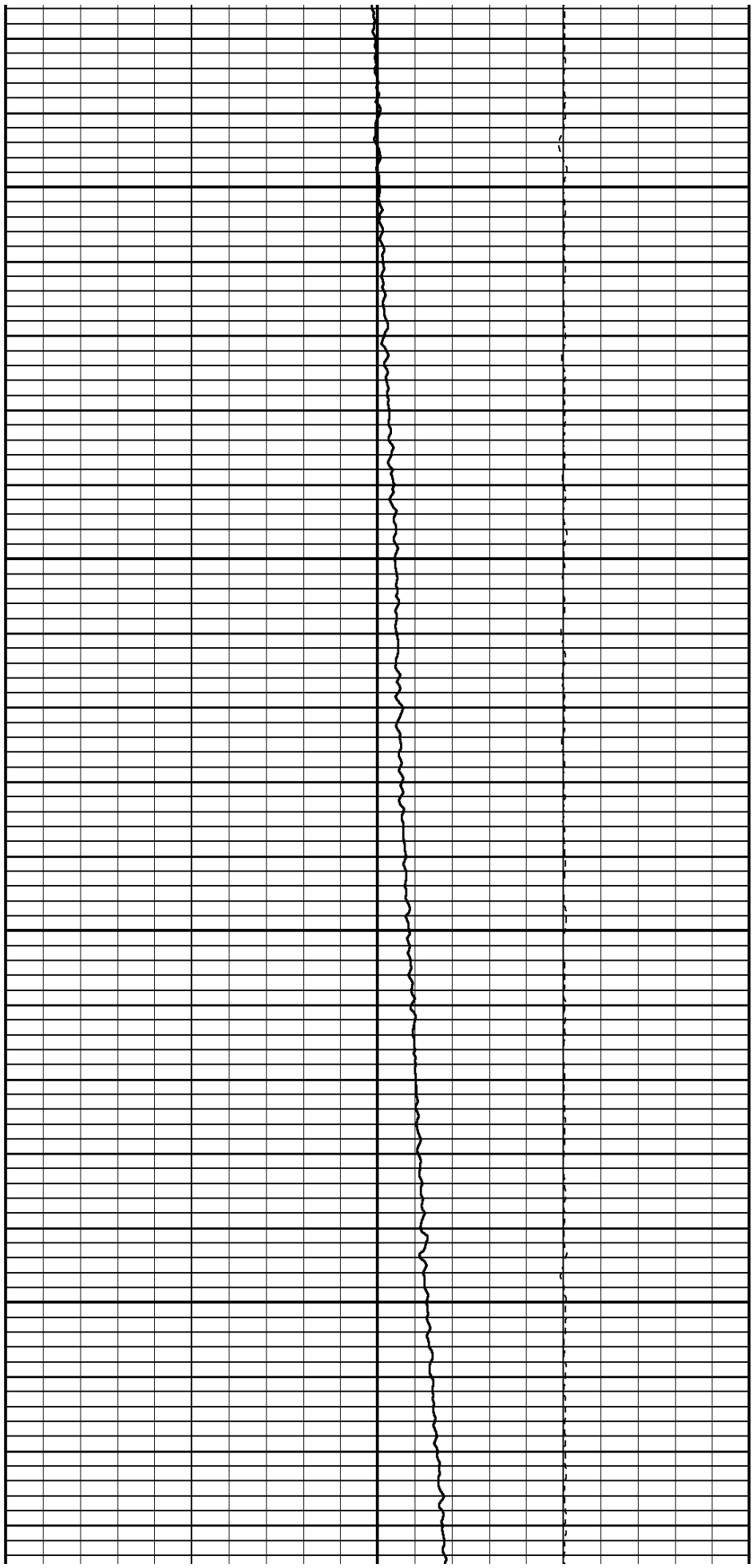

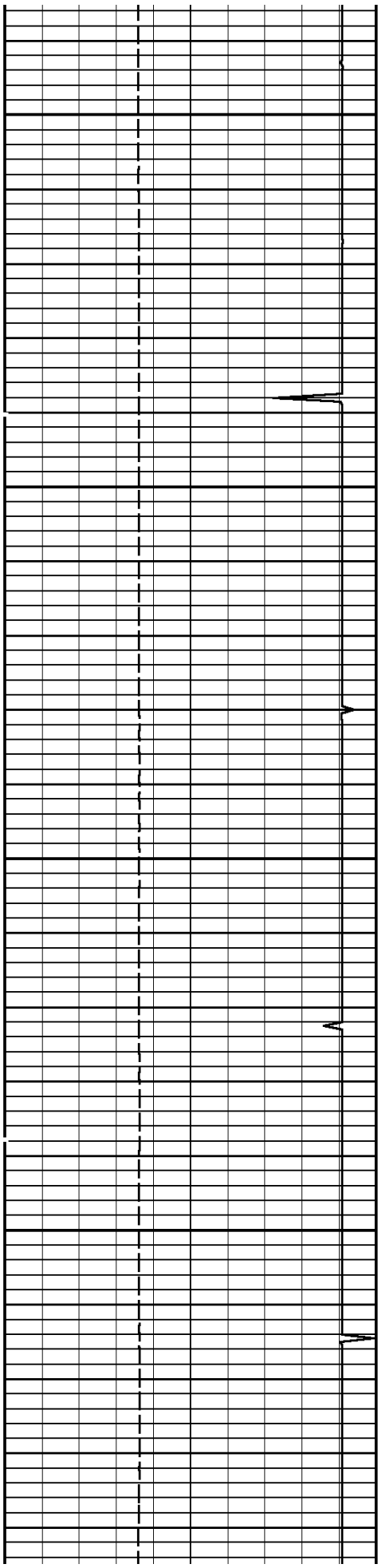

4900

5000

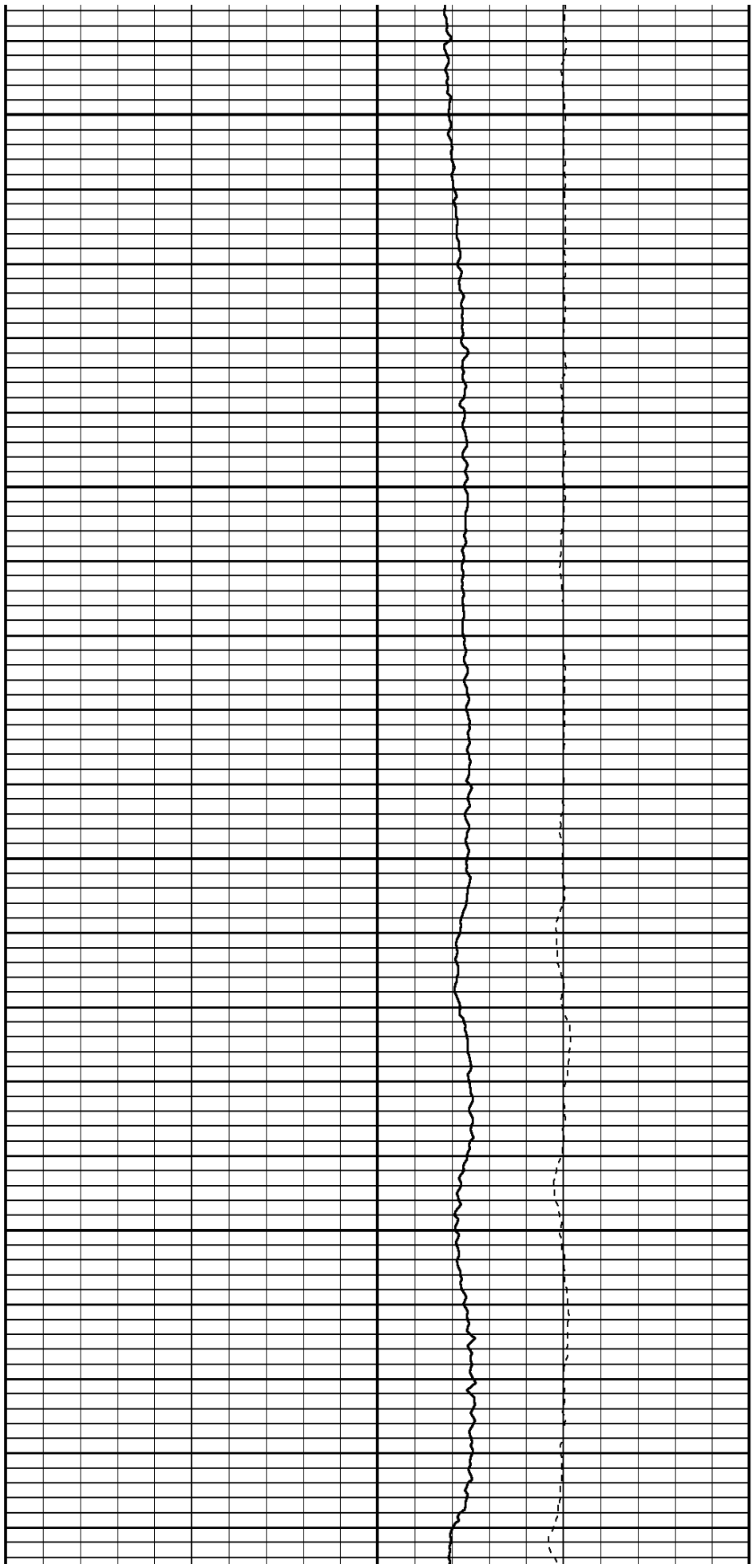

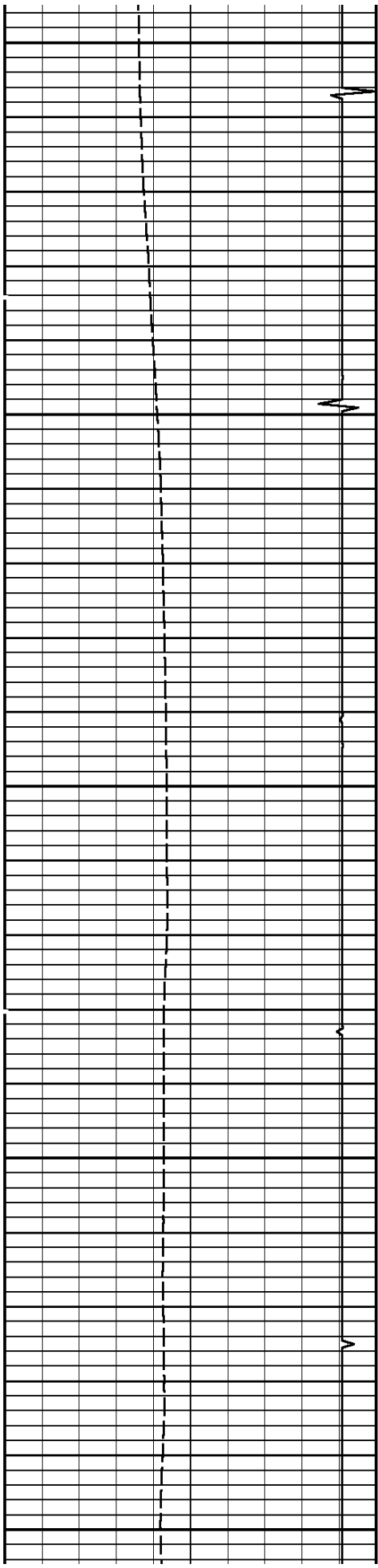

5100

5200

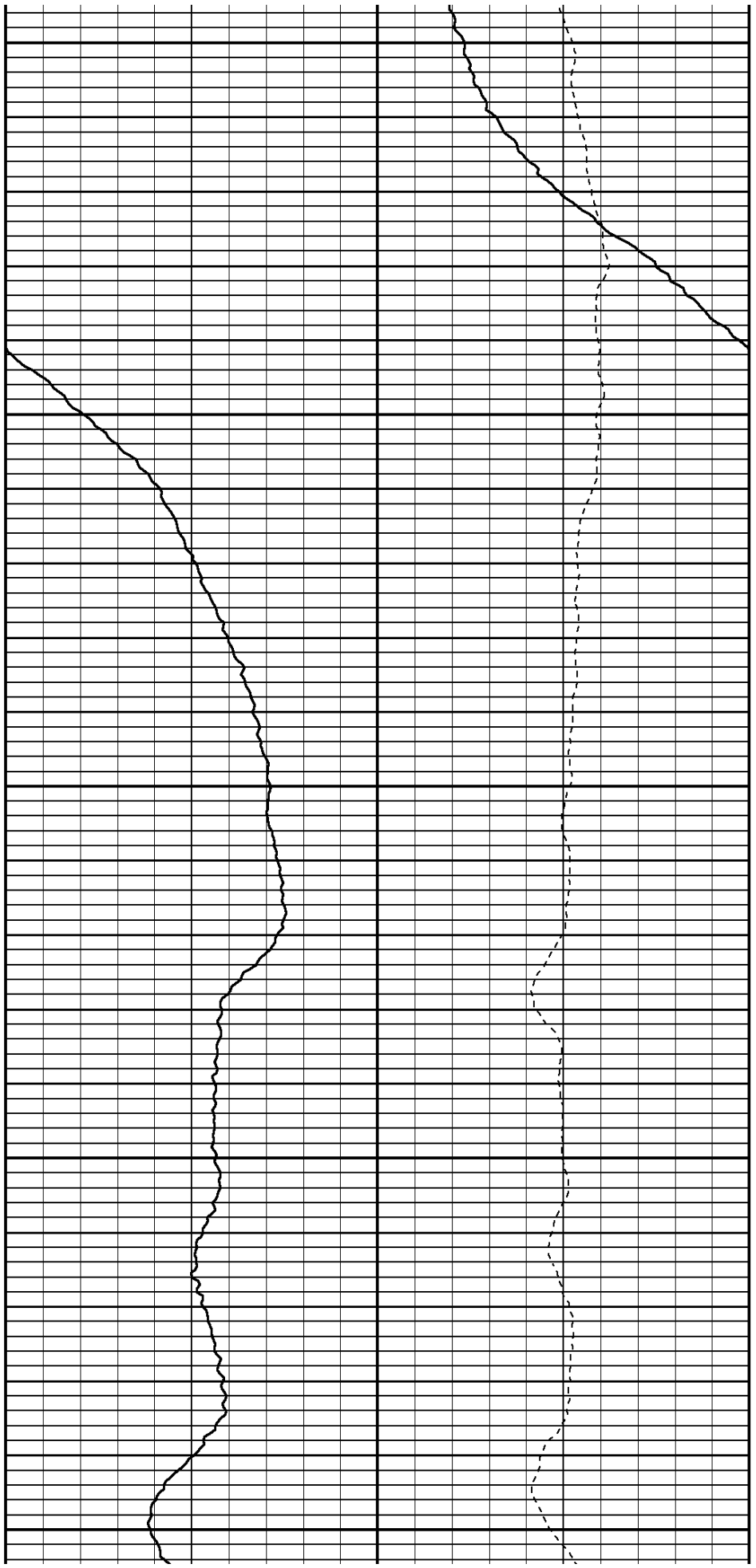

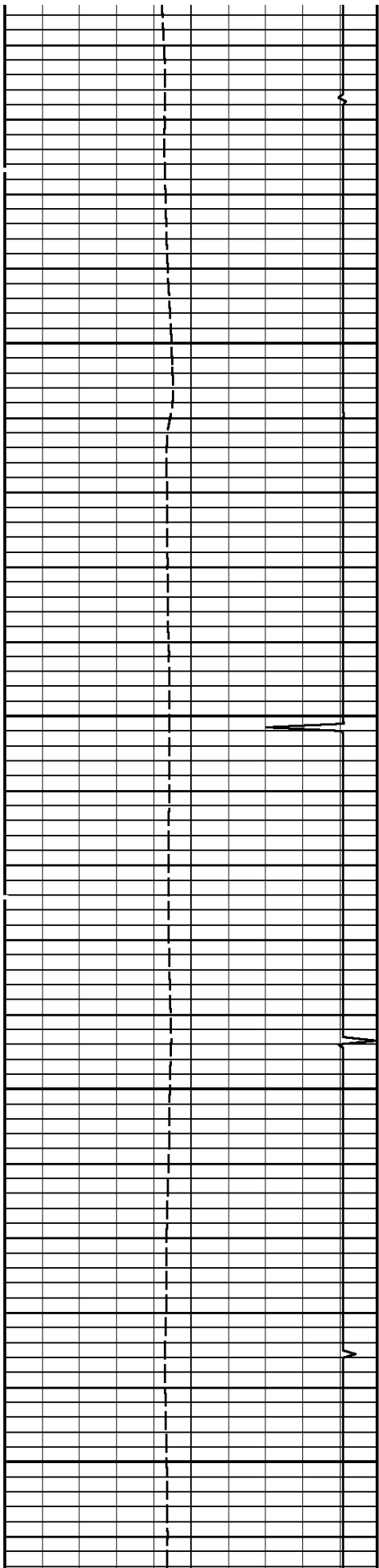

5300

5400

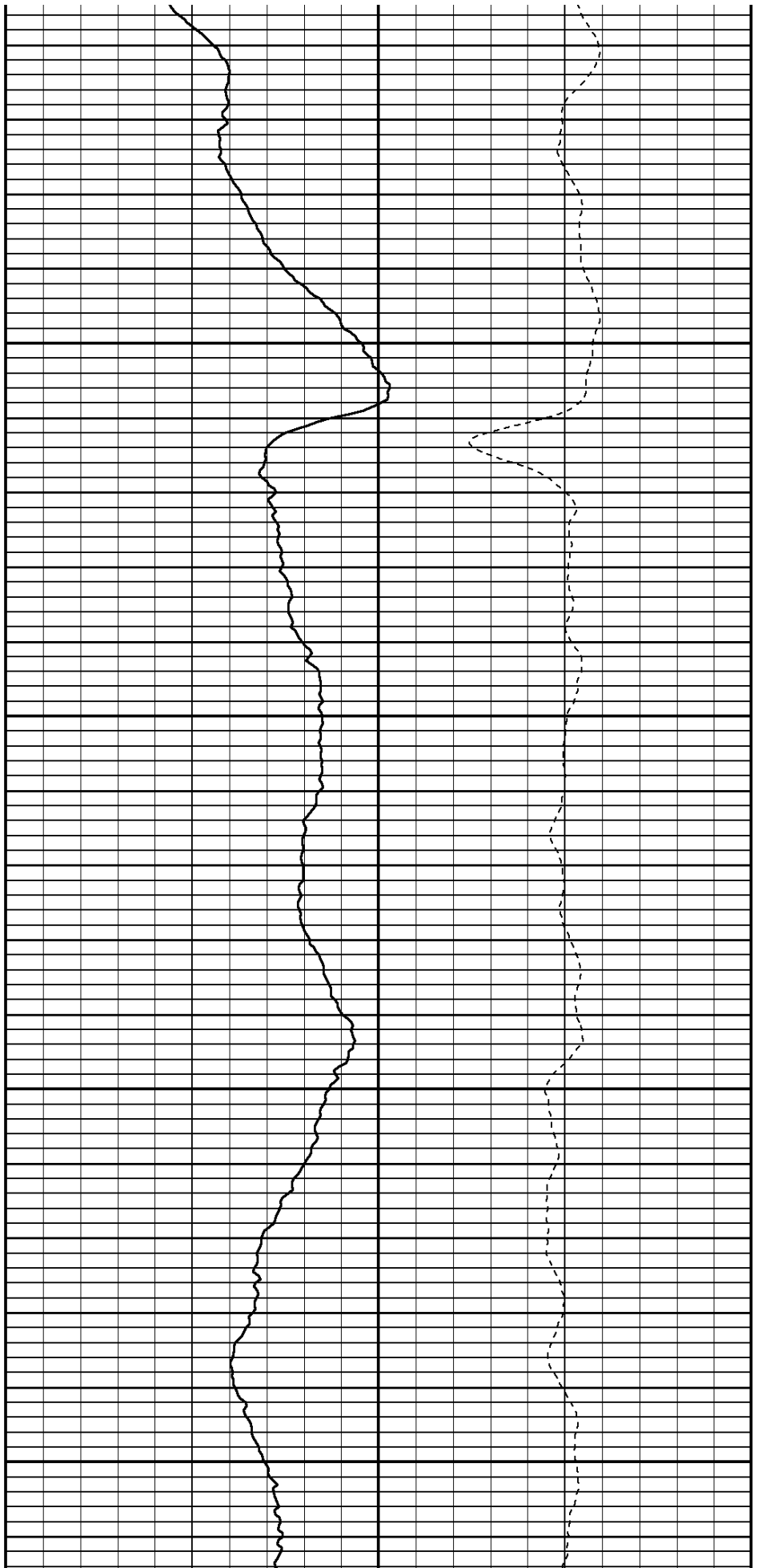

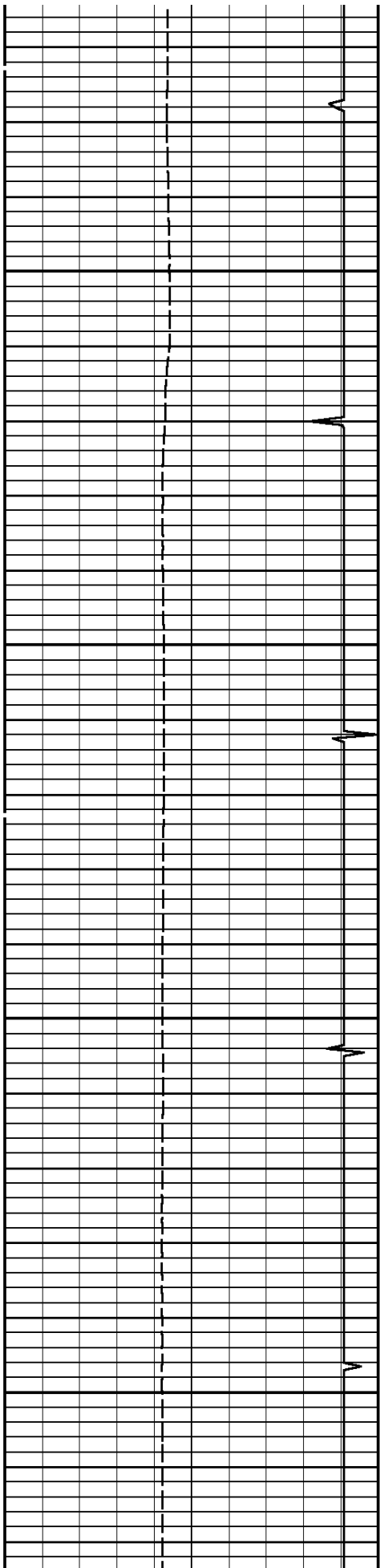

5500

5600

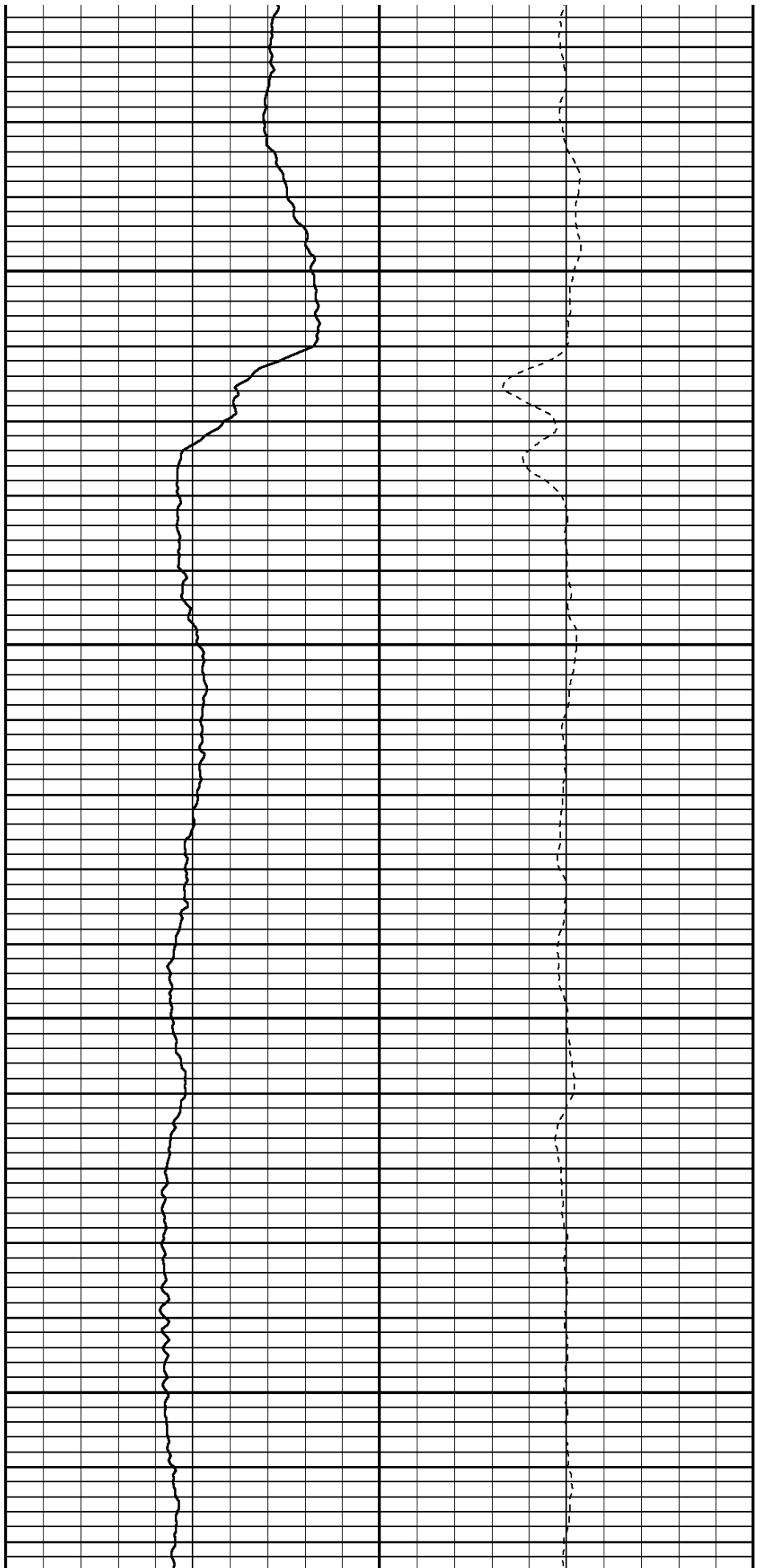

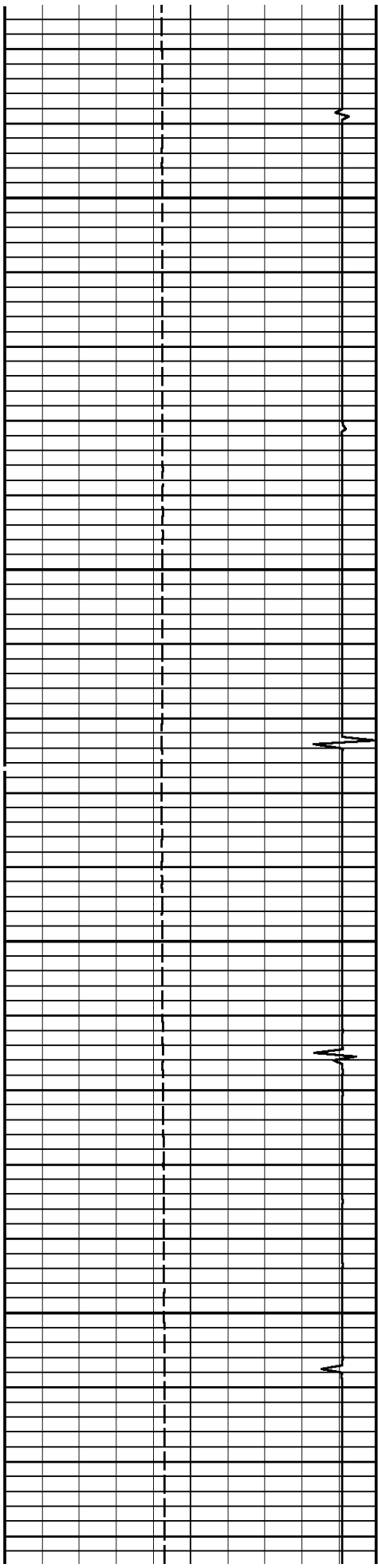

5700

5800

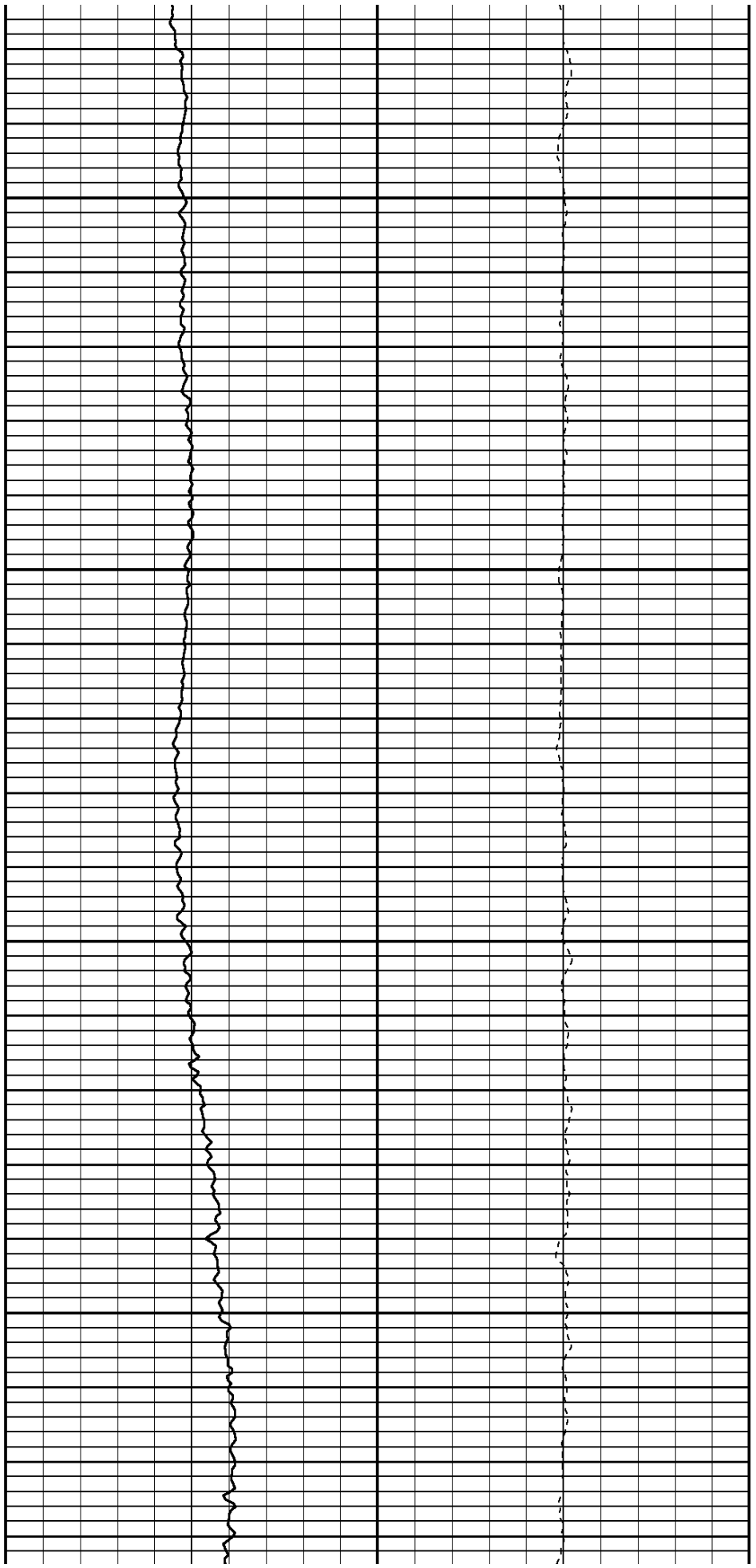

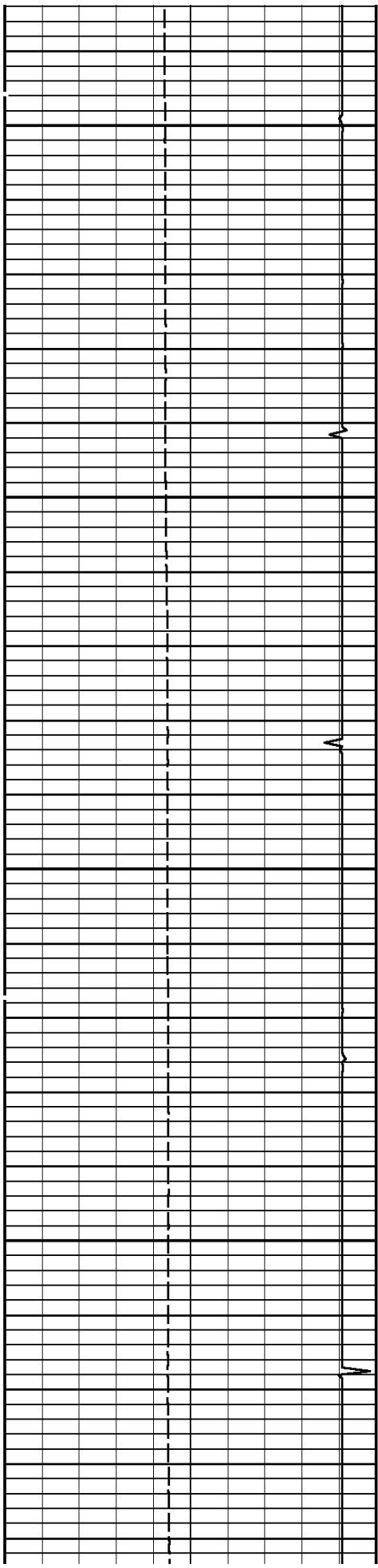

5900

6000

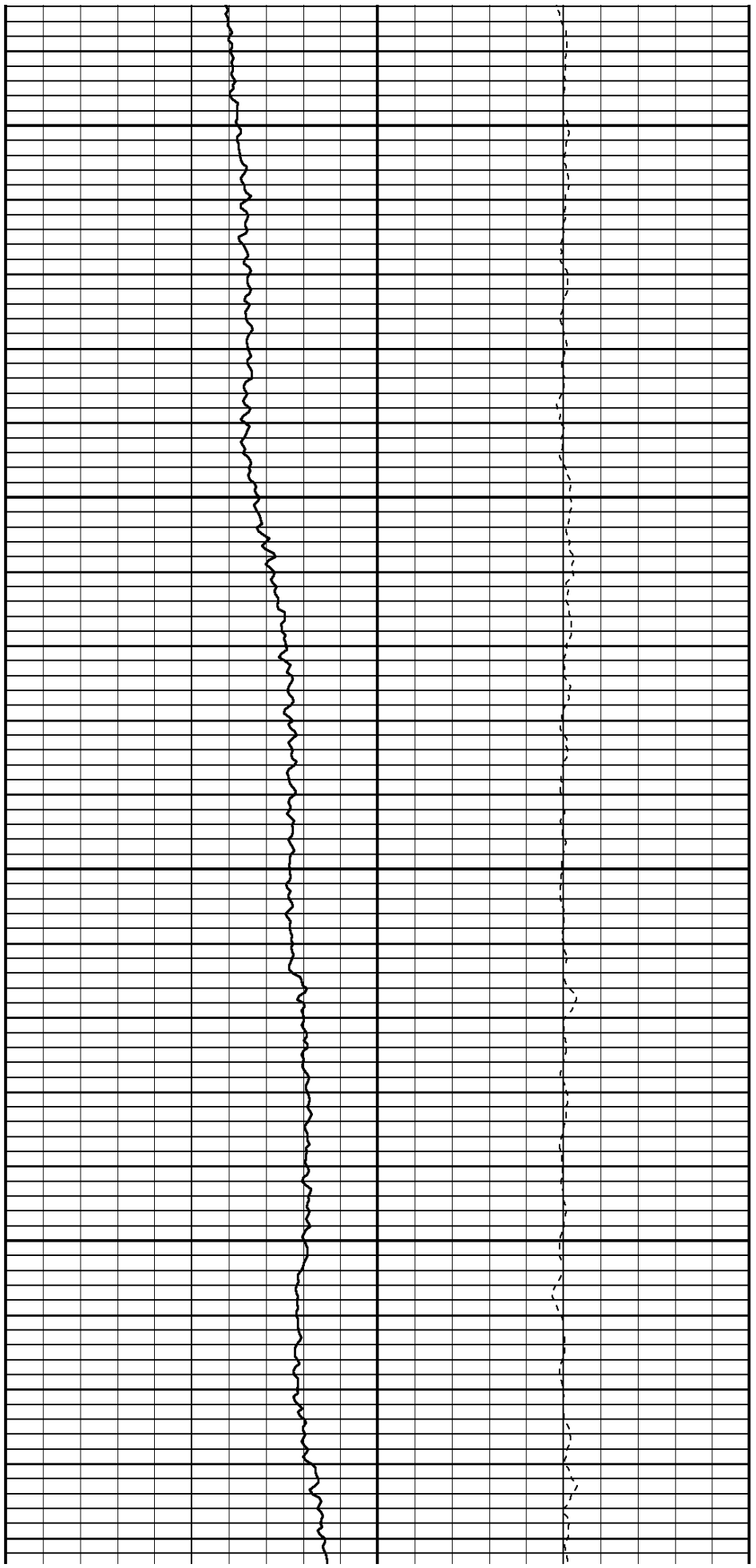

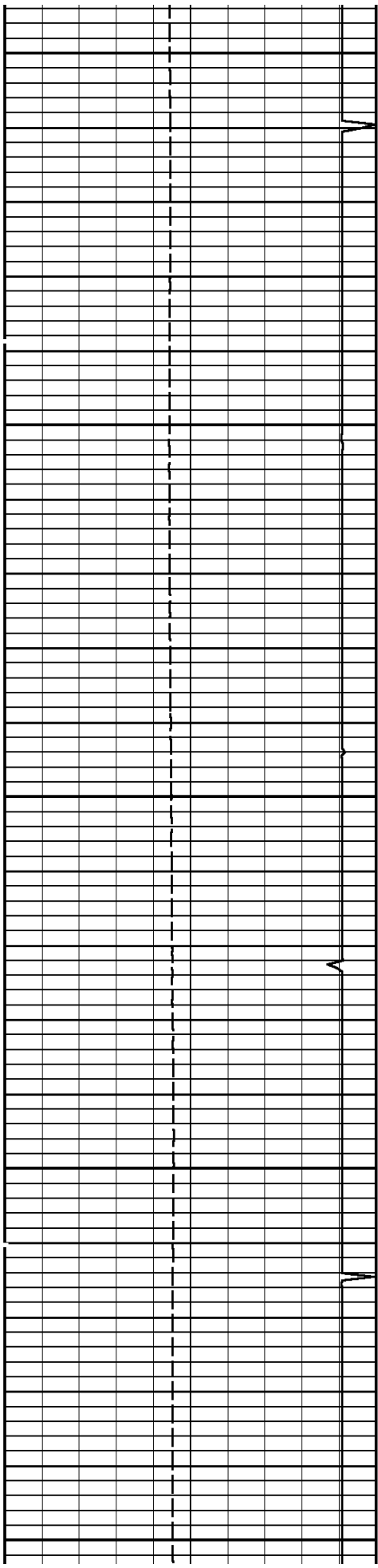

6100

6200

6300

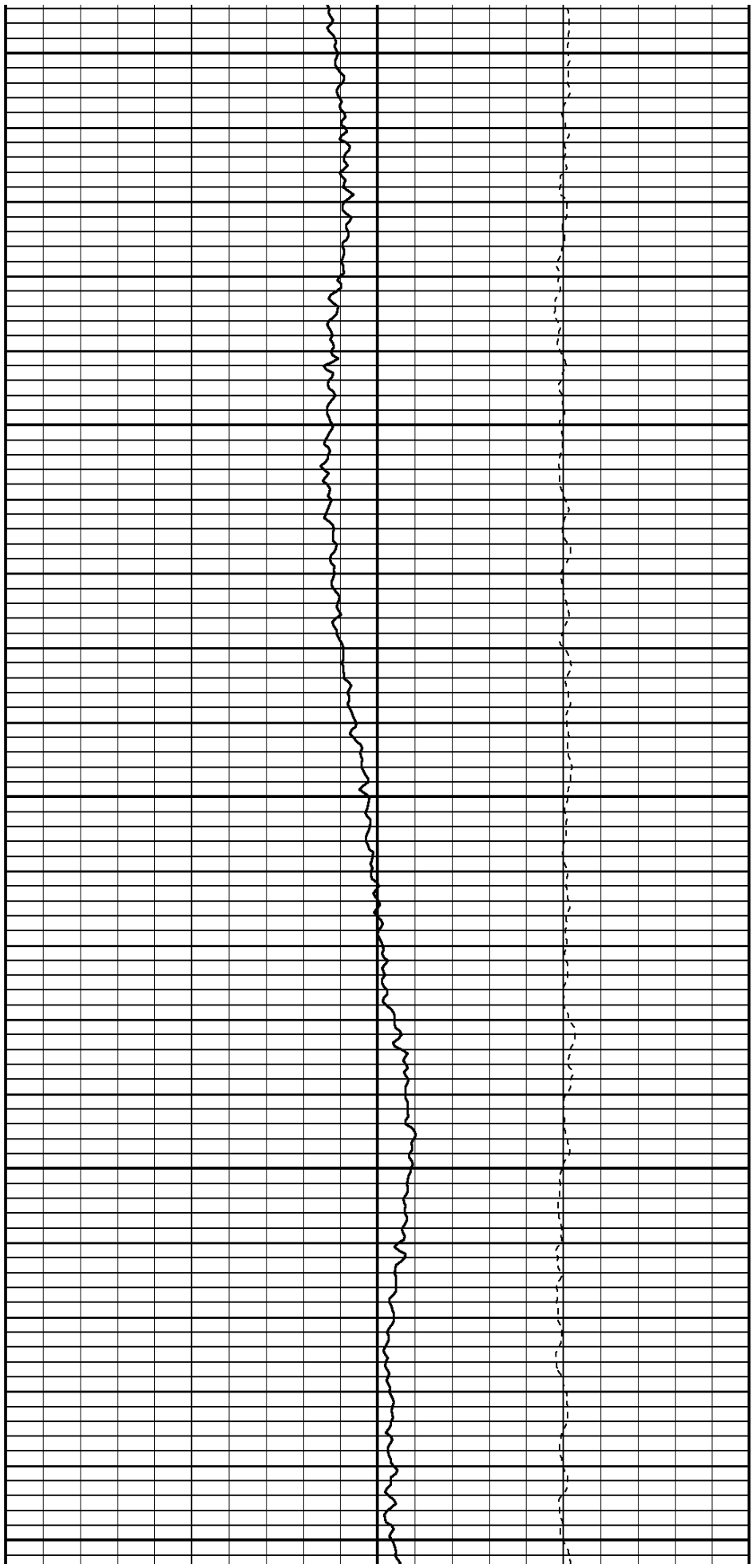

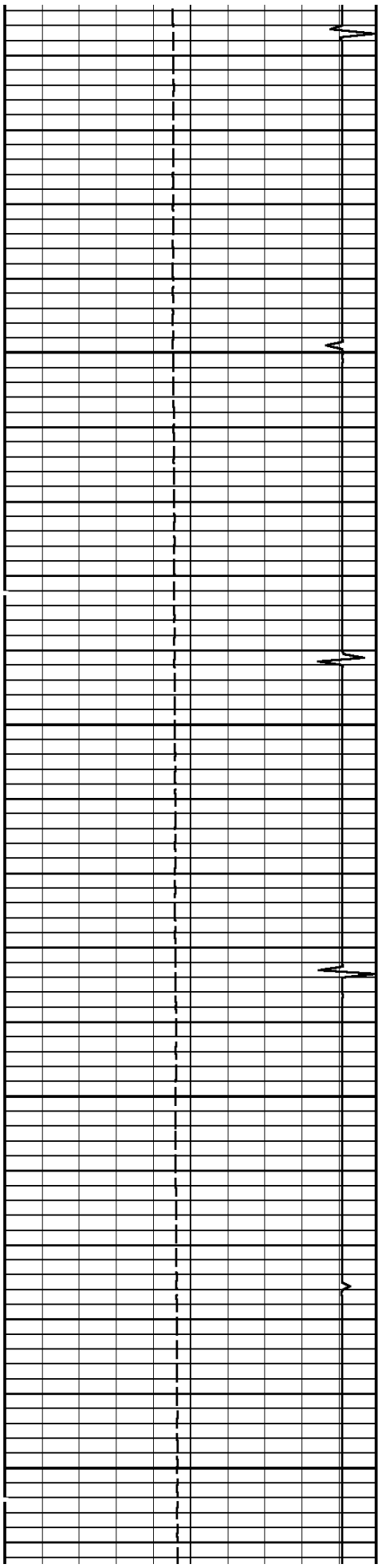

6400

6500

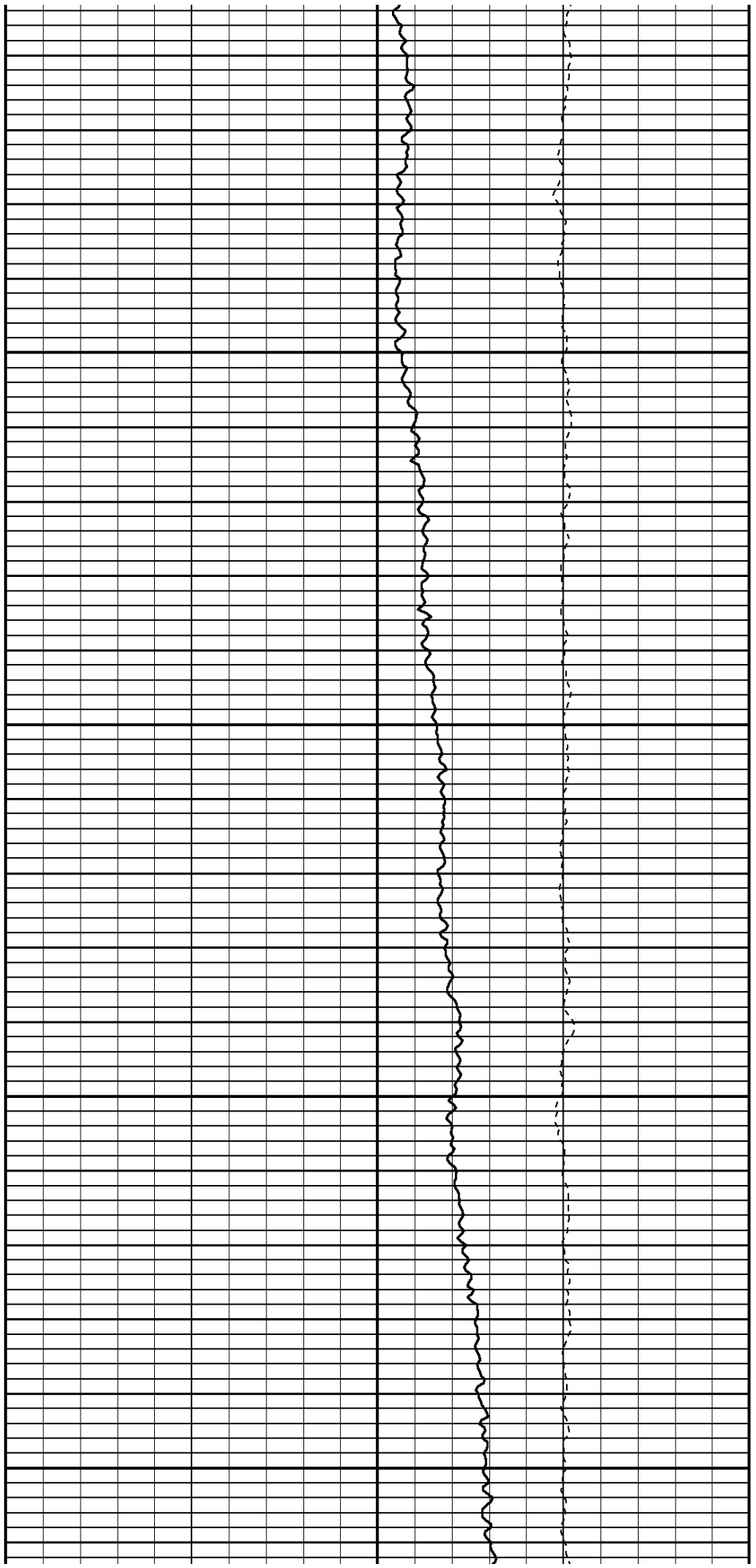

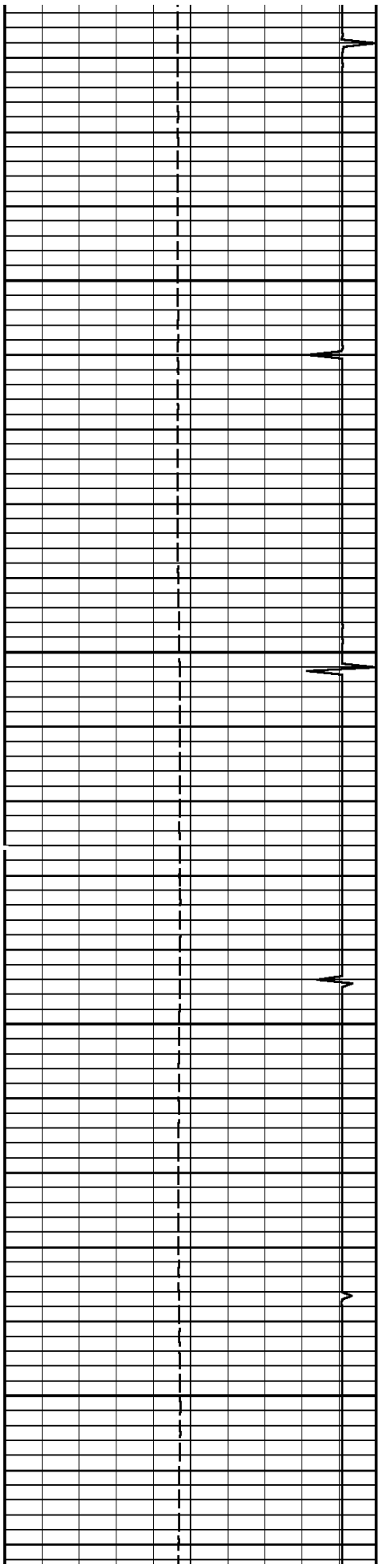

6600

6700

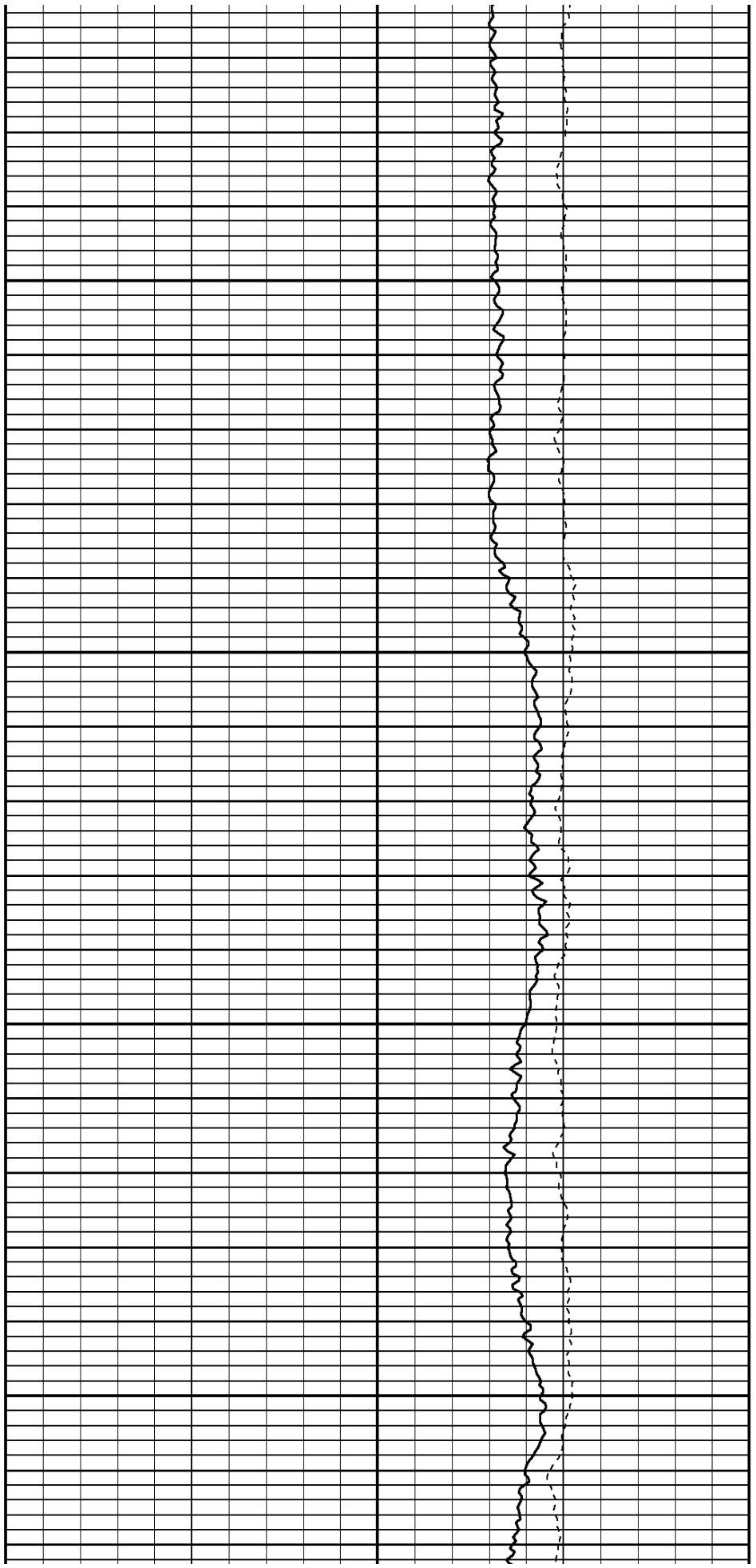

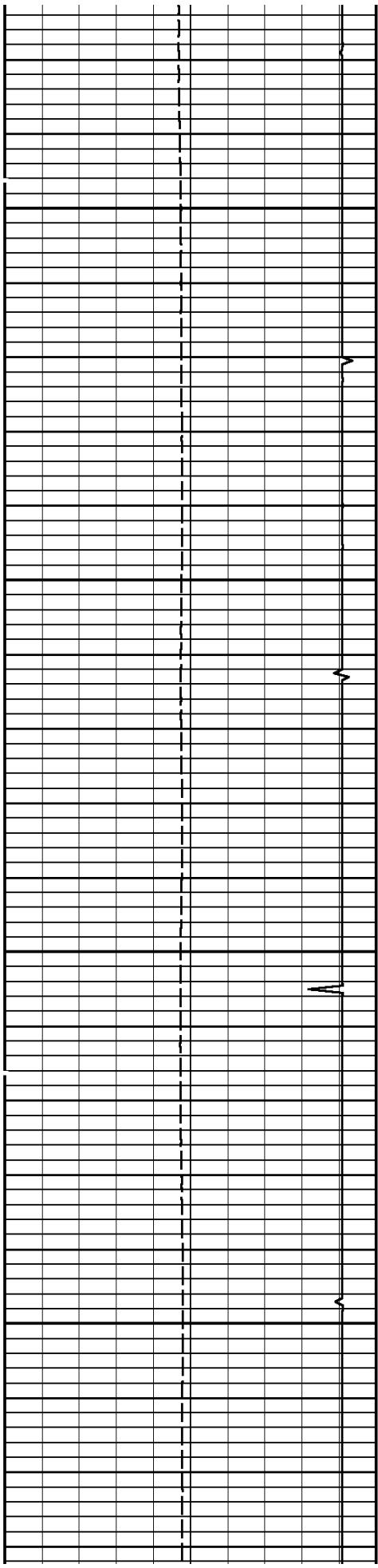

6800

6900

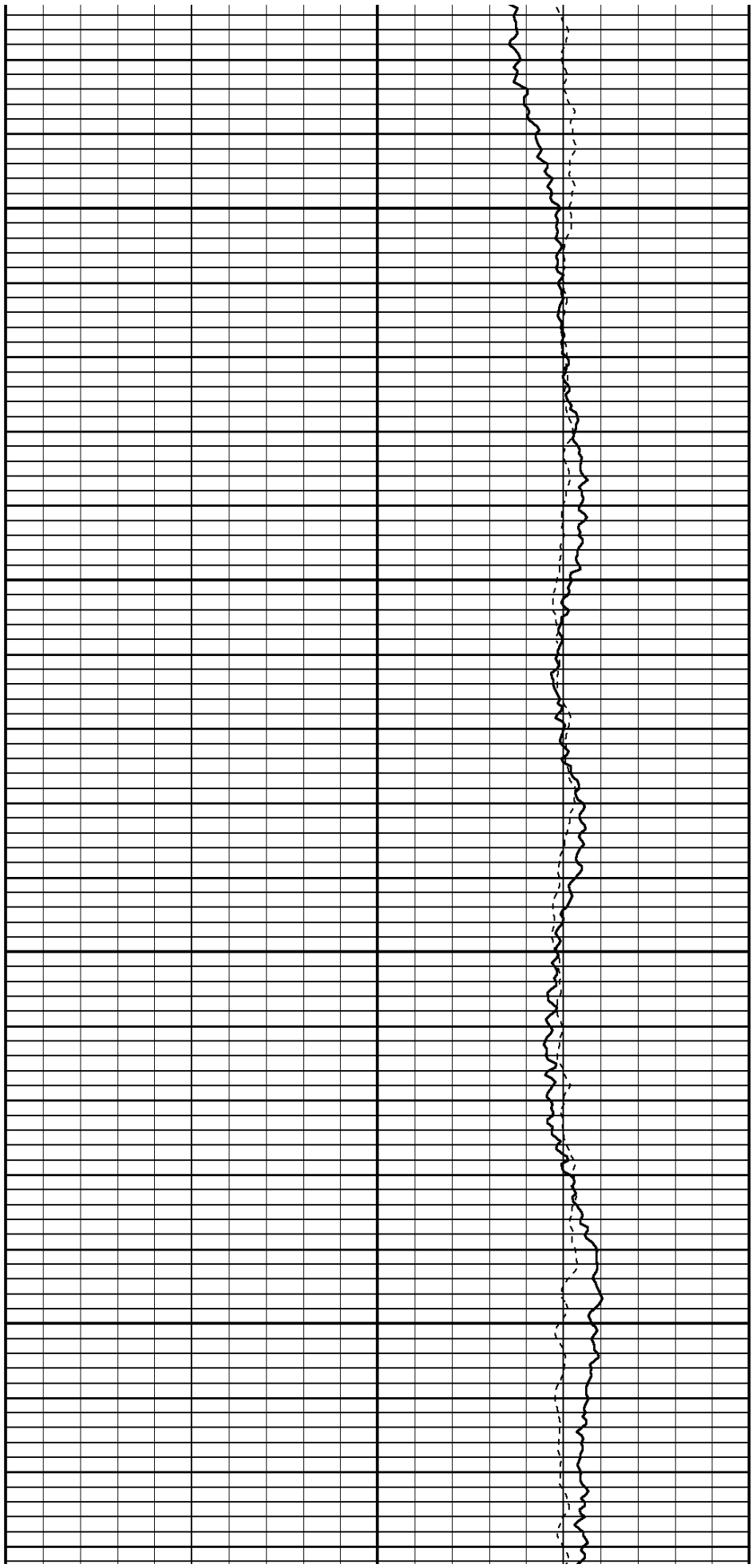

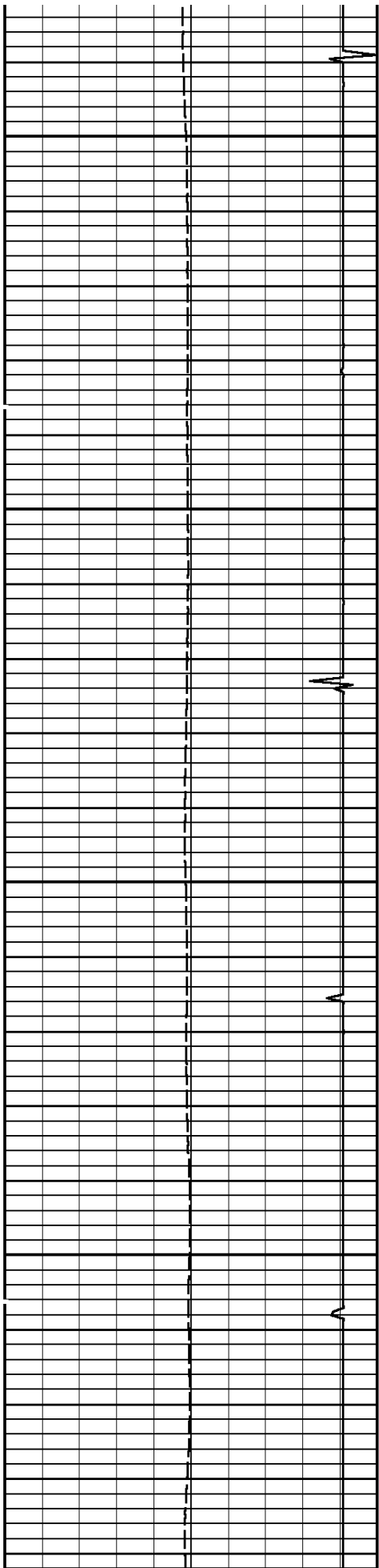

7000

7100

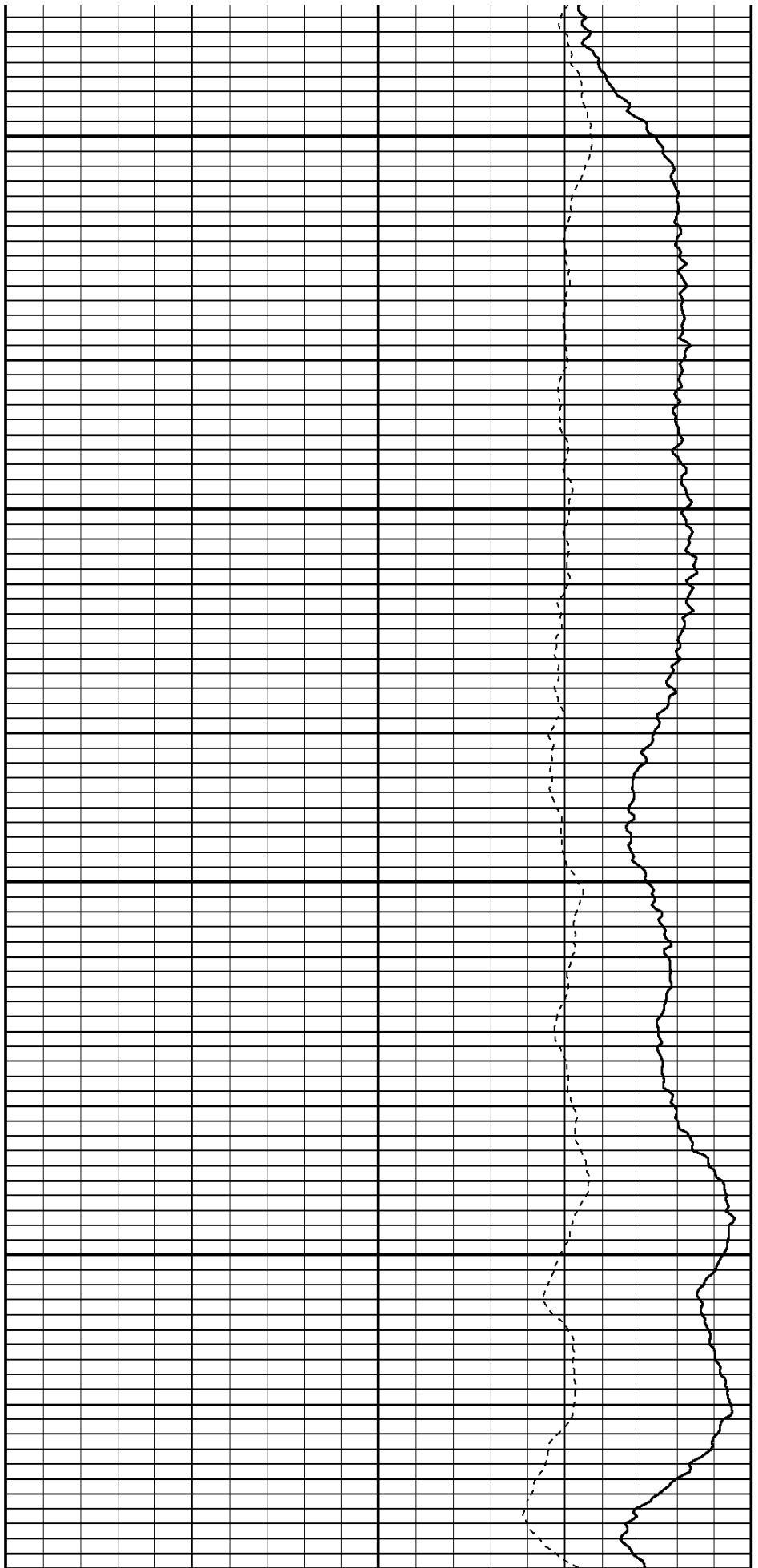

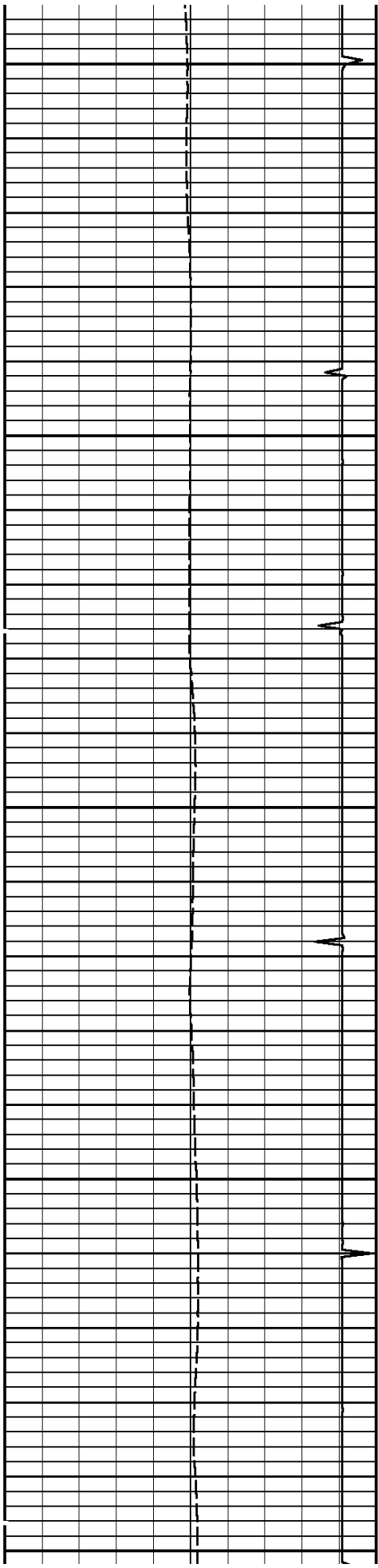

7200

7300

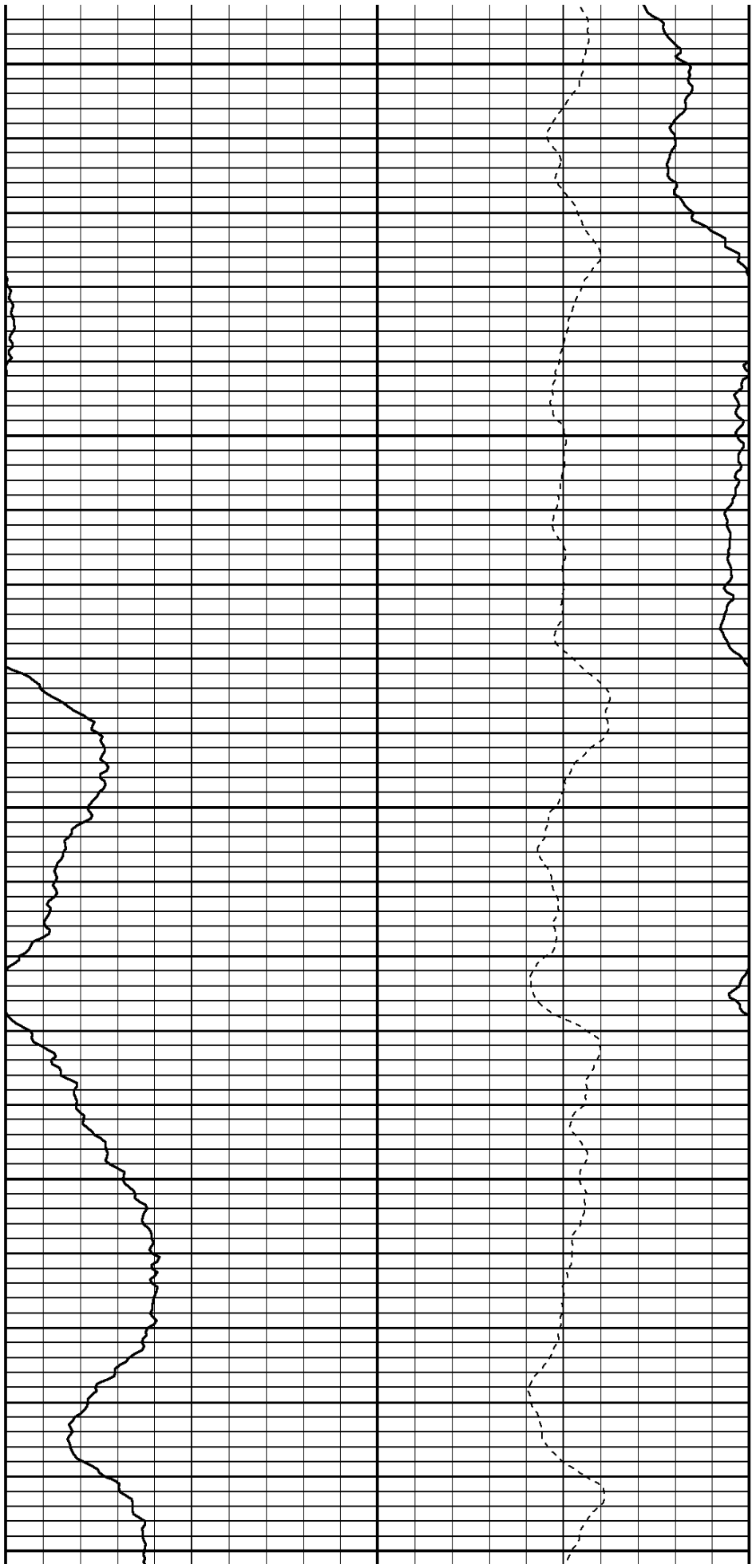

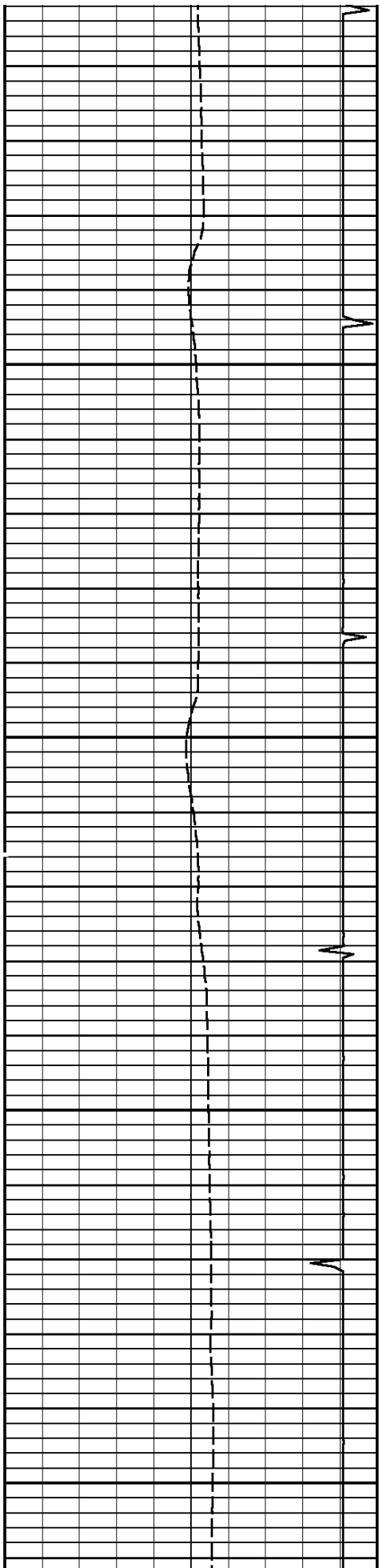

7400

7500

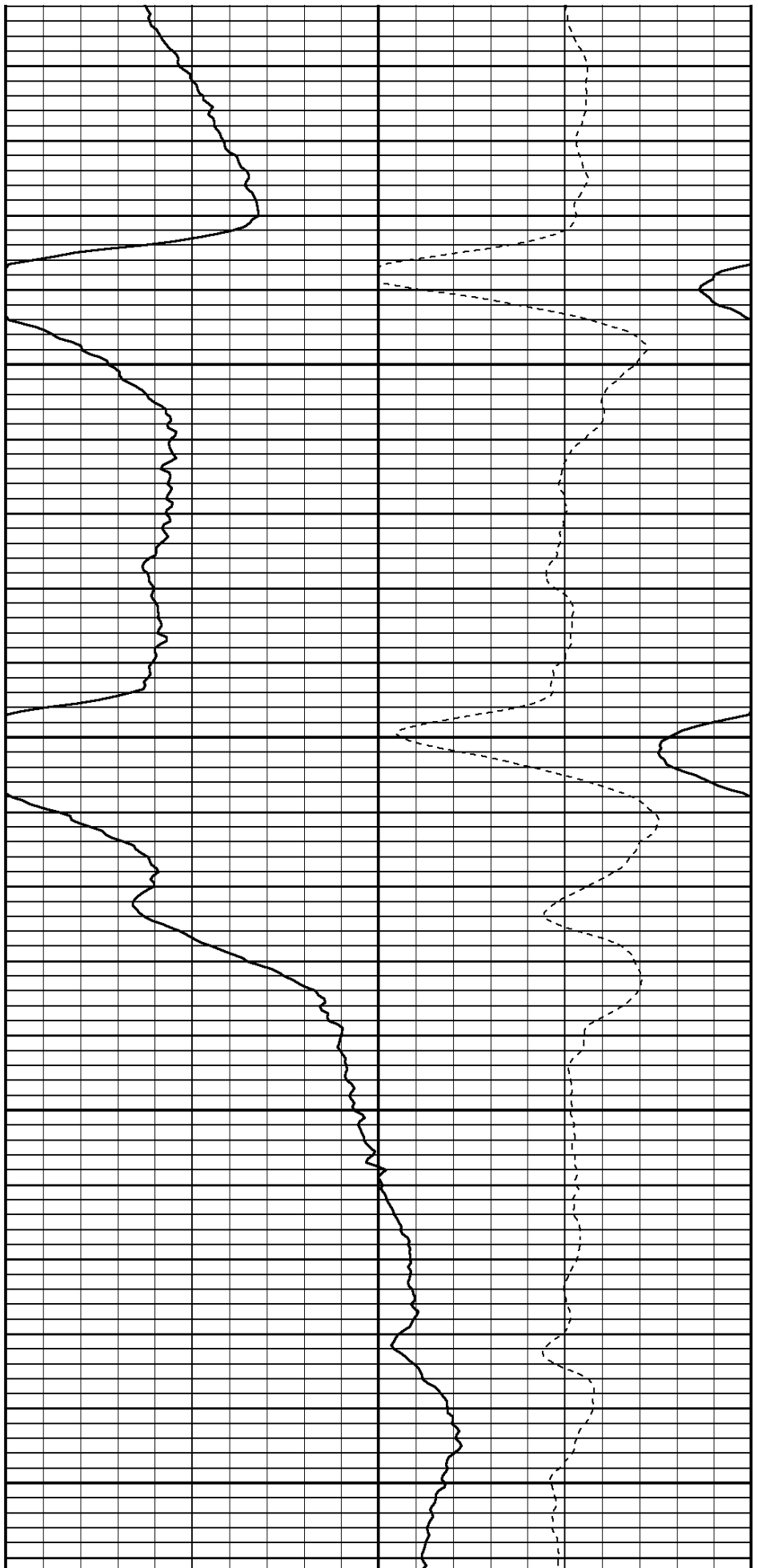

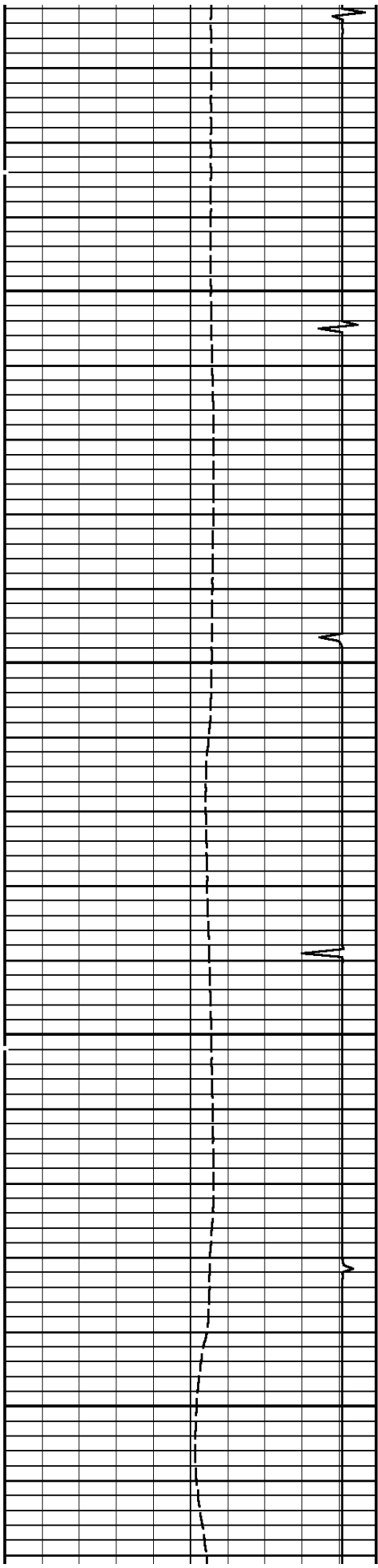

7600

7700

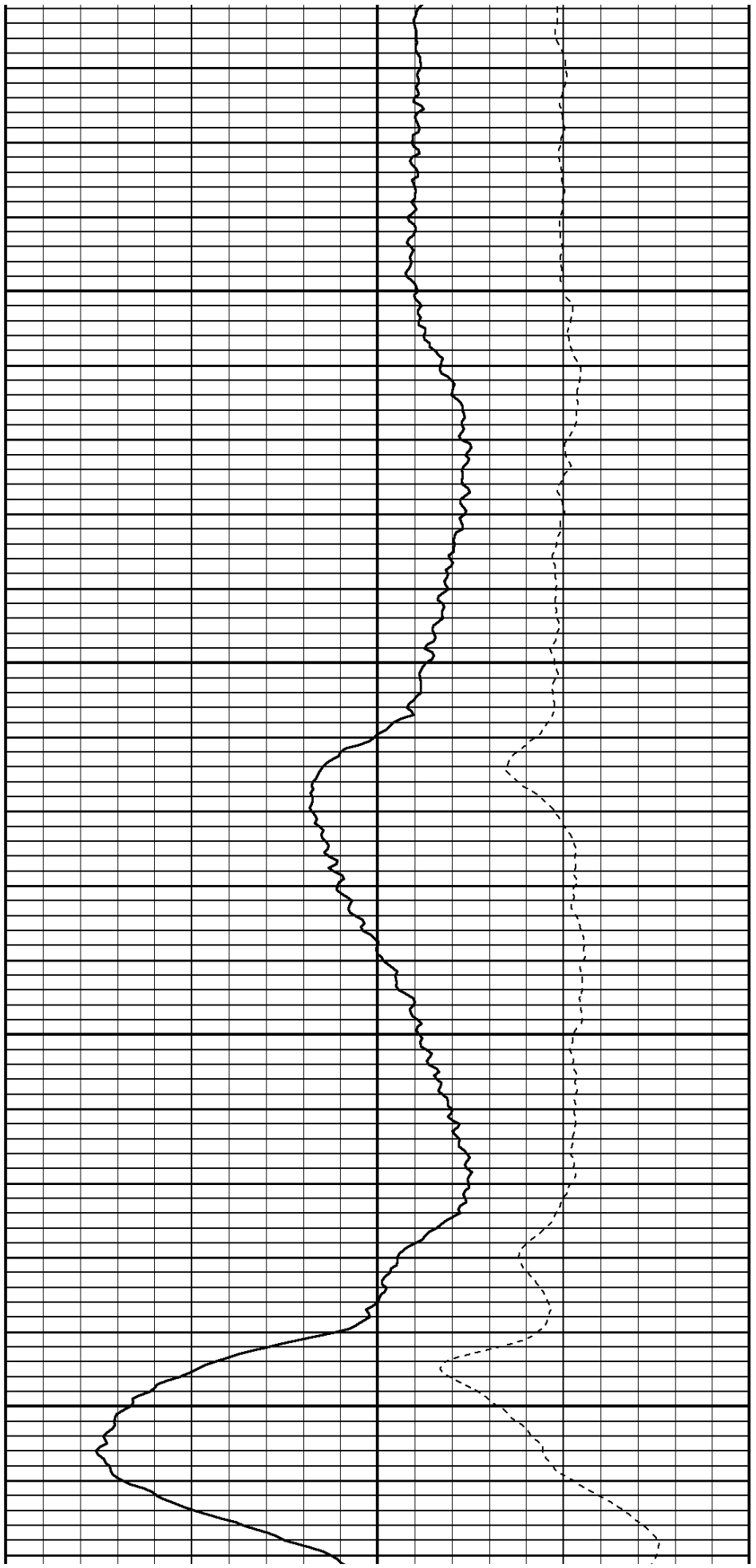

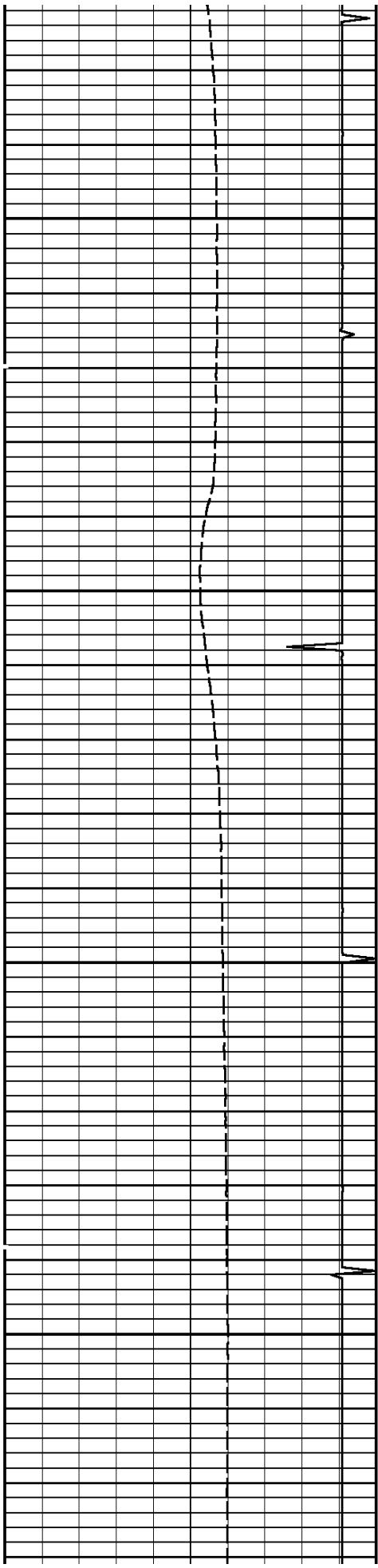

7800

7900

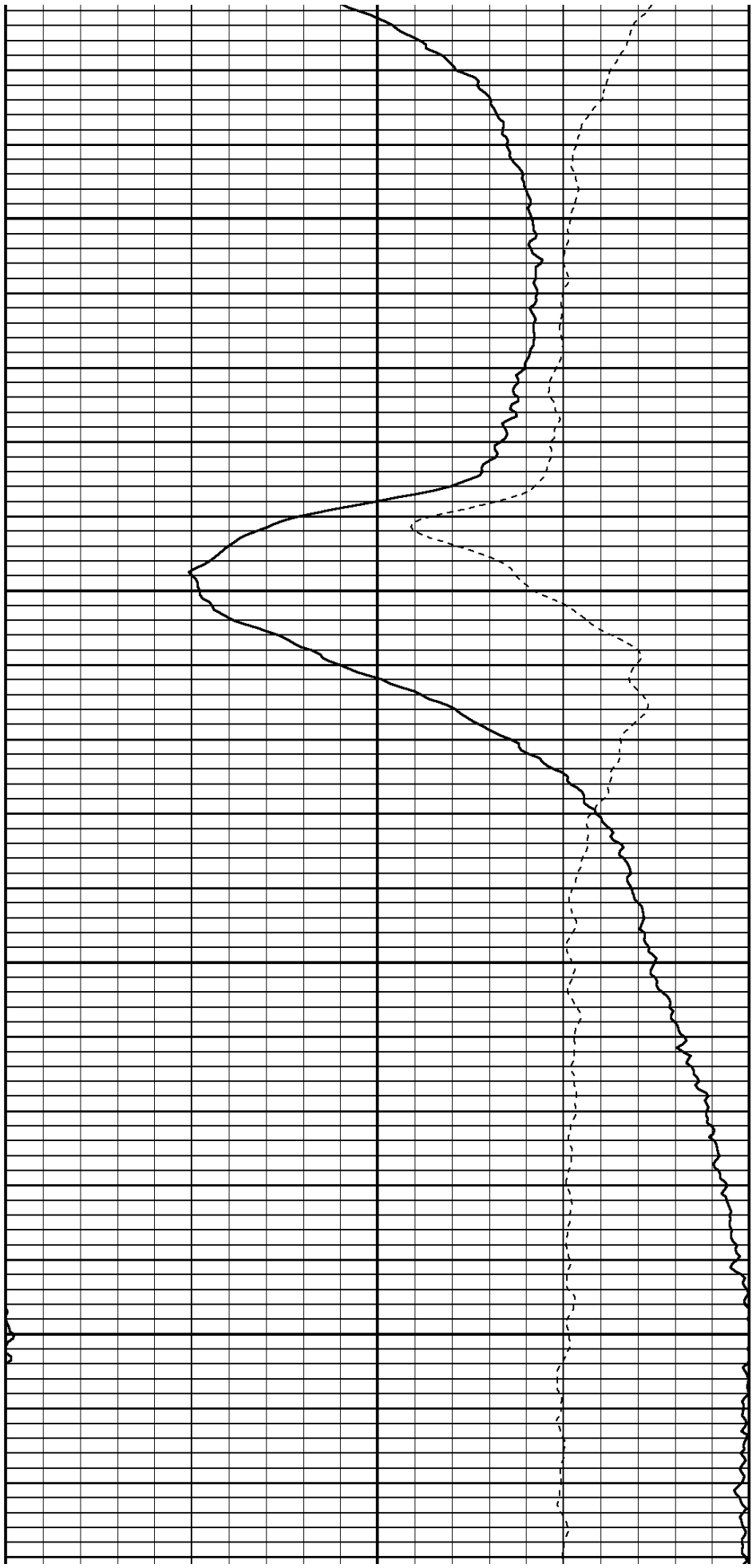

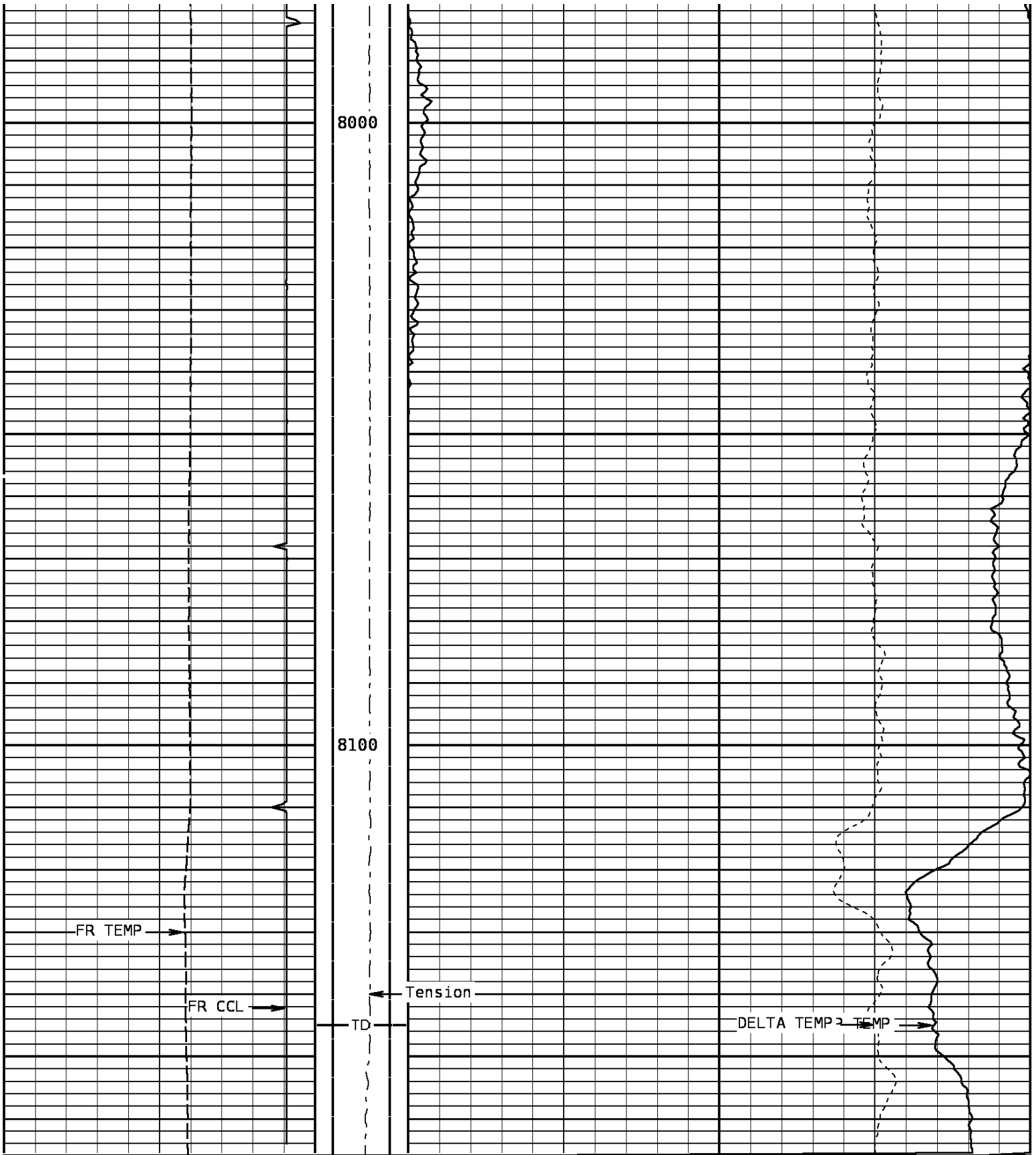

TEMPERATURE			Tension			TEMPERATURE		
60.0	DegreesFarenheit	260.0	0	1500	0.0	DegreesFarenheit		20.0
Collar Locator						DELTA TEMPERATURE		
-8000.0	Millivolts	800.0				-1.000	DegF/Foot	1.000

START DEPTH: 8166.5 DIRECTION: UP DATE: 06/28/2011 TIME: 11:30 MODE: TRACE PLAYBACK

176971 TLTUP

MAIN PASS

DEPTH SCALE: 5":100'

VERSION: 143R 2.0b"

Cased Hole Cablehead

Weight 2.2 lb
Length 1.02 ft
Max. Diameter 1.685 in

Total Stack Weight 2.2 lb in air
Total Stack Length 4.88 ft

Sinker Bar

Weight 37.5 lbs/17 kg
Length 5.0 ft/1.53 m
Max. Diameter 1.375 in/34.93 mm

Casing Collar Locator

Length

CCL →

Temperature

Weight 4.8 lbs
Length 2.20 ft
Max. Diameter 1.688 in

Temp. → 0.10 ft

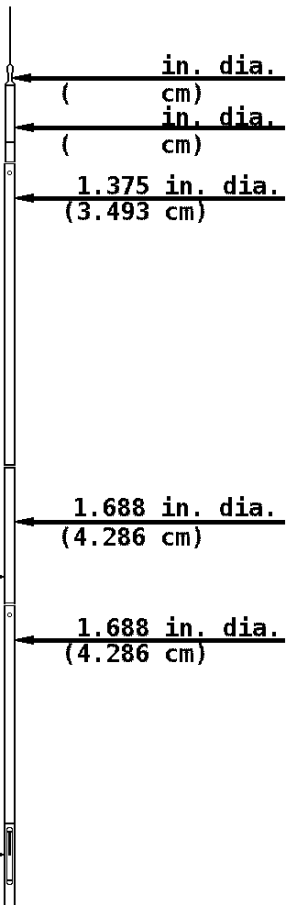

COMPANY BILL BARRETT CORP.

WELL CB TG LAND 11D-20-692

FIELD MAMM CREEK



Weatherford®

COUNTY

GARFIELD

STATE

COLORADO

WEATHER