

Temperature Survey

Company		BILL BARRETT CORPORATION	
Well		GGU DALEY 31B-30-691	
Field		GIBSON GULCH	
County		GARFIELD	
State		COLORADO	
Location:		API # : 05-045-19583	
Permanent Datum		G.L.	
Log Measured From		K.B. OR 23' AGL	
Drilling Measured From		K.B.	
SEC 19 TWP 6S RGE 91W		Elevation 5824	
		K.B. 5847	
		D.F. 5847	
		G.L. 5824	
Date		4-20-11	
Run Number		1	
Depth Driller		7678	
Depth Logger		7660	
Bottom Logged Interval		7660	
Top Log Interval		SURFACE	
Open Hole Size		7.875	
Type Fluid		WATER	
Density / Viscosity		N/A	
Max. Recorded Temp.		183 DEG	
Estimated Cement Top		3000'	
Time Well Ready		1530	
Time Logger on Bottom		1700	
Equipment Number		14098	
Location		GRAND JUNCTION	
Recorded By		R RICHARDS	
Witnessed By		C CROW	
Borehole Record		Tubing Record	
Run Number		Bit	
From		To	
Size		Weight	
From		To	
Casing Record		Size	
Surface String		4.5	
Prot. String		Wgt/Ft	
Production String		11.6	
Liner		Top	
		O	
		Bottom	
		7676	

<<< Fold Here >>>

All interpretations of log data are opinions based on inferences from electrical or other measurements. We do not guarantee the accuracy or correctness of any interpretation or recommendation and shall not be liable or responsible for any loss, costs, damages, or expenses incurred or sustained by anyone resulting from any interpretation made by any of our employees or agents. These interpretations are also subject to our general terms and conditions set out in our current Price Schedule.

Remarks: Rig:PATTERSON 307 Prints: 2 Service Order # 176870
LOG CORRELATED TO K.B. DO NOT PERFORATE OFF OF
YOUR CREW OF R RICHARDS, M COBO, G HOCKENDORF THANKS YOU.

BHT		EQUIPMENT DATA			
Bit Size	Surface Pressure	Run No	Tool Type	Tool No	Other
Shut In					

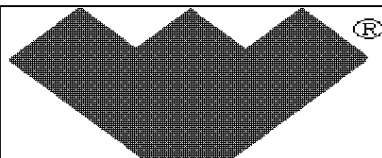

Database File: 176870.db
 Dataset Pathname: pass2
 Presentation Format: temp_ws
 Dataset Creation: Wed Apr 20 16:21:40 2011 by Log Weatherford Casedho
 Charted by: Depth in Feet scaled 1:240

-9	CCL	1	LTEN	0	Temperature (degF)	20
0	TEMP (degF)	200	0 (lb)3000	-1	Differential Temp (degF)	1
				TEMP (degF)		



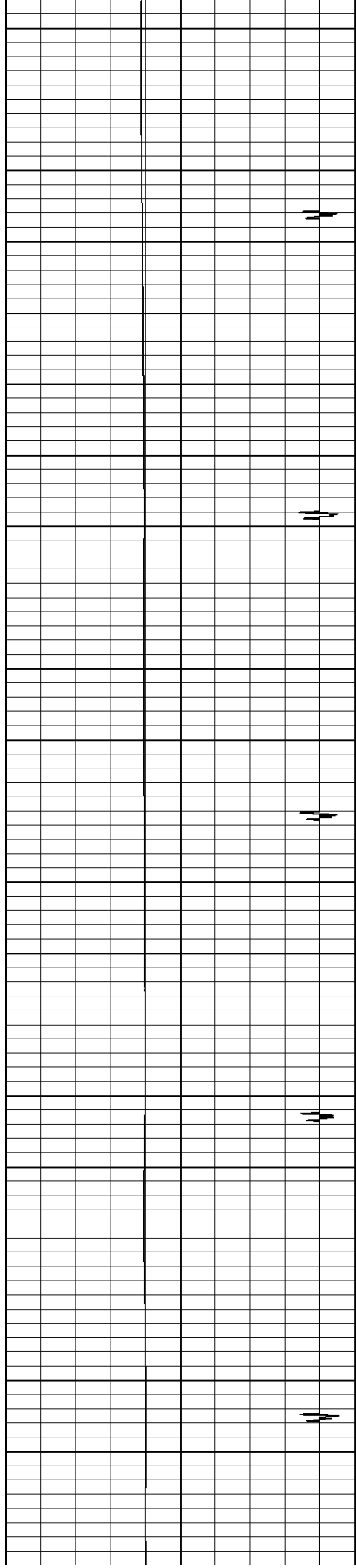

200

78.0865

250

79.5389

300

79.6439

350

79.3978

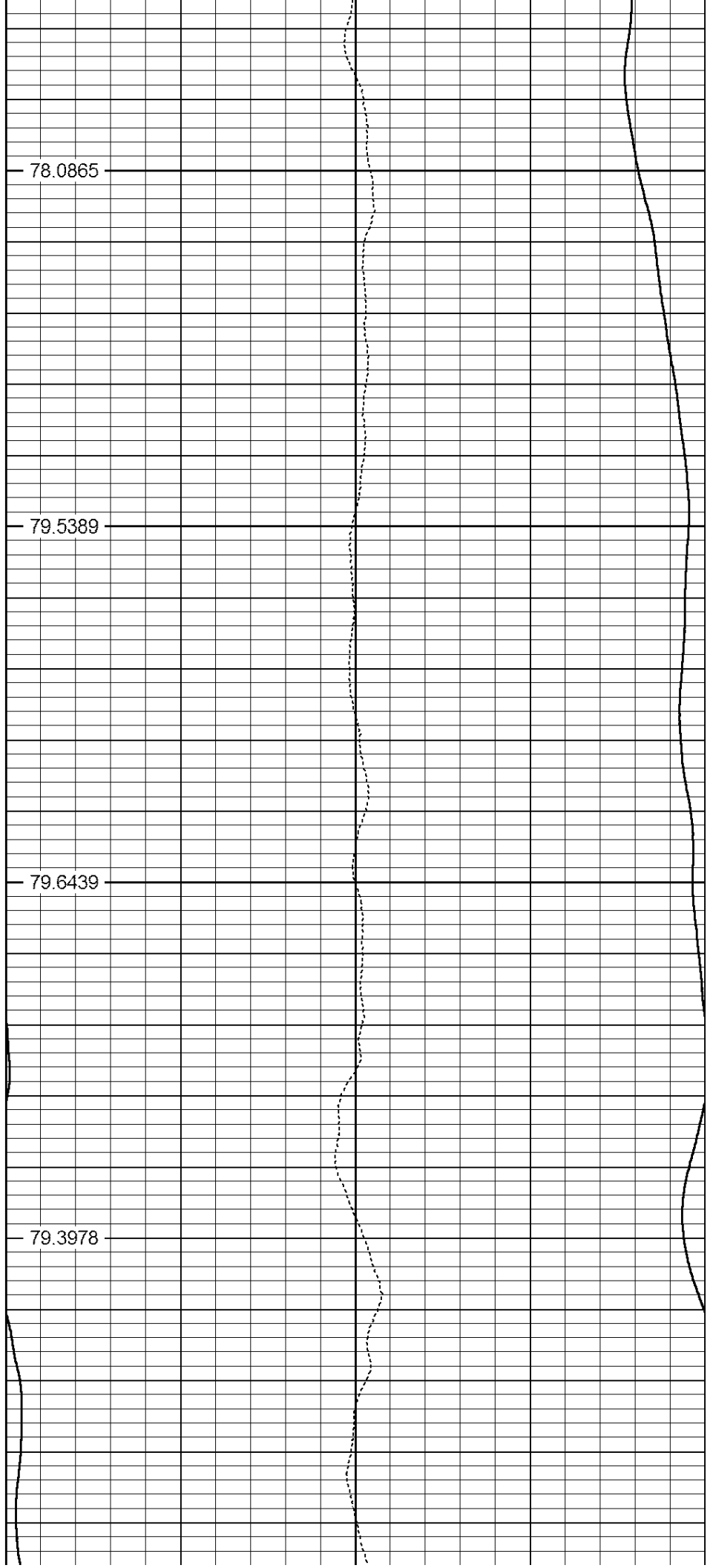

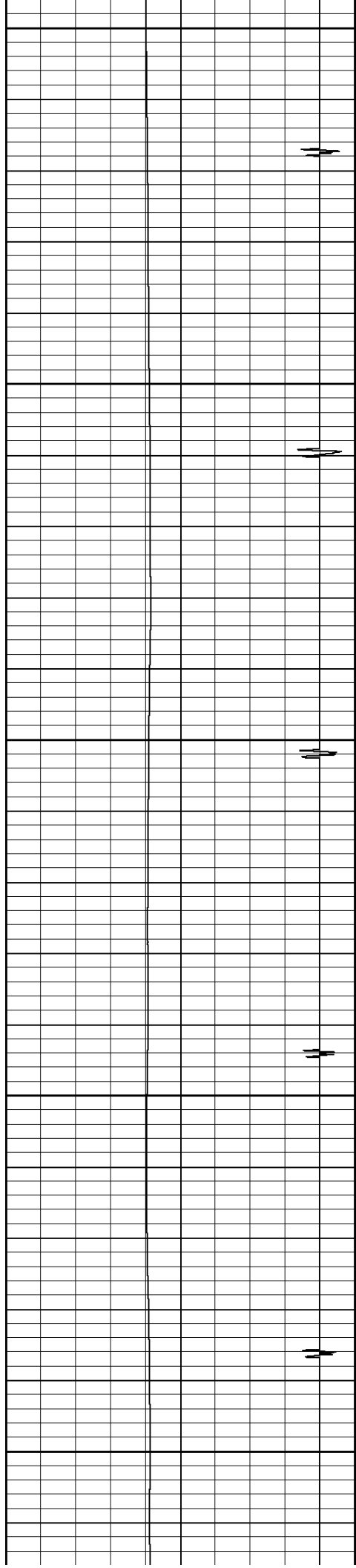

400

80.5607

450

82.4402

500

82.2132

550

81.1122

600

82.8844

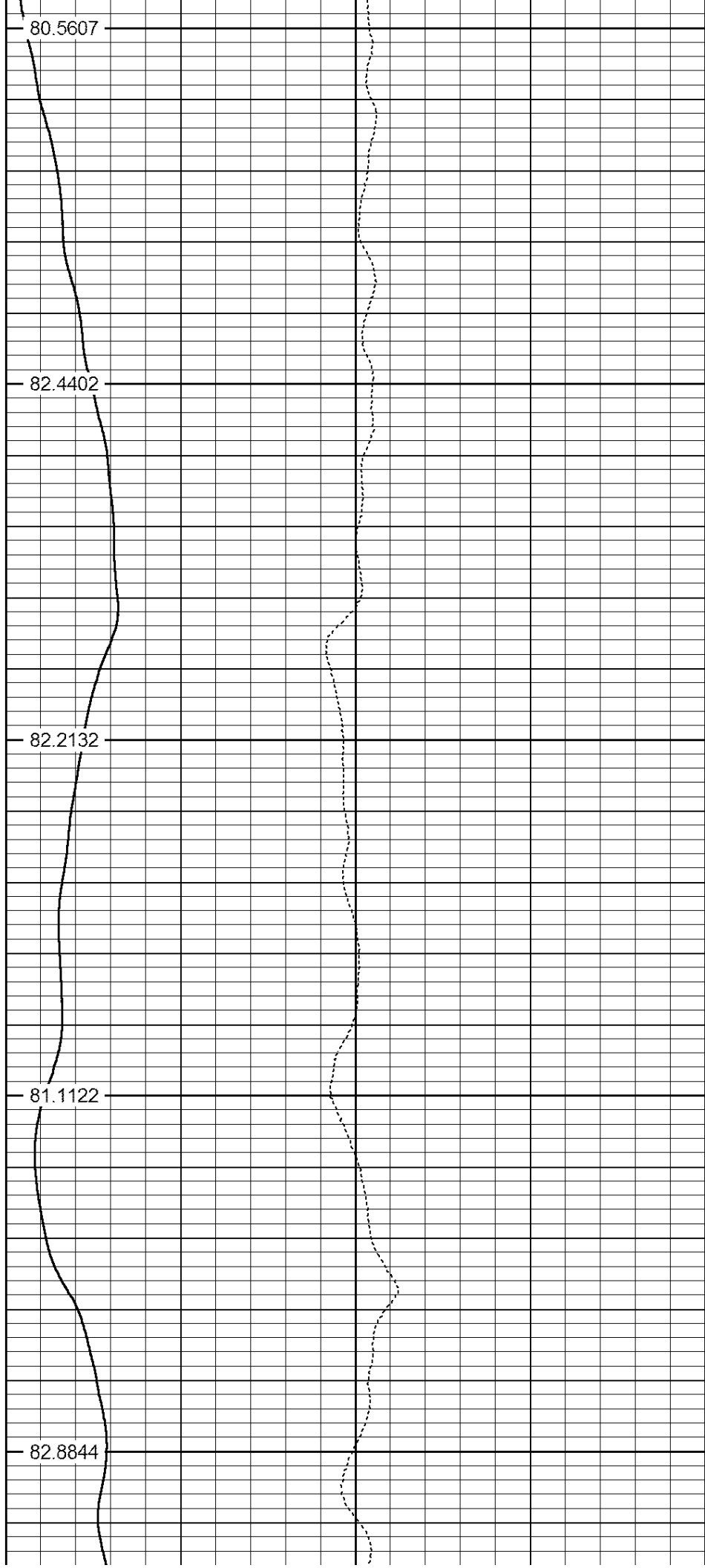

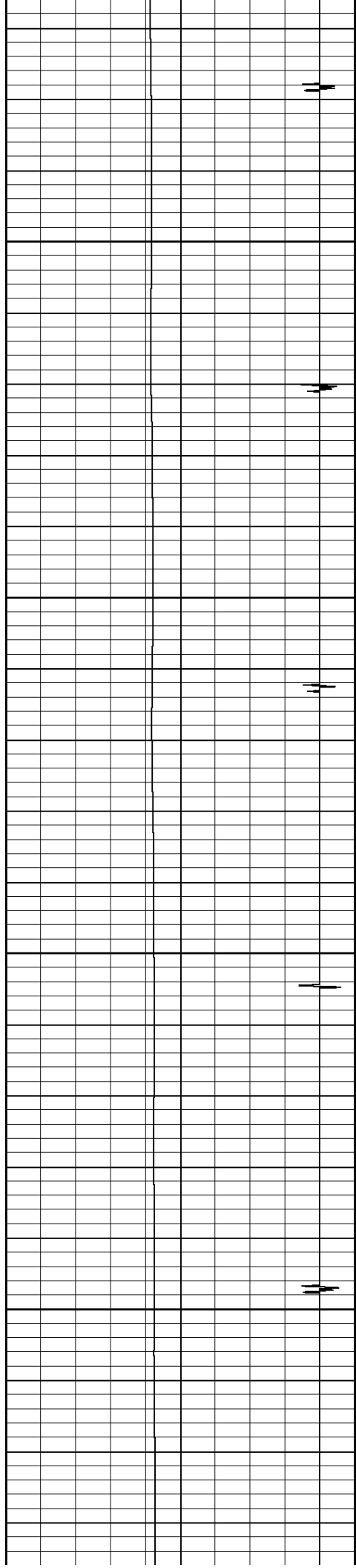

650

700

750

800

83.7795

84.4148

85.14

85.2751

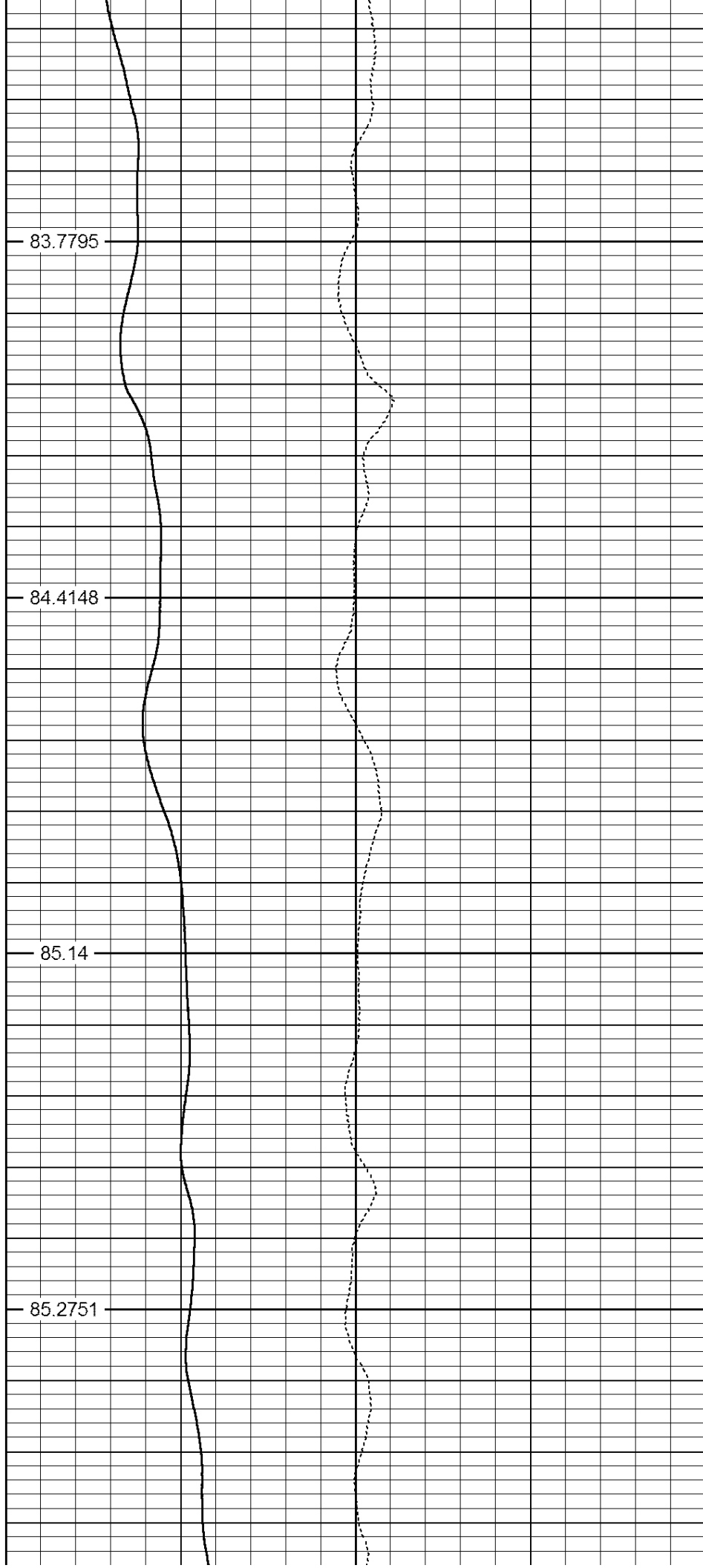

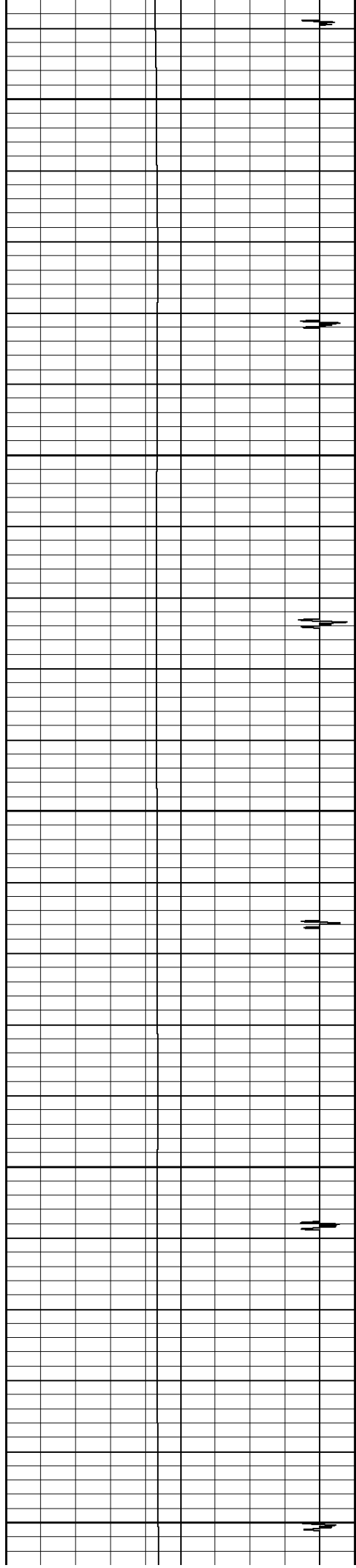

850

86.548

900

86.7984

950

86.8233

1000

87.1297

1050

87.5278

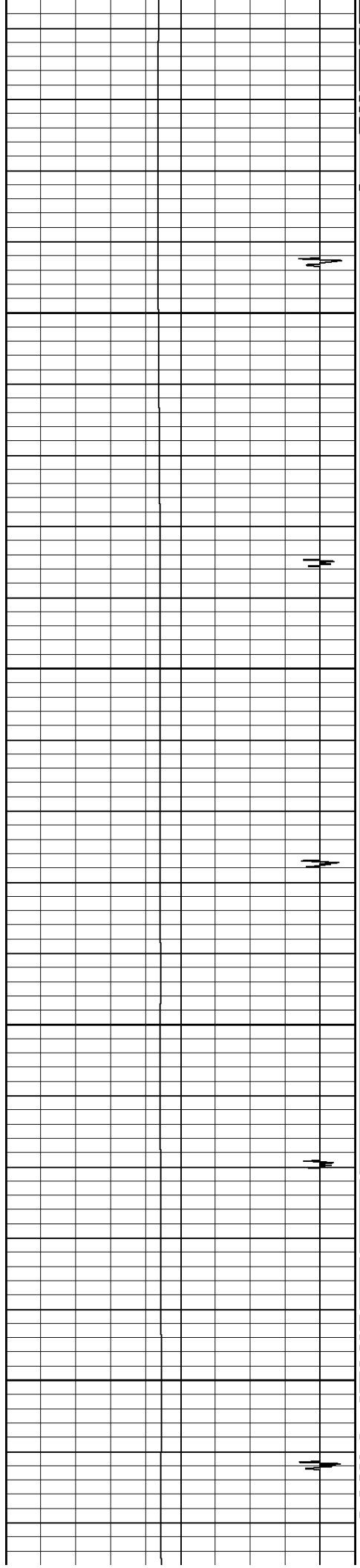

1100

1150

1200

1250

87.5621

88.4774

88.6817

89.3183

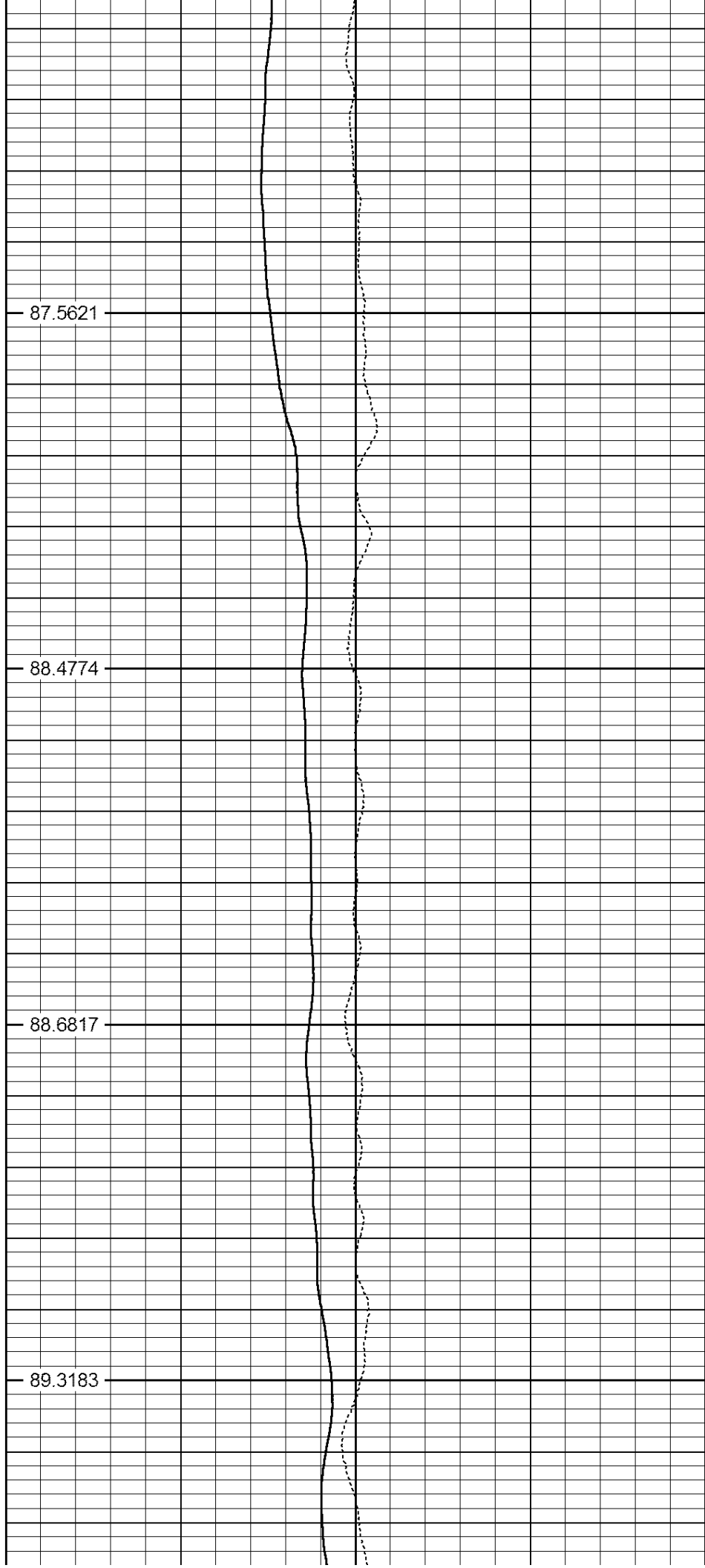

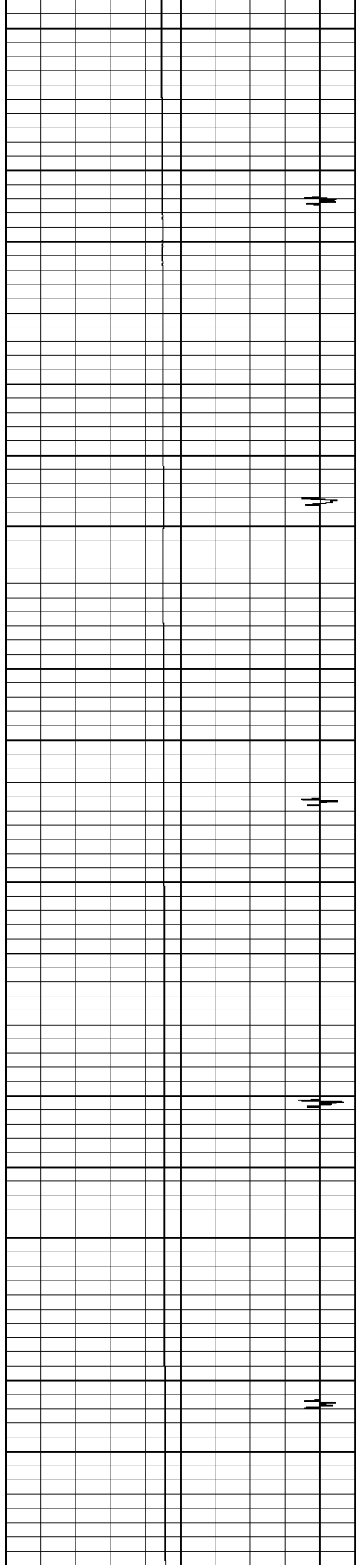

1300

1350

1400

1450

89.7959

90.3788

90.7497

90.8534

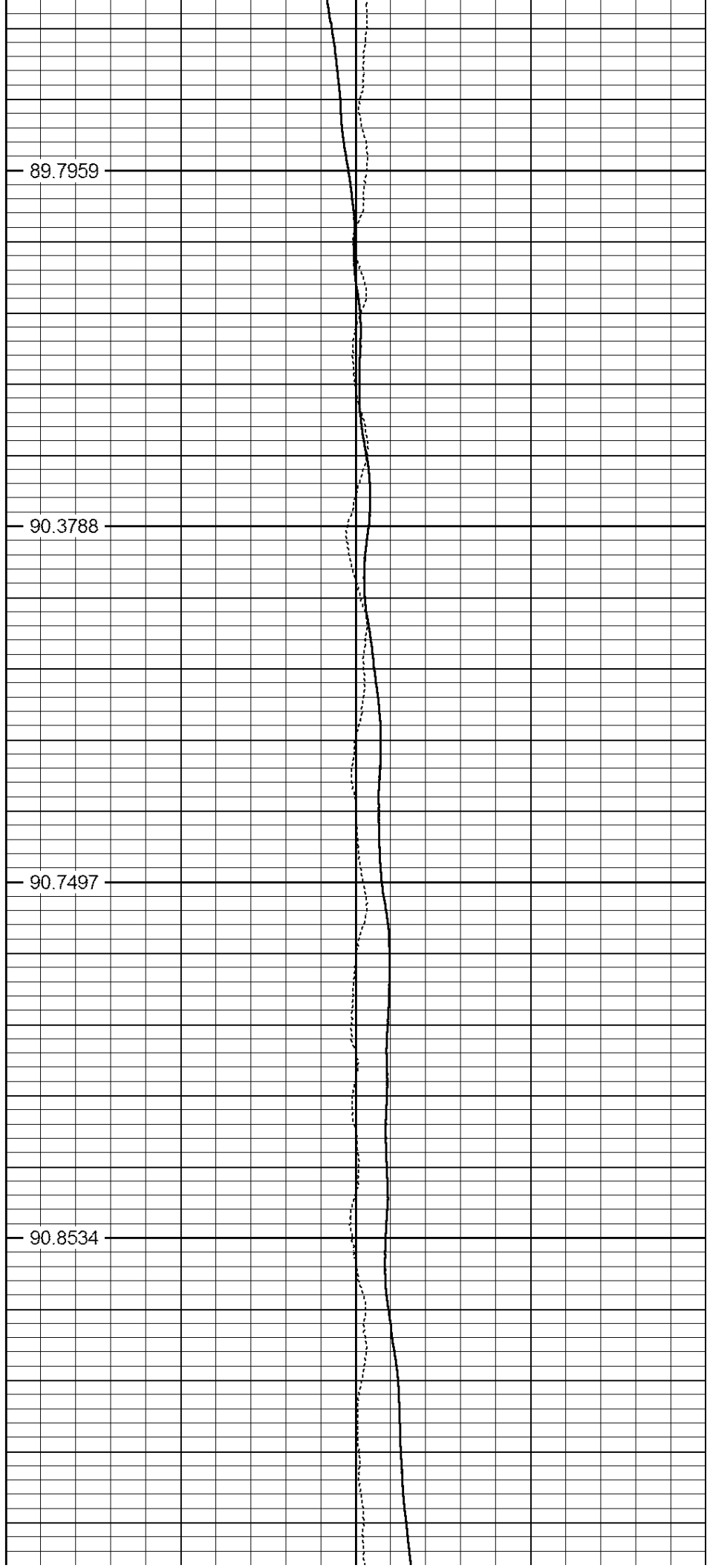

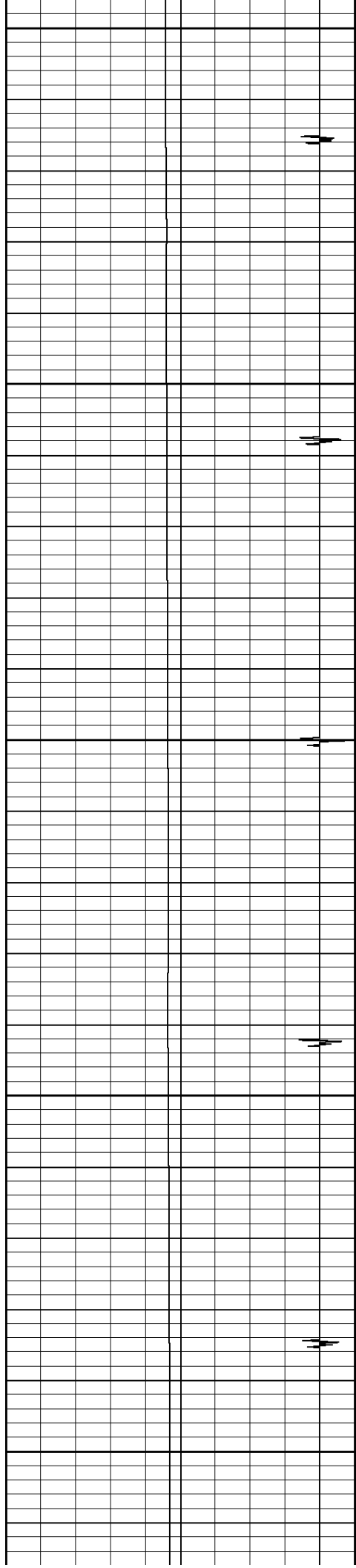

1500

1550

1600

1650

1700

91.6845

92.3633

93.0851

93.3145

94.1884

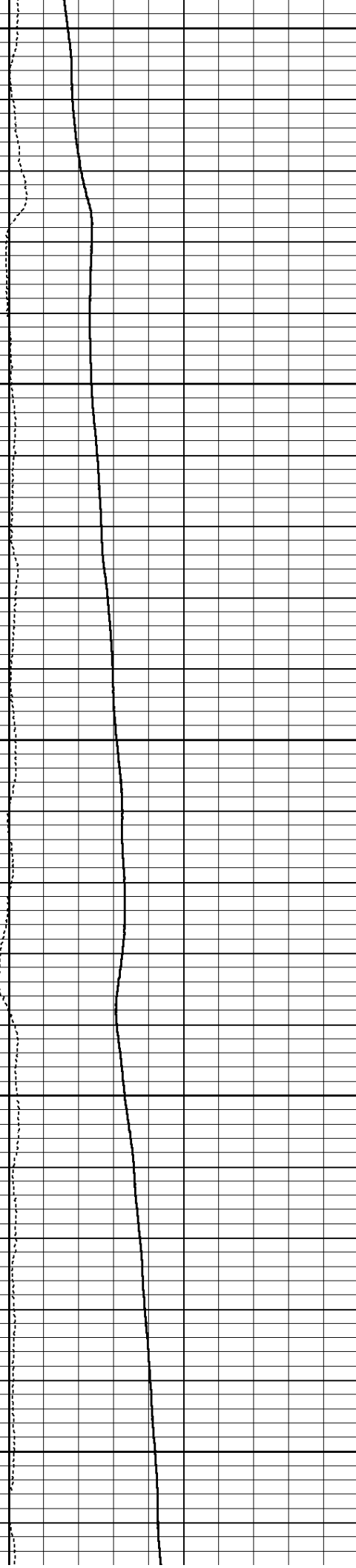

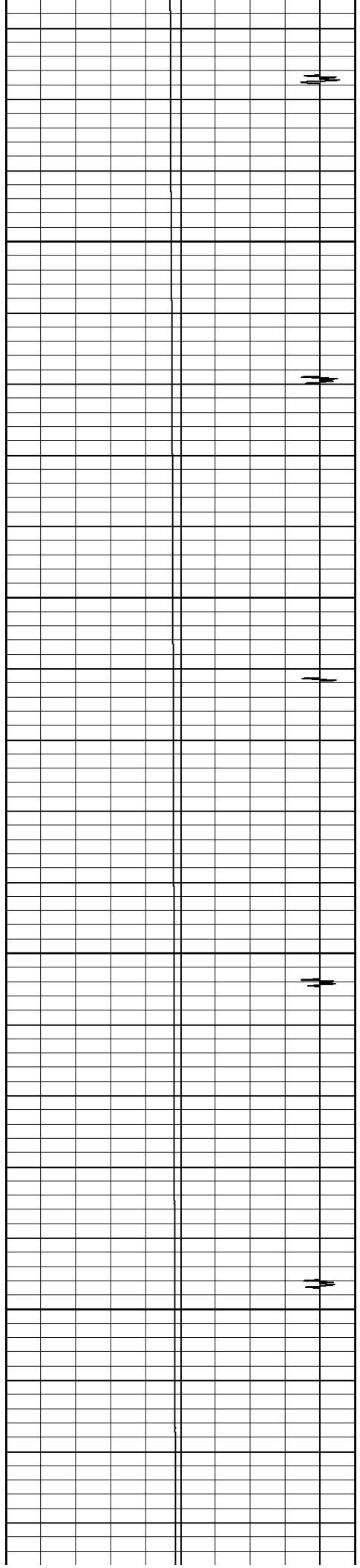

1750

1800

1850

1900

95.0186

95.8831

96.5094

96.9032

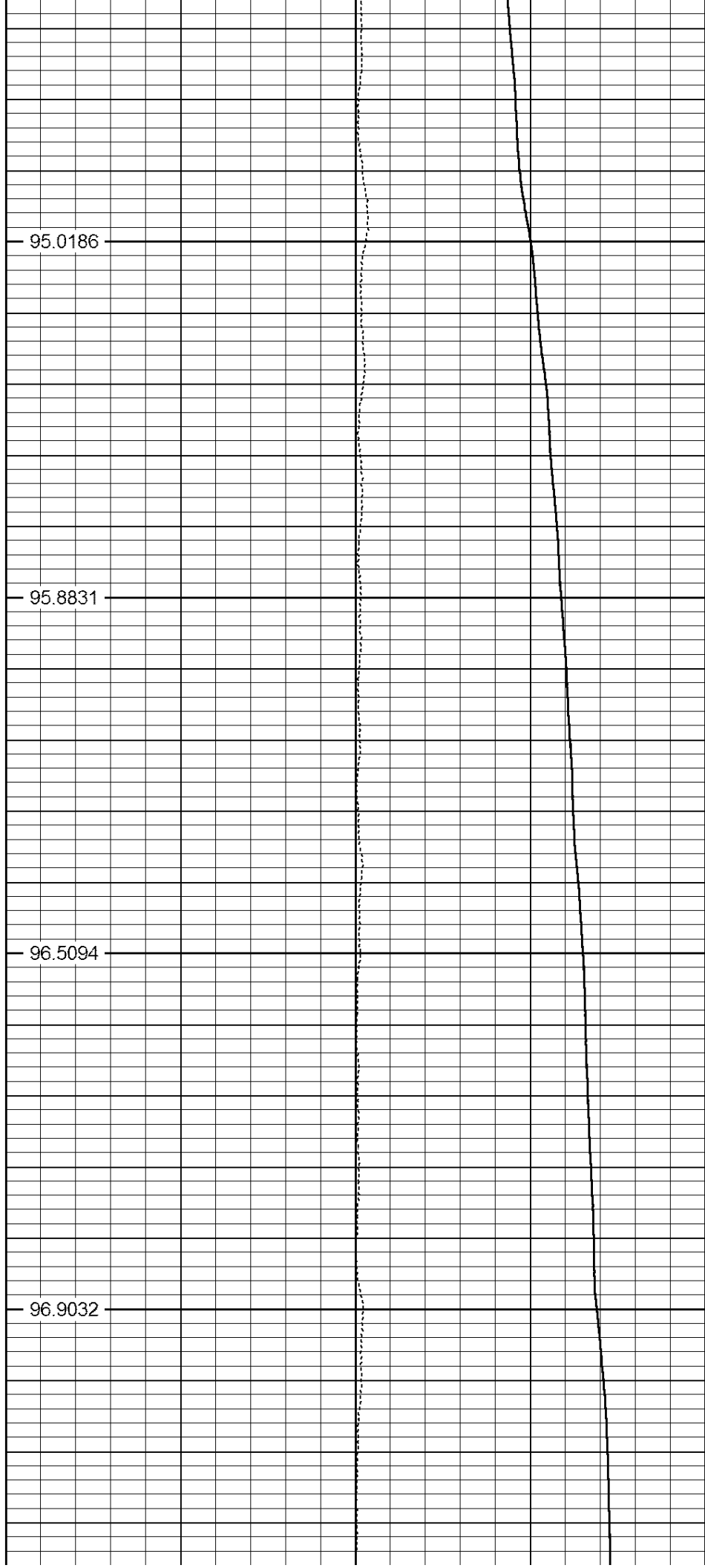

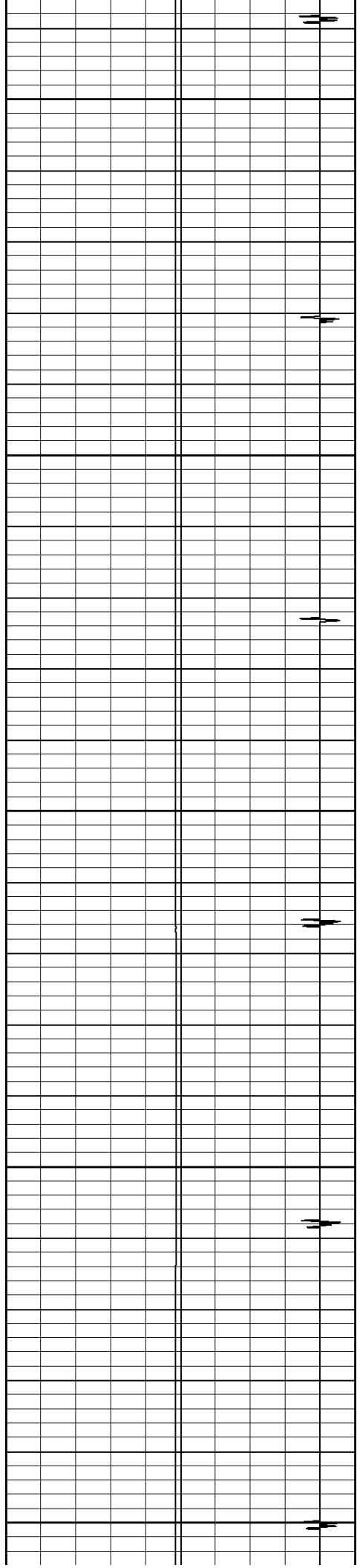

1950

—

2000

—

2050

—

2100

—

2150

—

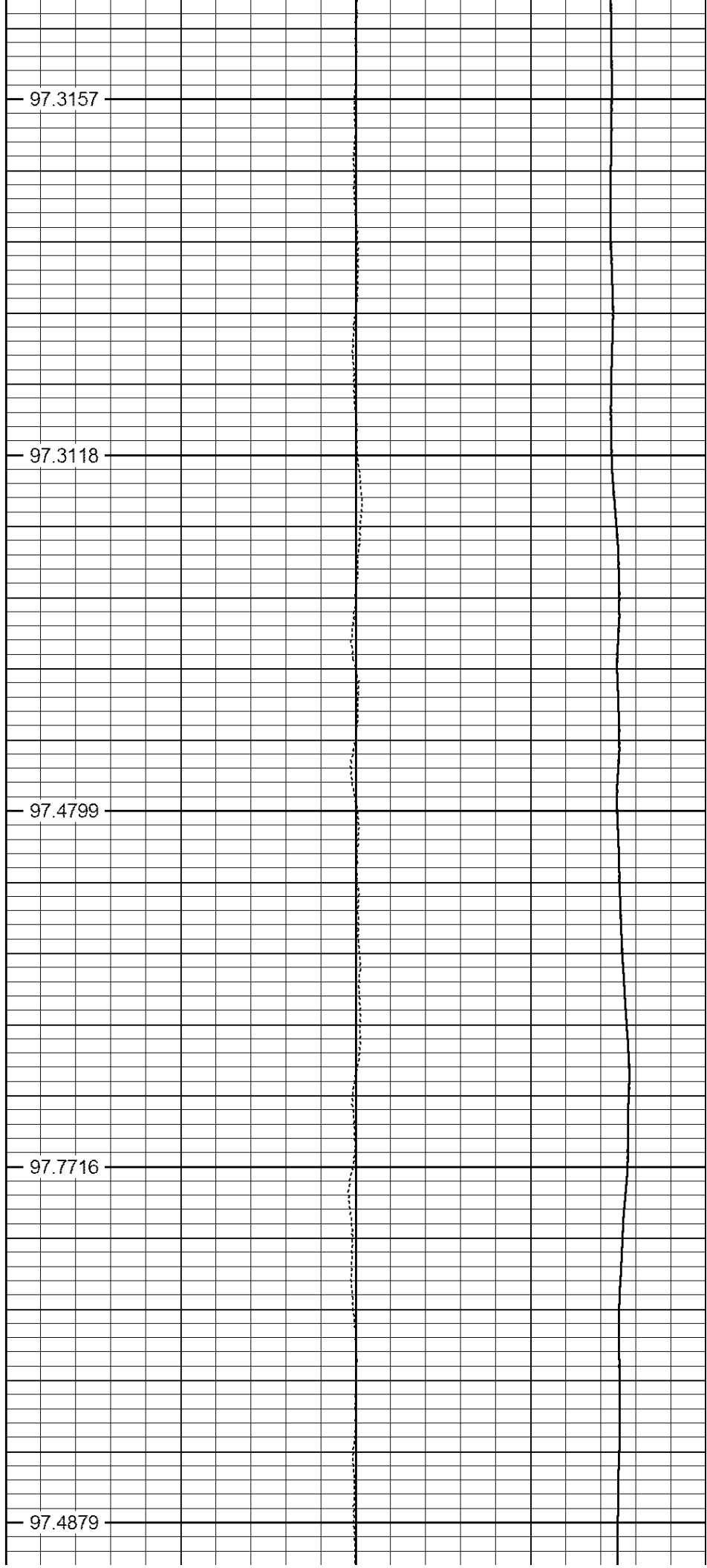

97.3157

97.3118

97.4799

97.7716

97.4879

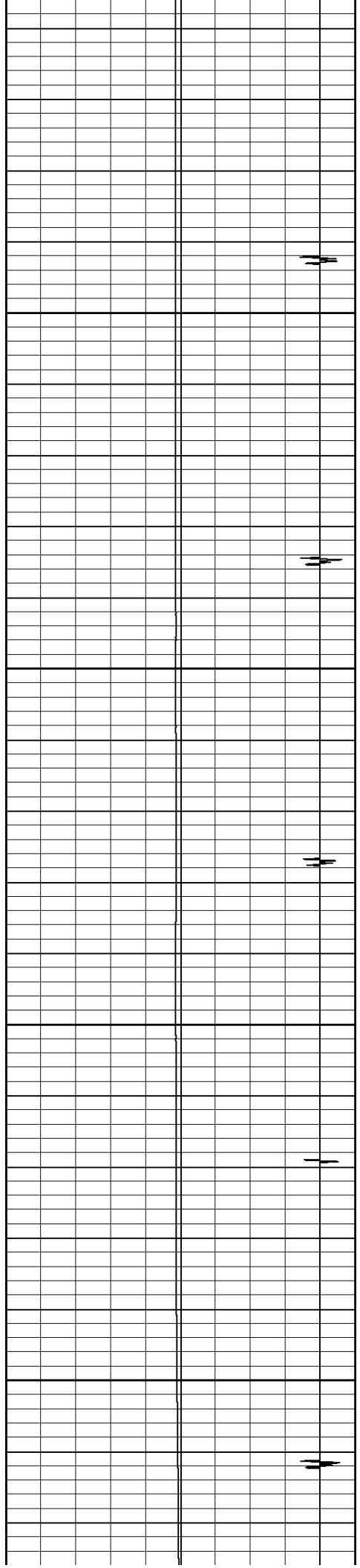

2200

2250

2300

2350

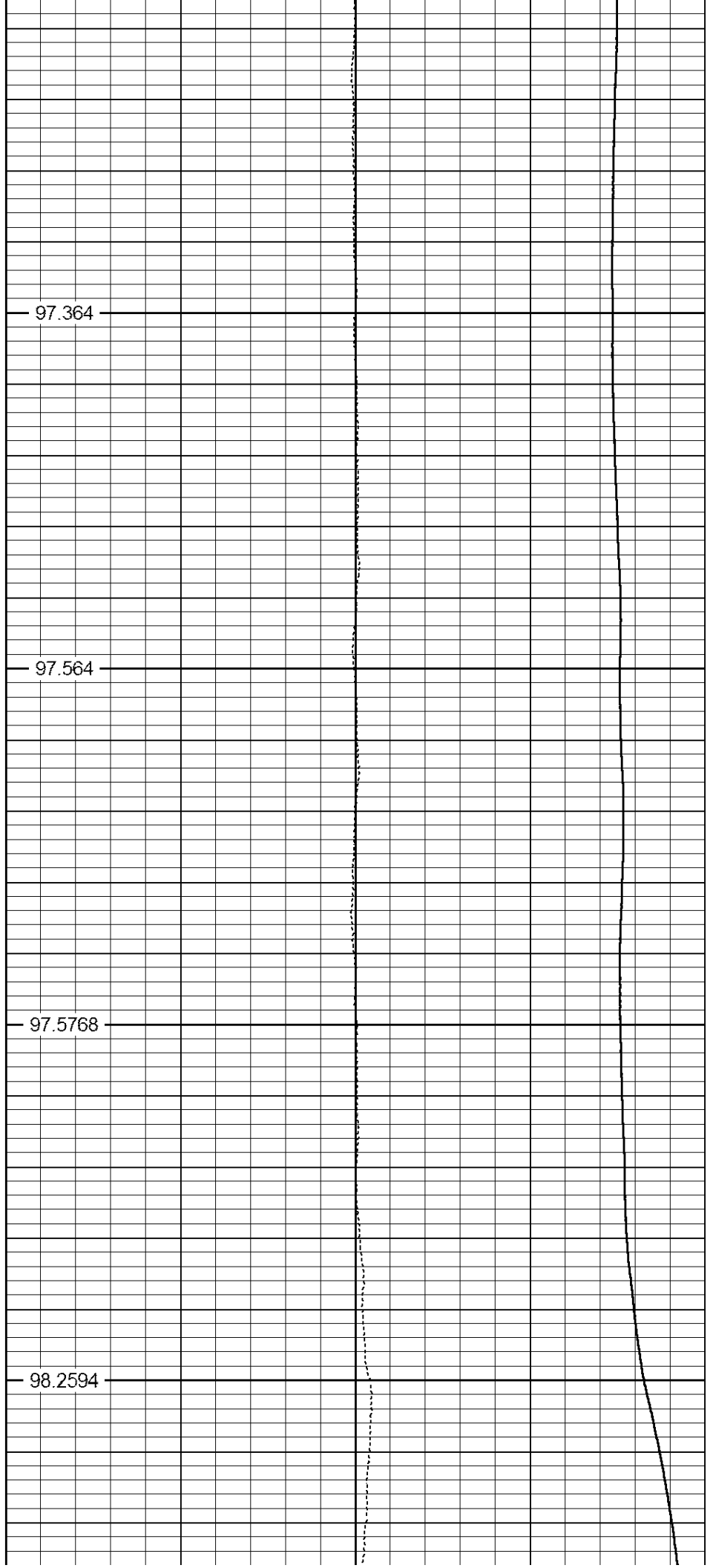

97.364

97.564

97.5768

98.2594

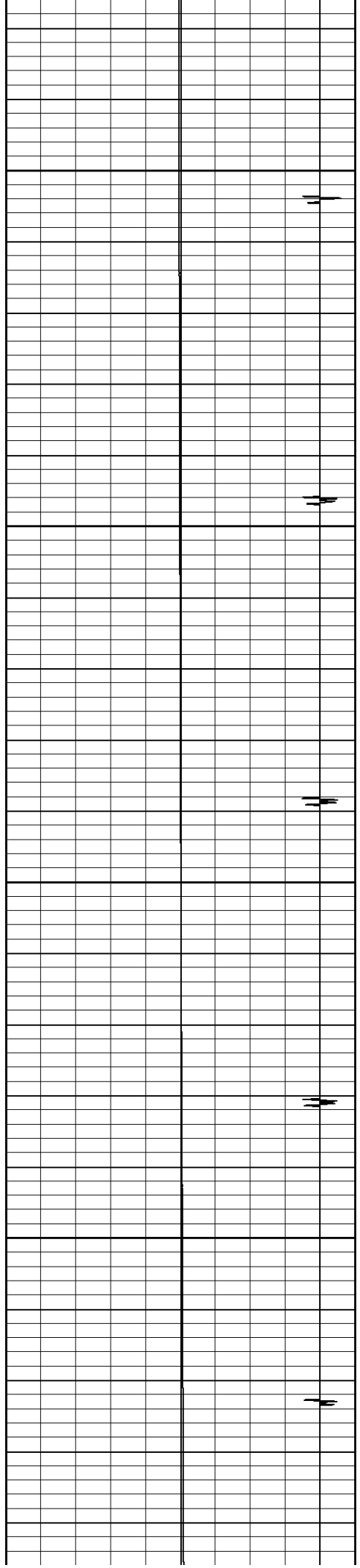

2400

2450

2500

2550

99.4722

99.9184

100.48

101.277

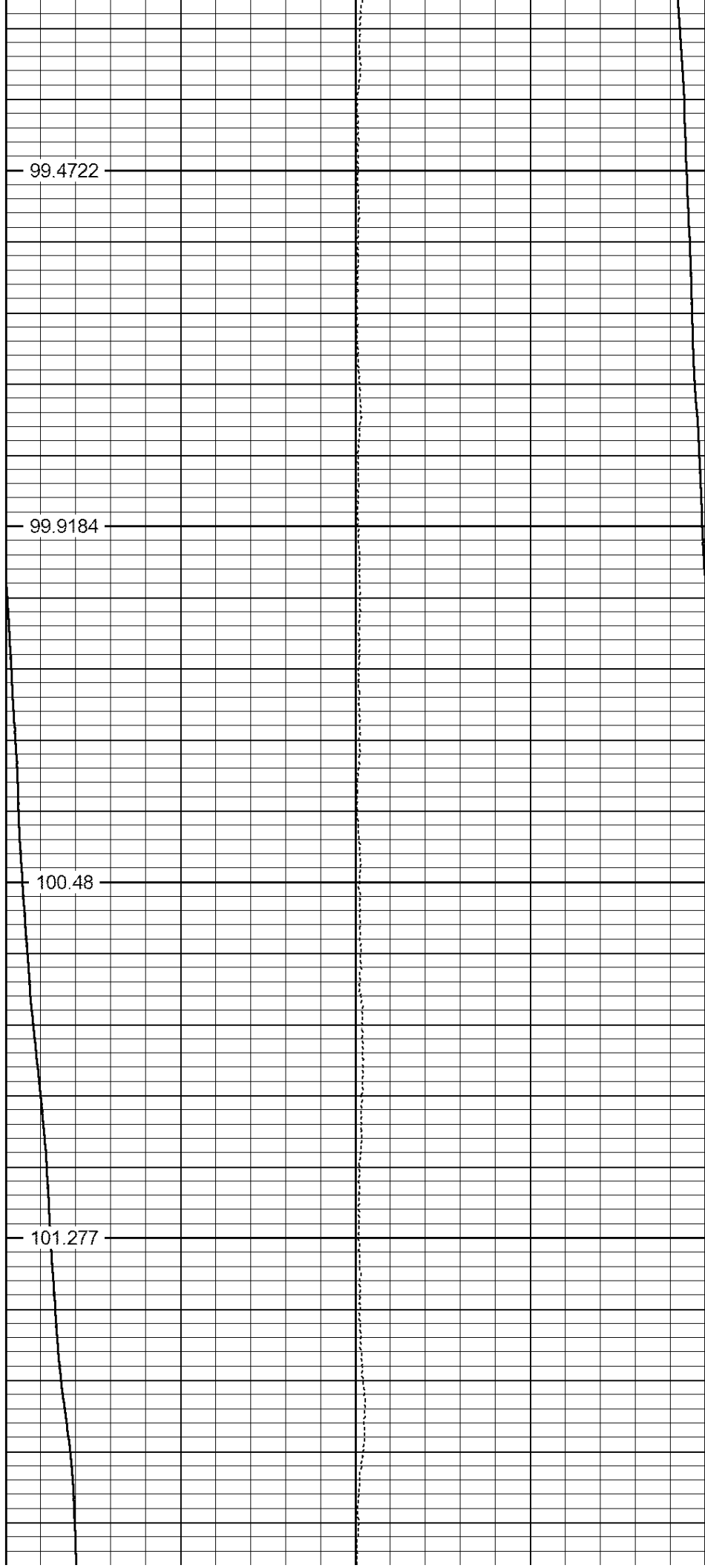

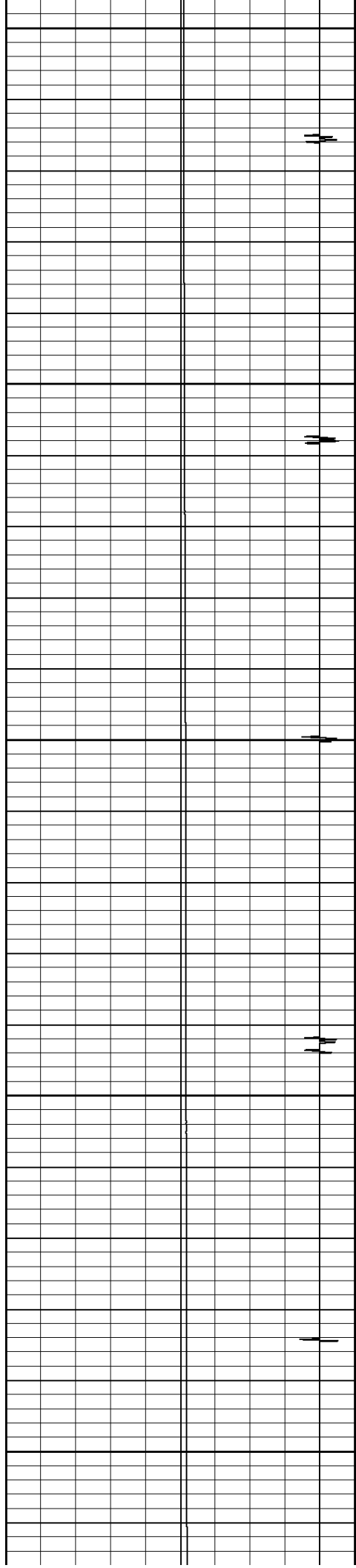

2600

2650

2700

2750

2800

102.037

102.55

103.23

103.583

103.946

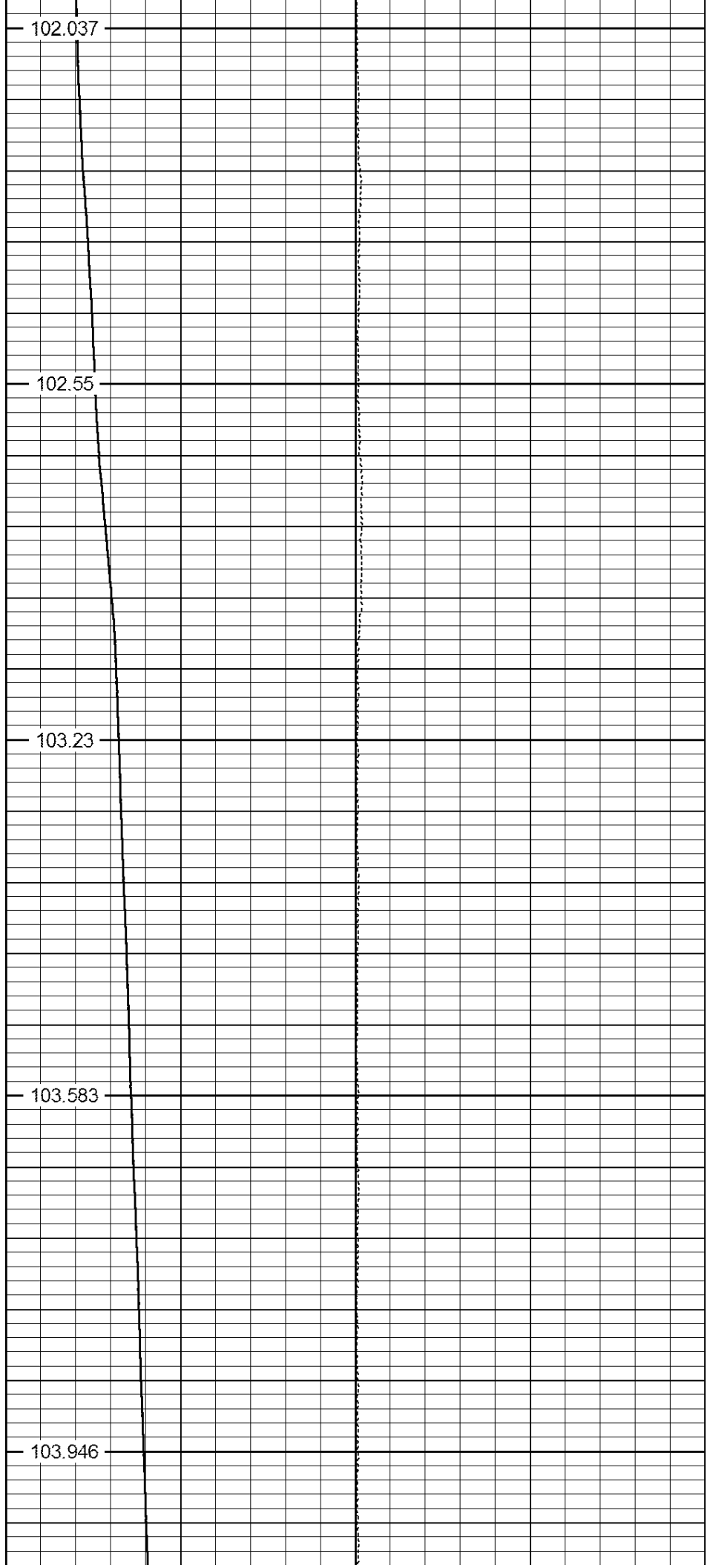

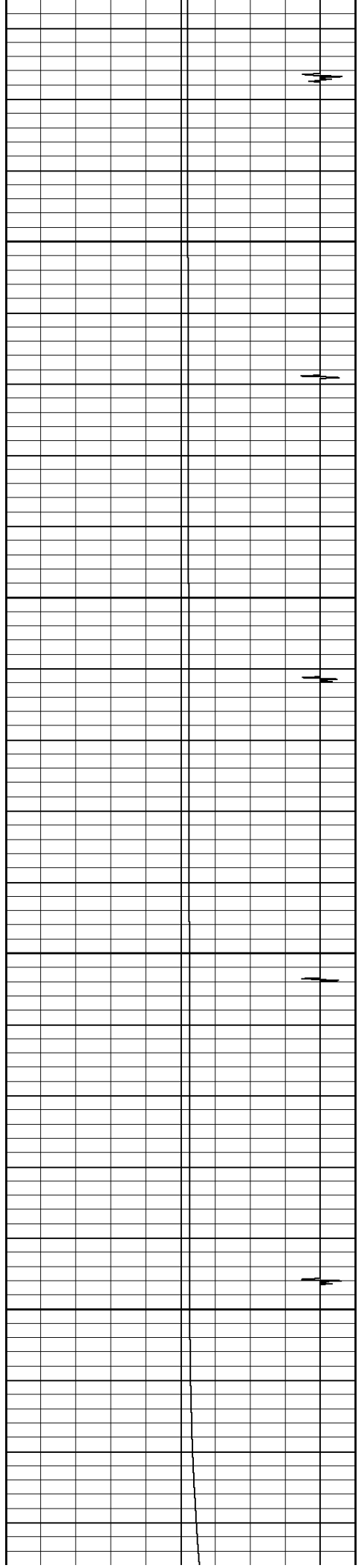

2850

2900

2950

3000

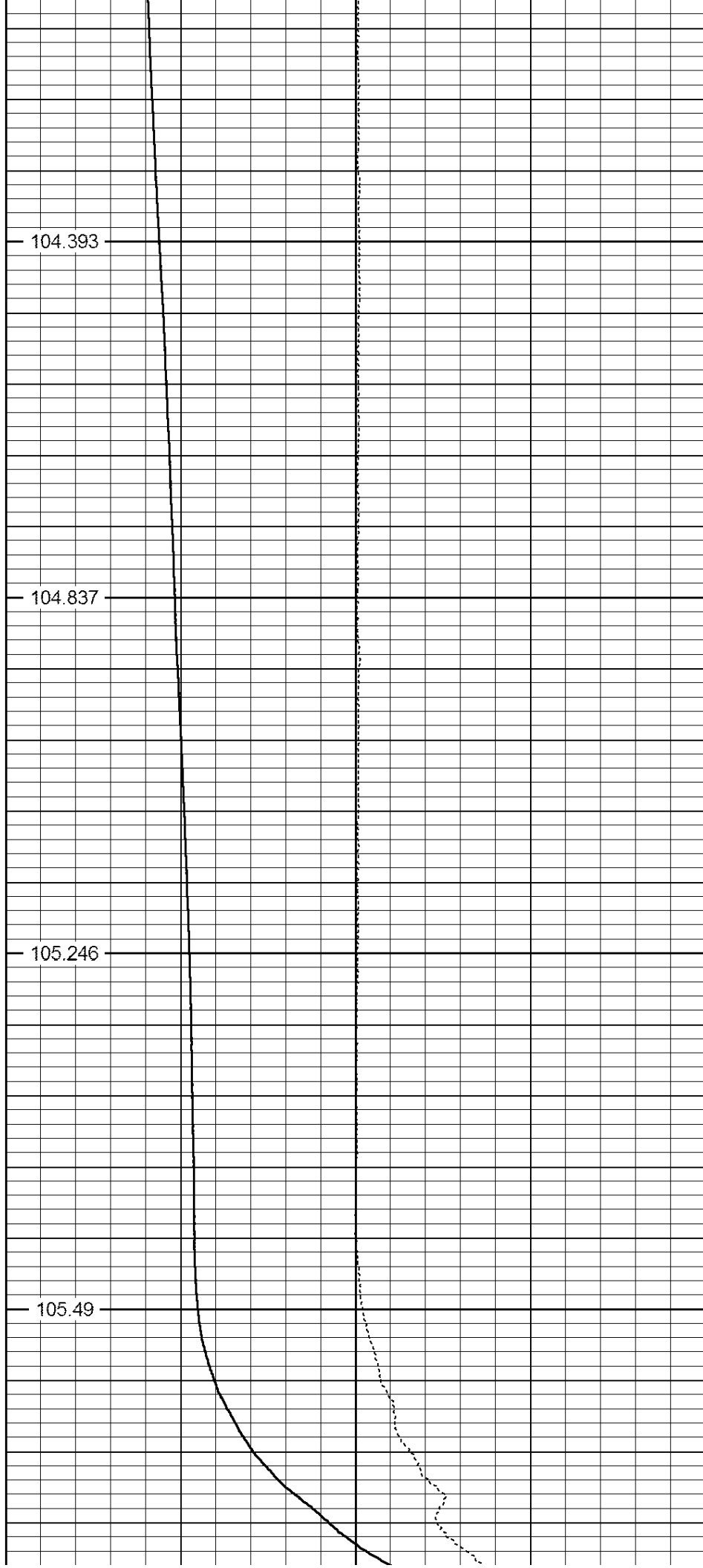

104.393

104.837

105.246

105.49

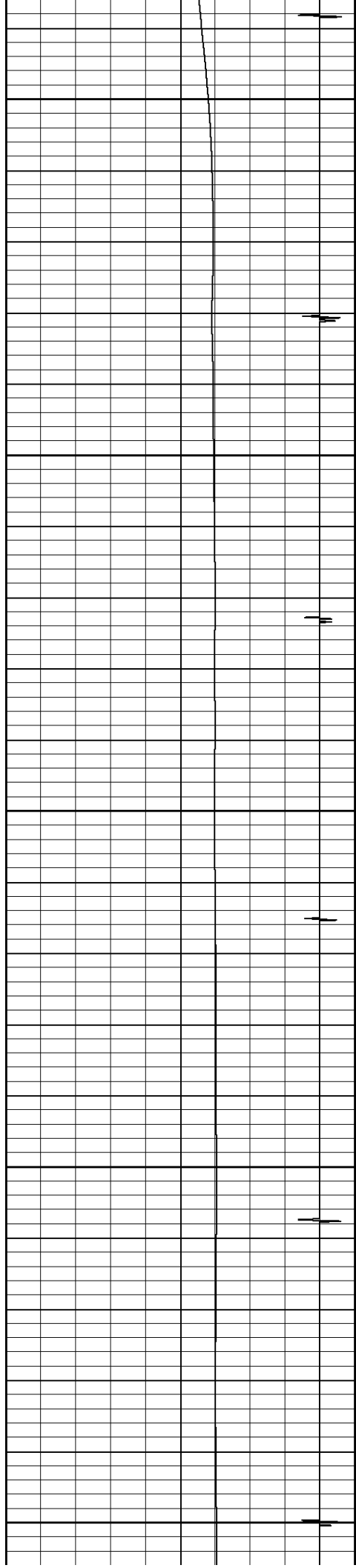

3050

116.232

3100

119.332

3150

119.846

3200

120.974

3250

120.984

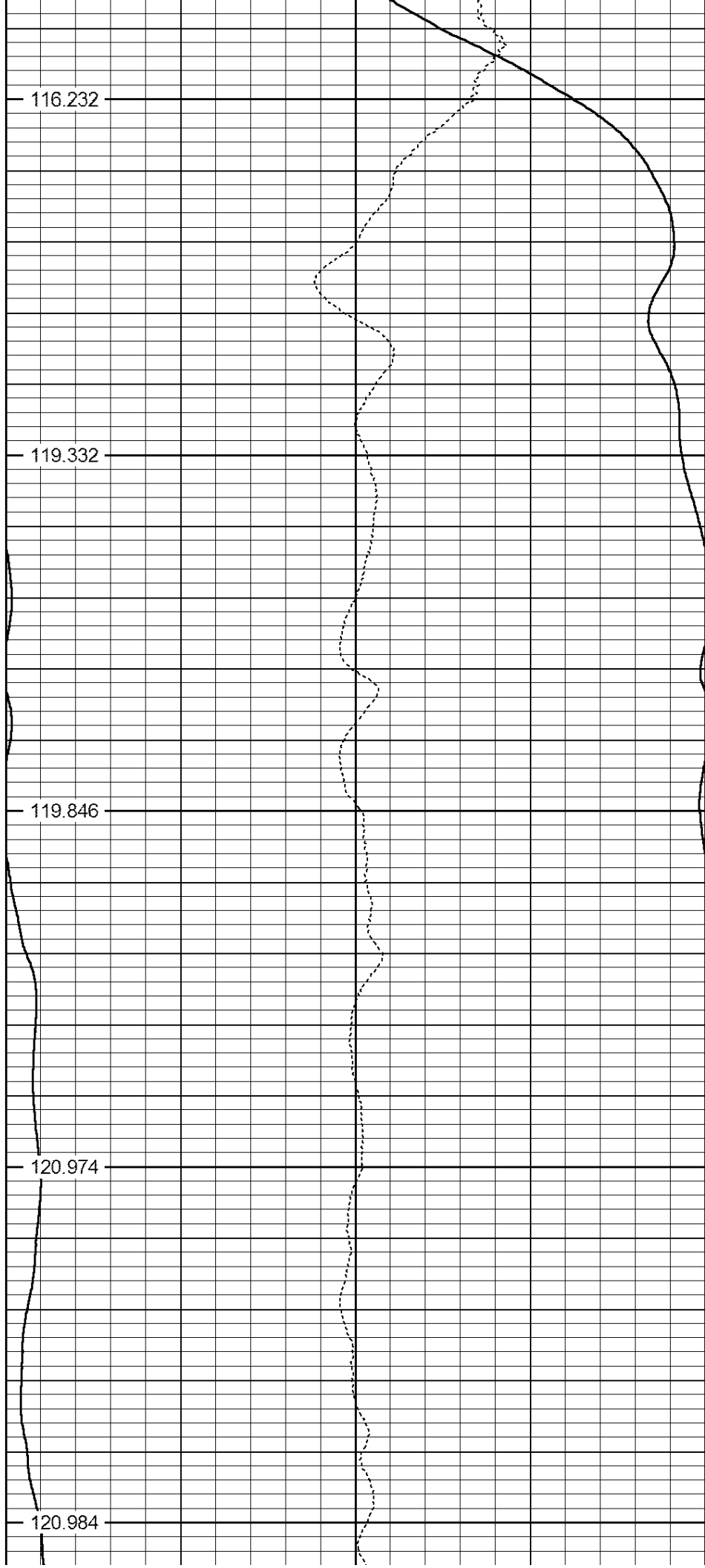

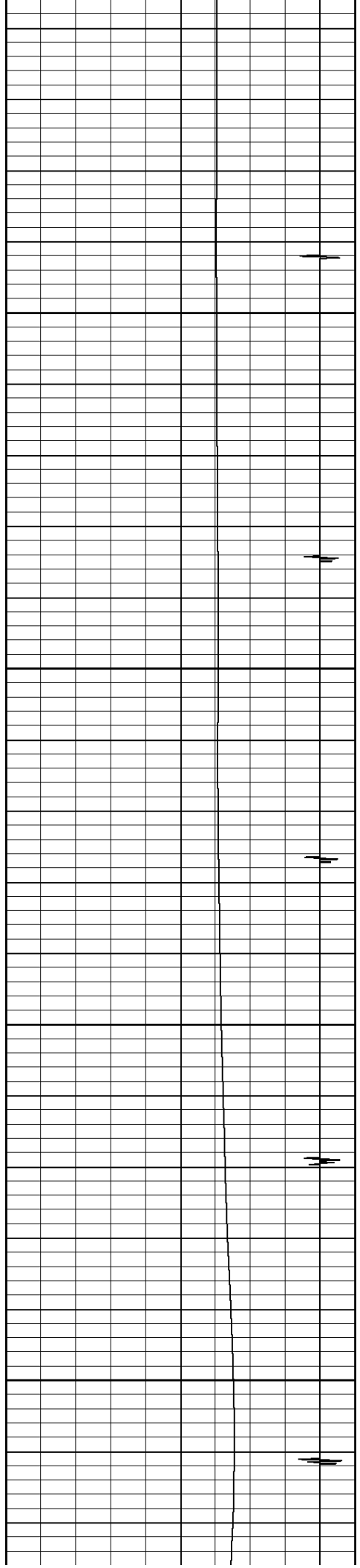

3300

3350

3400

3450

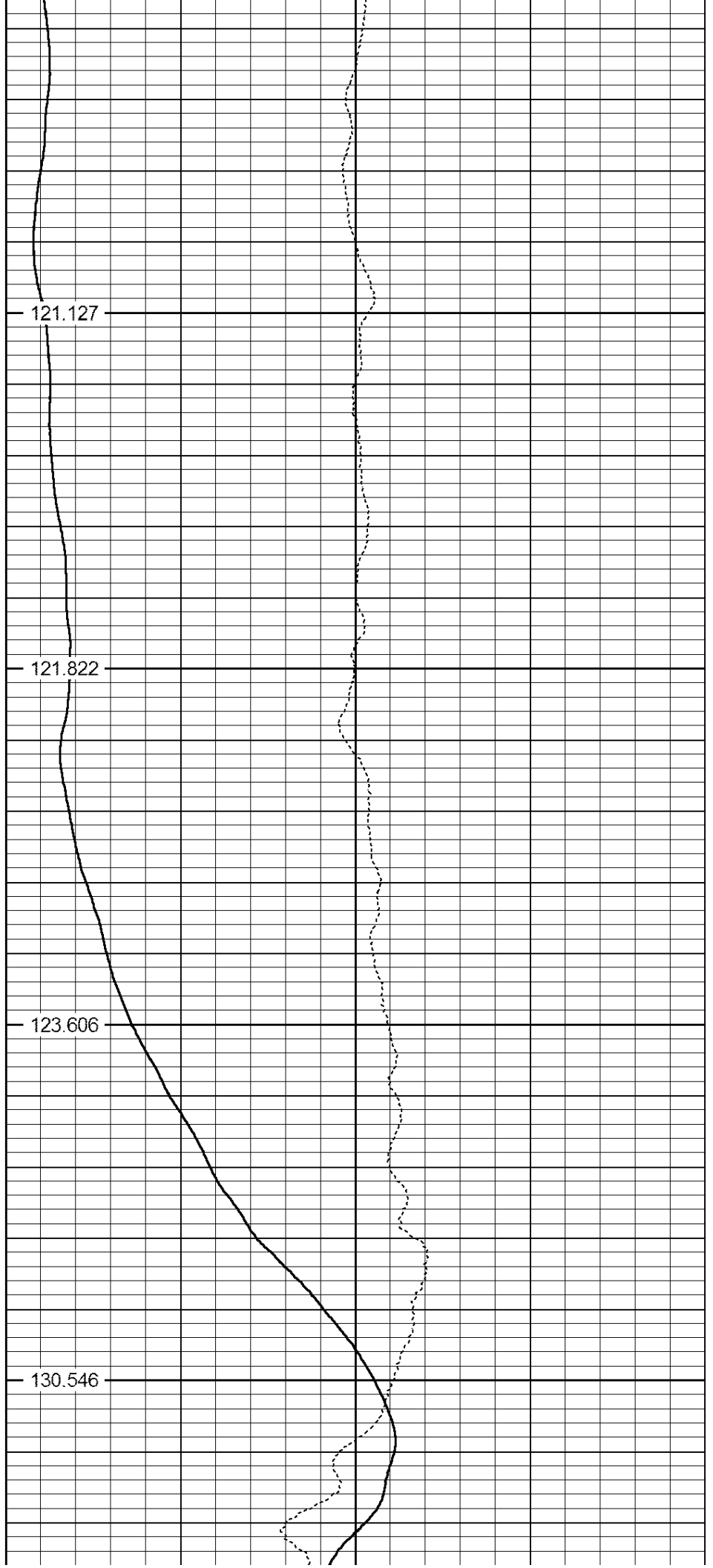

121.127

121.822

123.606

130.546

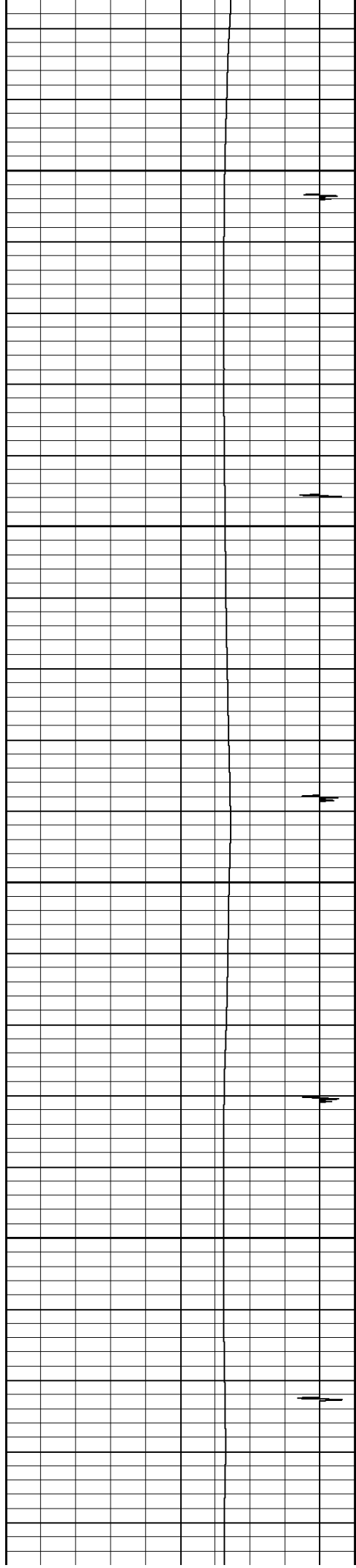

3500

125.762

3550

125.934

3600

128.278

3650

125.036

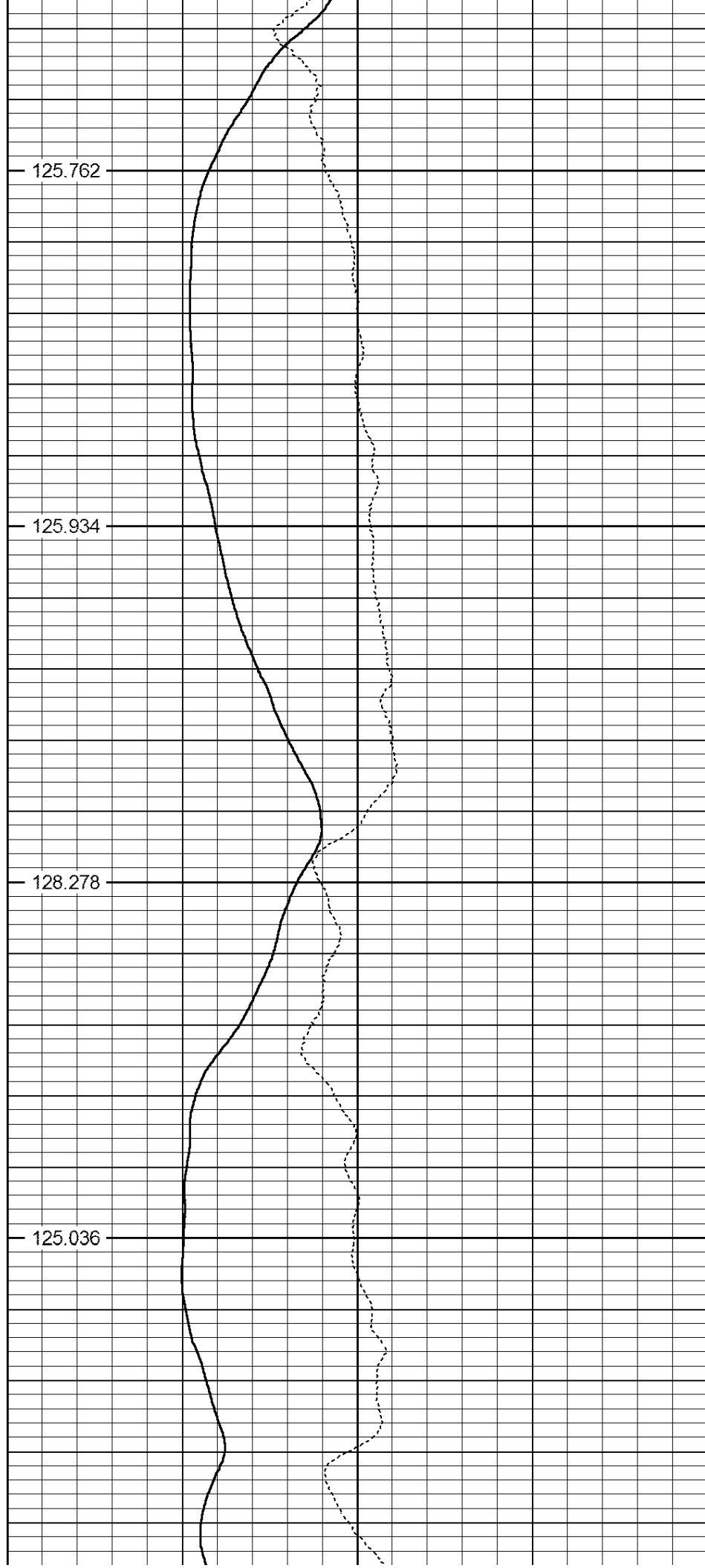

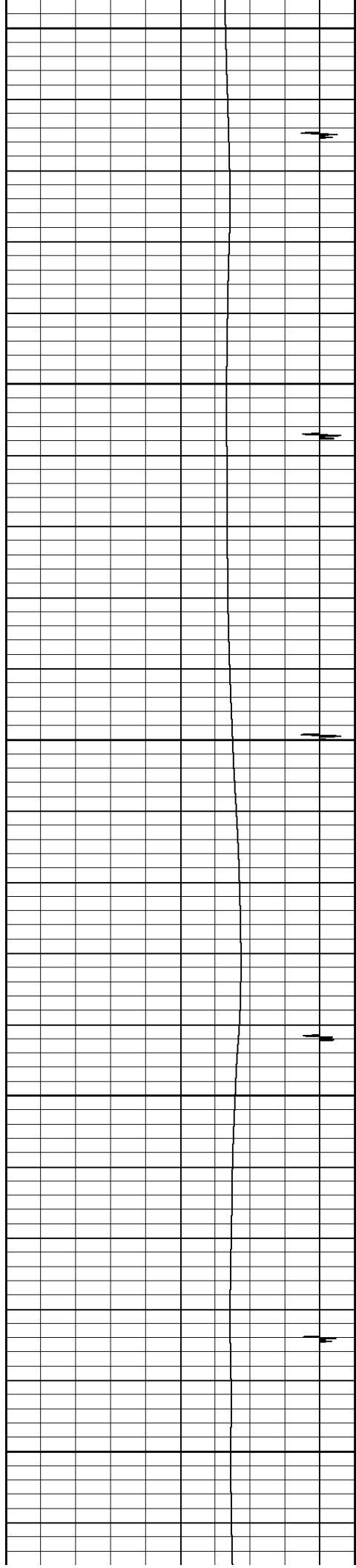

3700

3750

3800

3850

3900

126.16

126.883

130.177

131.718

129.238

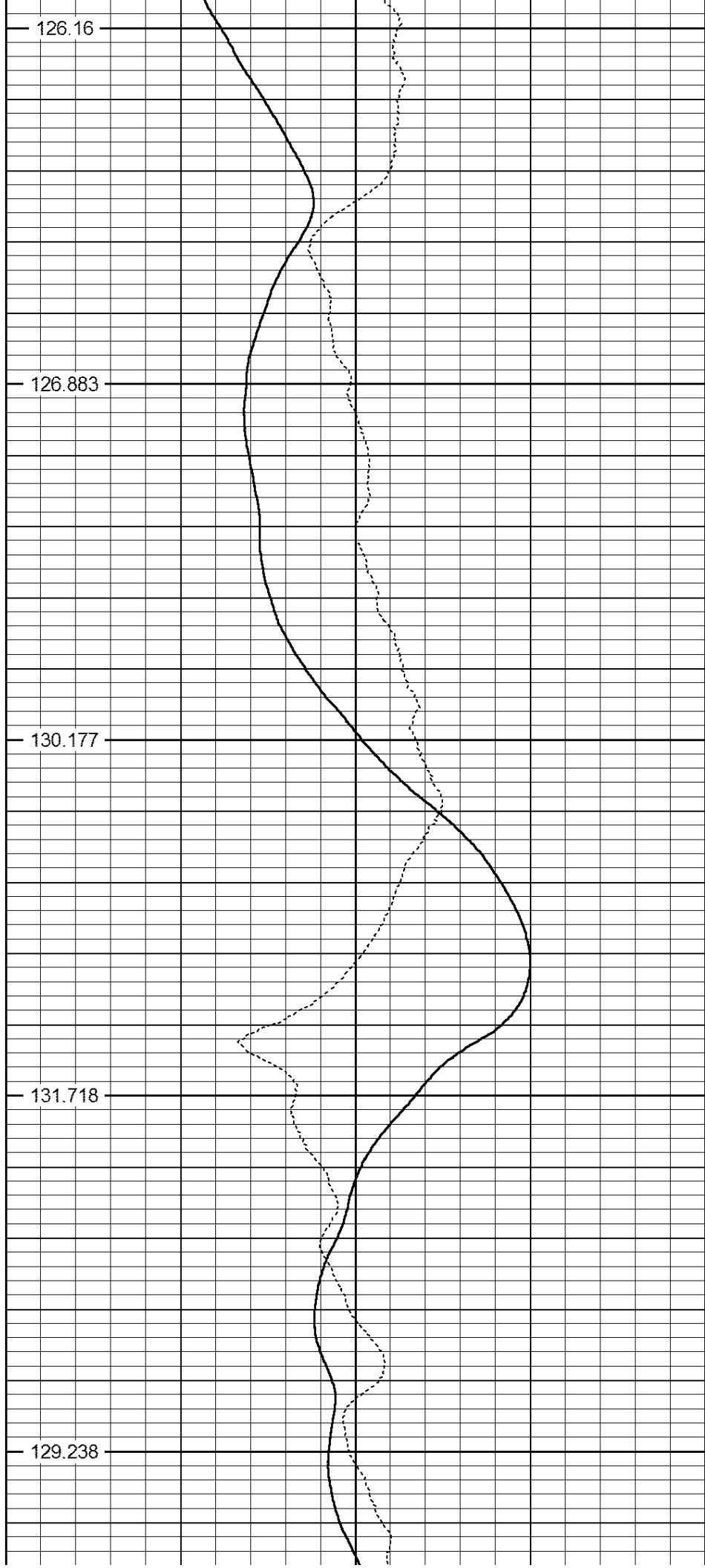

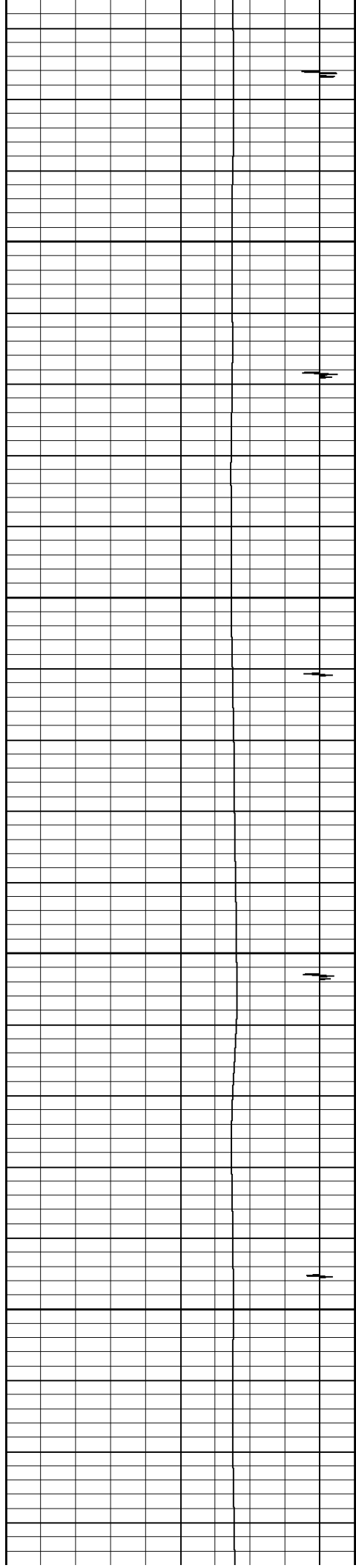

3950

4000

4050

4100

129.798

129.544

132.491

130.715

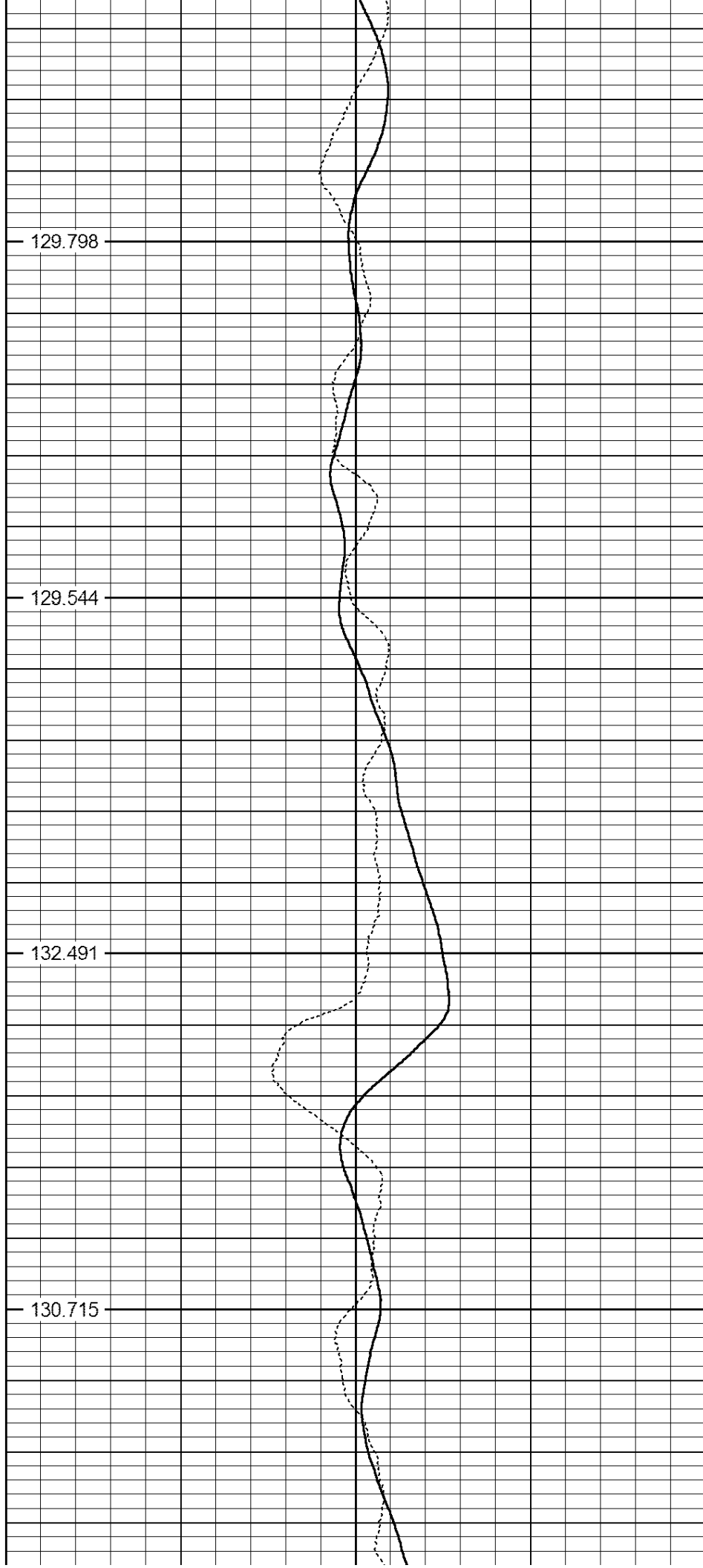

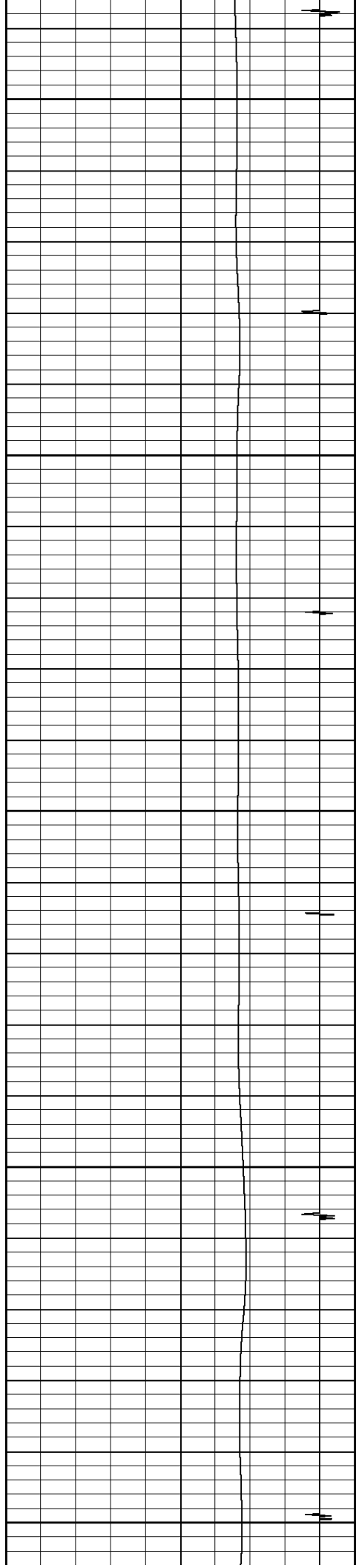

4150

4200

4250

4300

4350

132.754

132.763

133.226

136.312

135.507

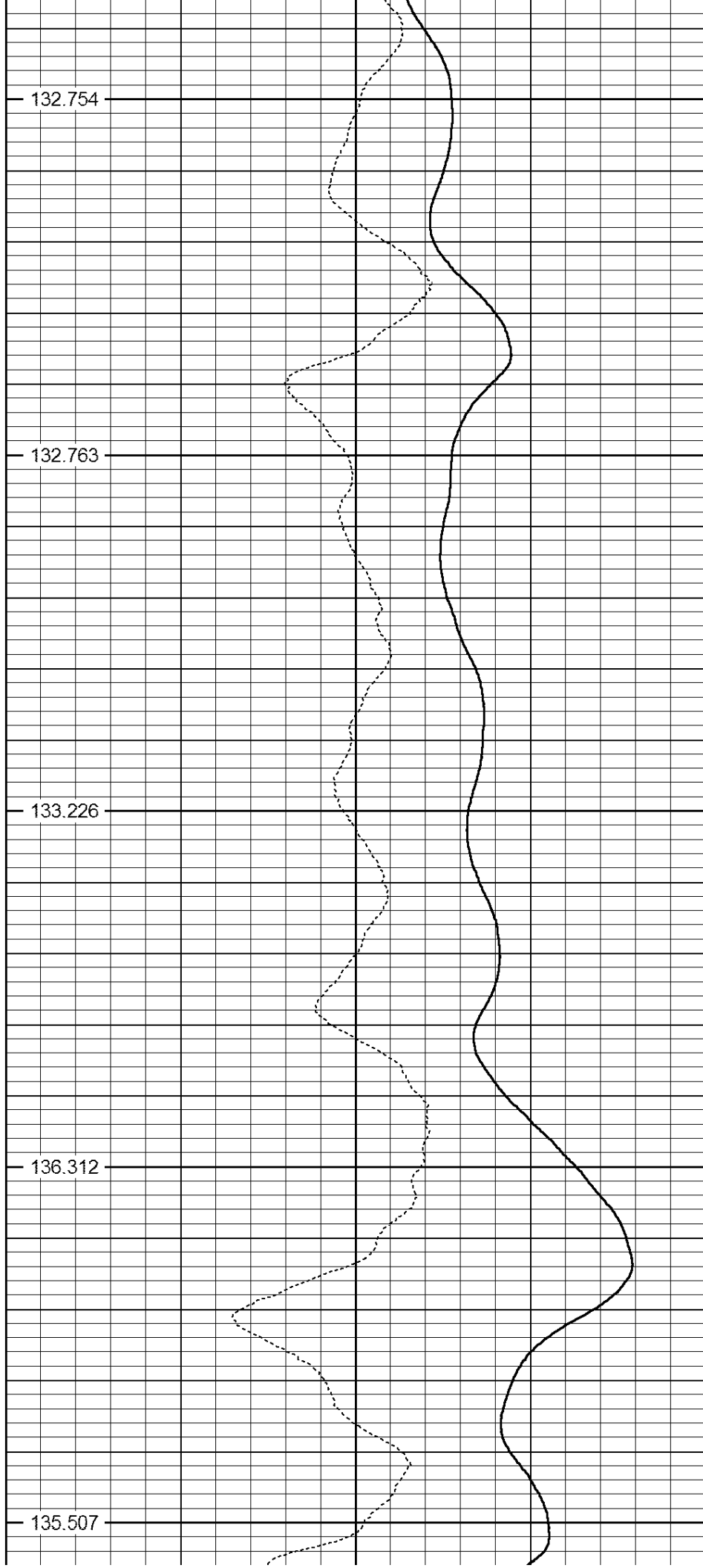

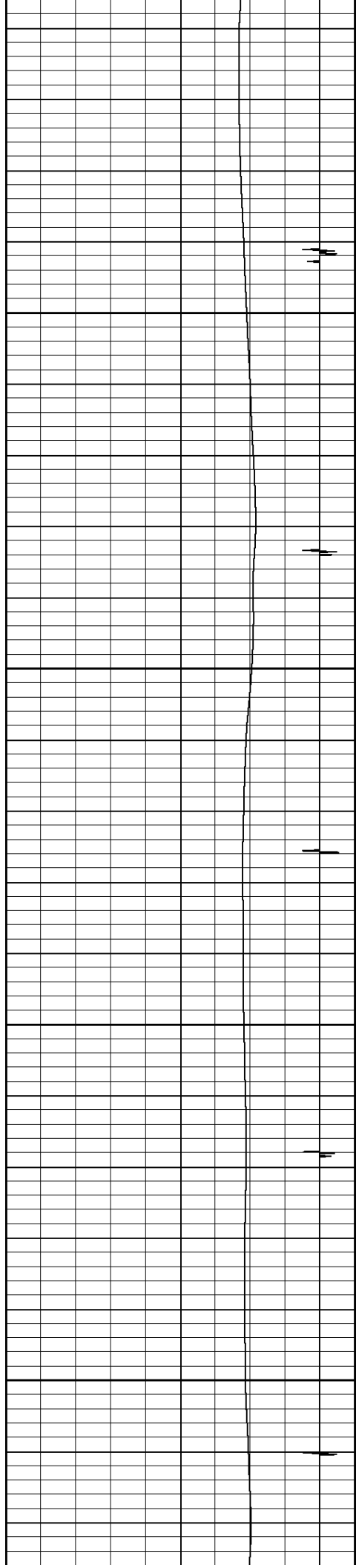

4400

138.279

4450

141.208

4500

136.723

4550

137.543

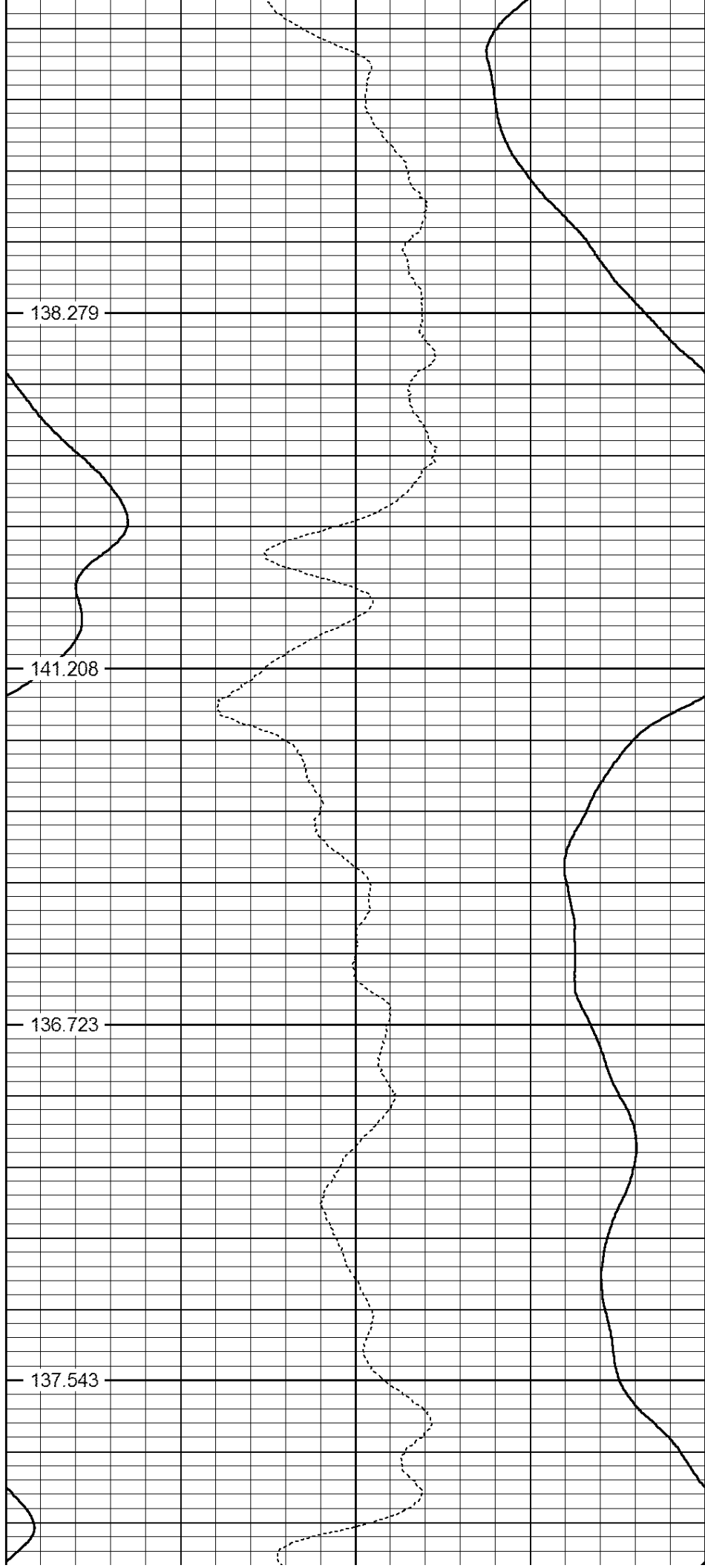

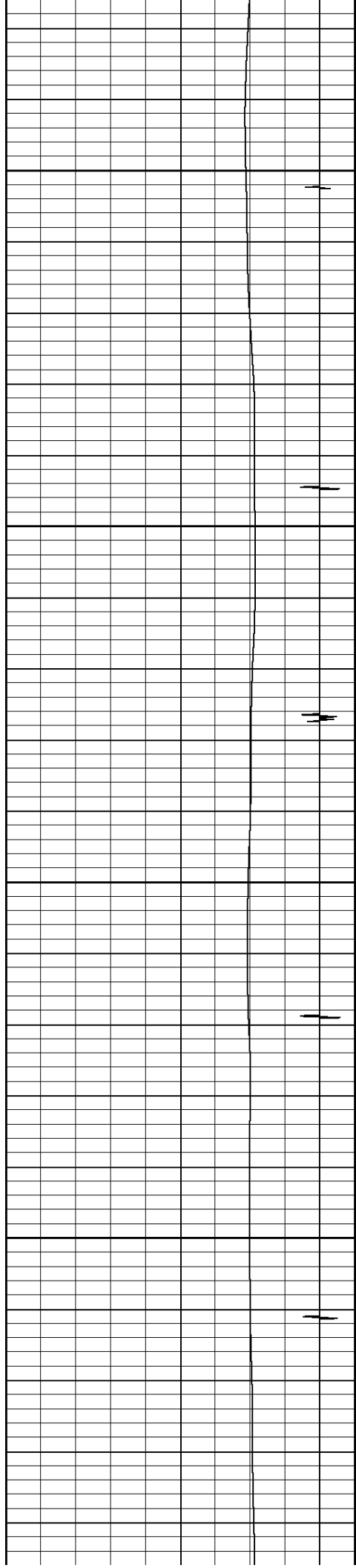

4600

137.8

4650

143.13

4700

139.165

4750

139.925

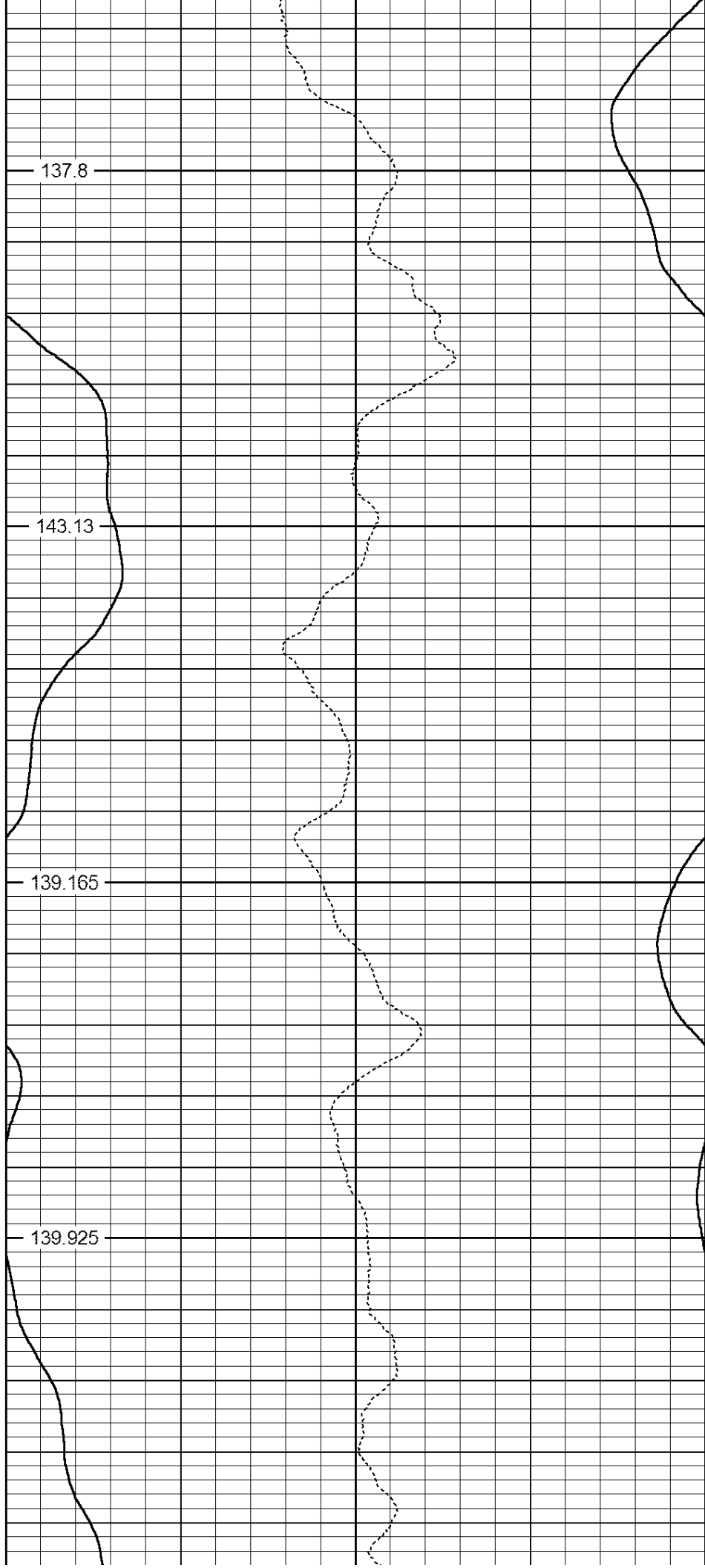

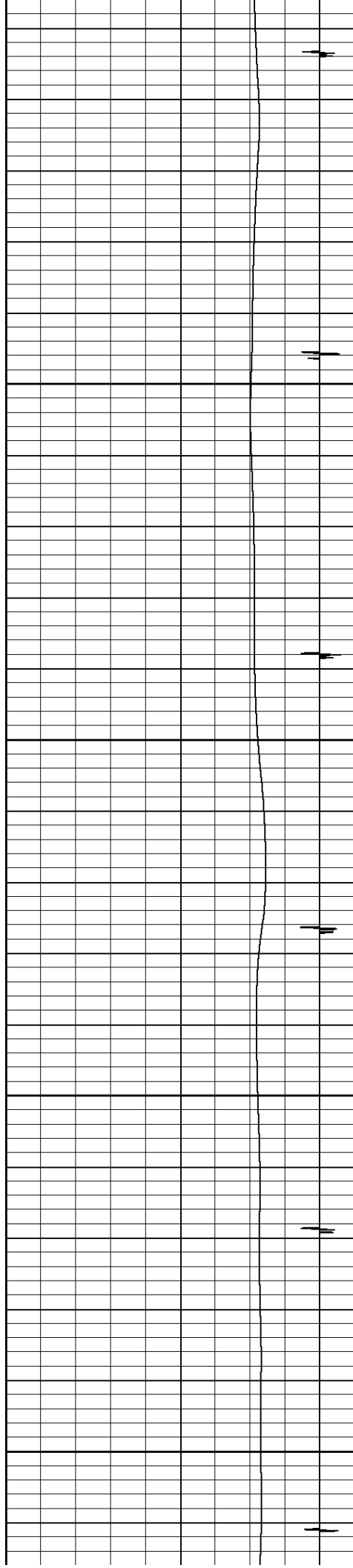

4800

4850

4900

4950

5000

143.295

140.762

144.69

144.603

146.413

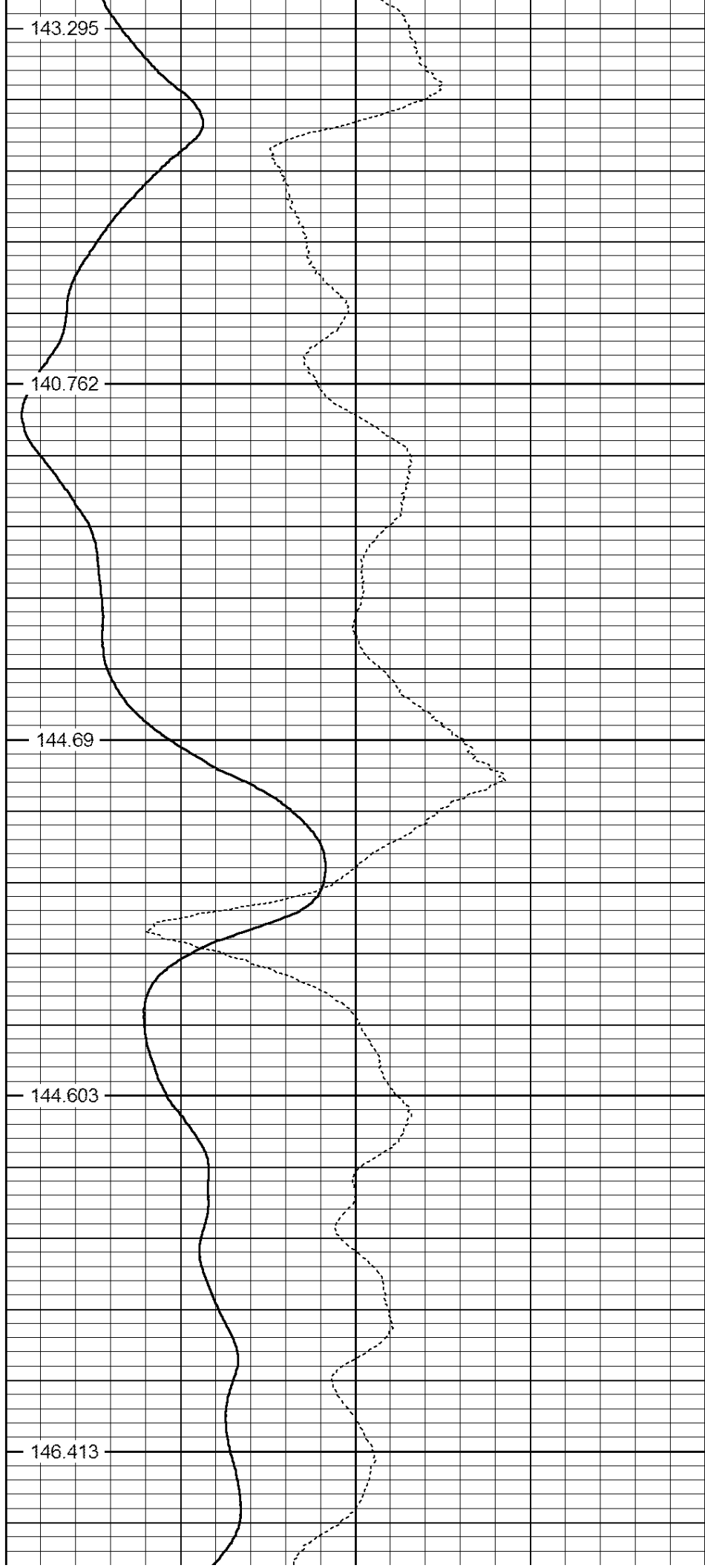

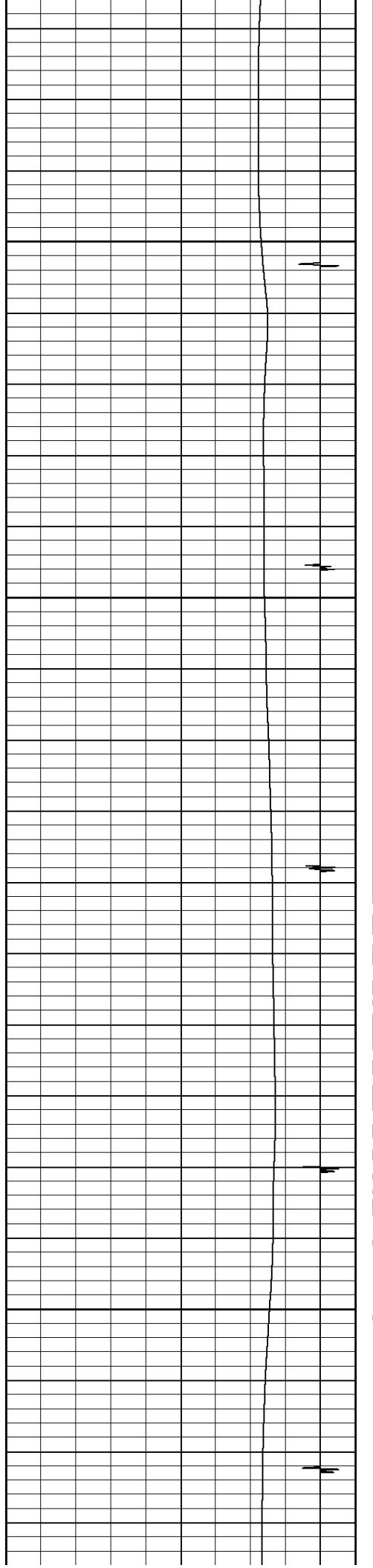

5050

5100

5150

5200

146.328

148.193

152.89

151.106

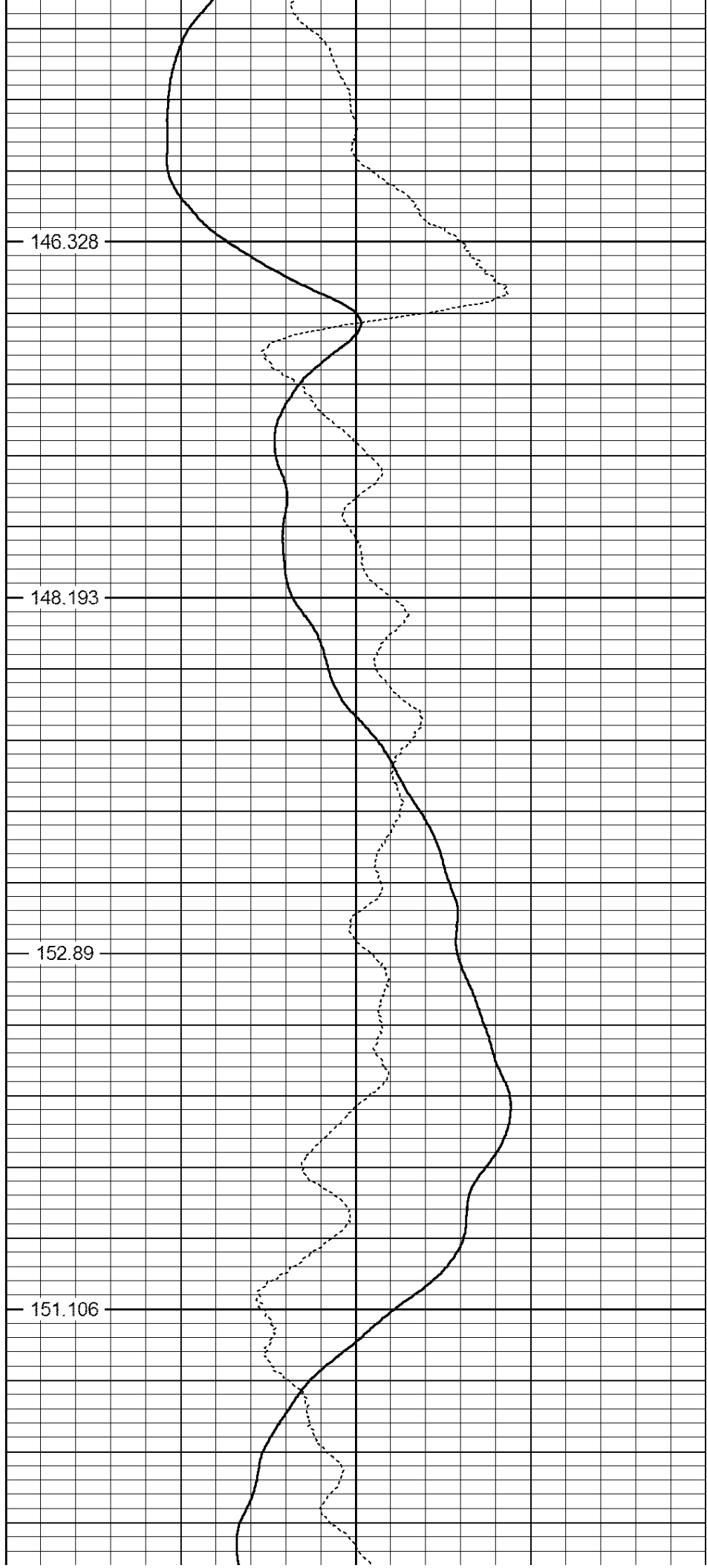

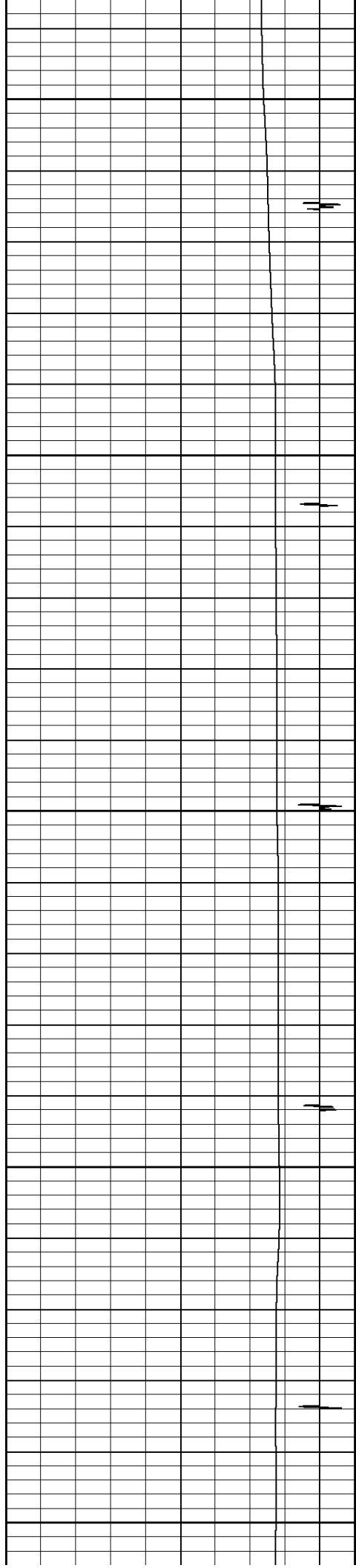

5250

5300

5350

5400

5450

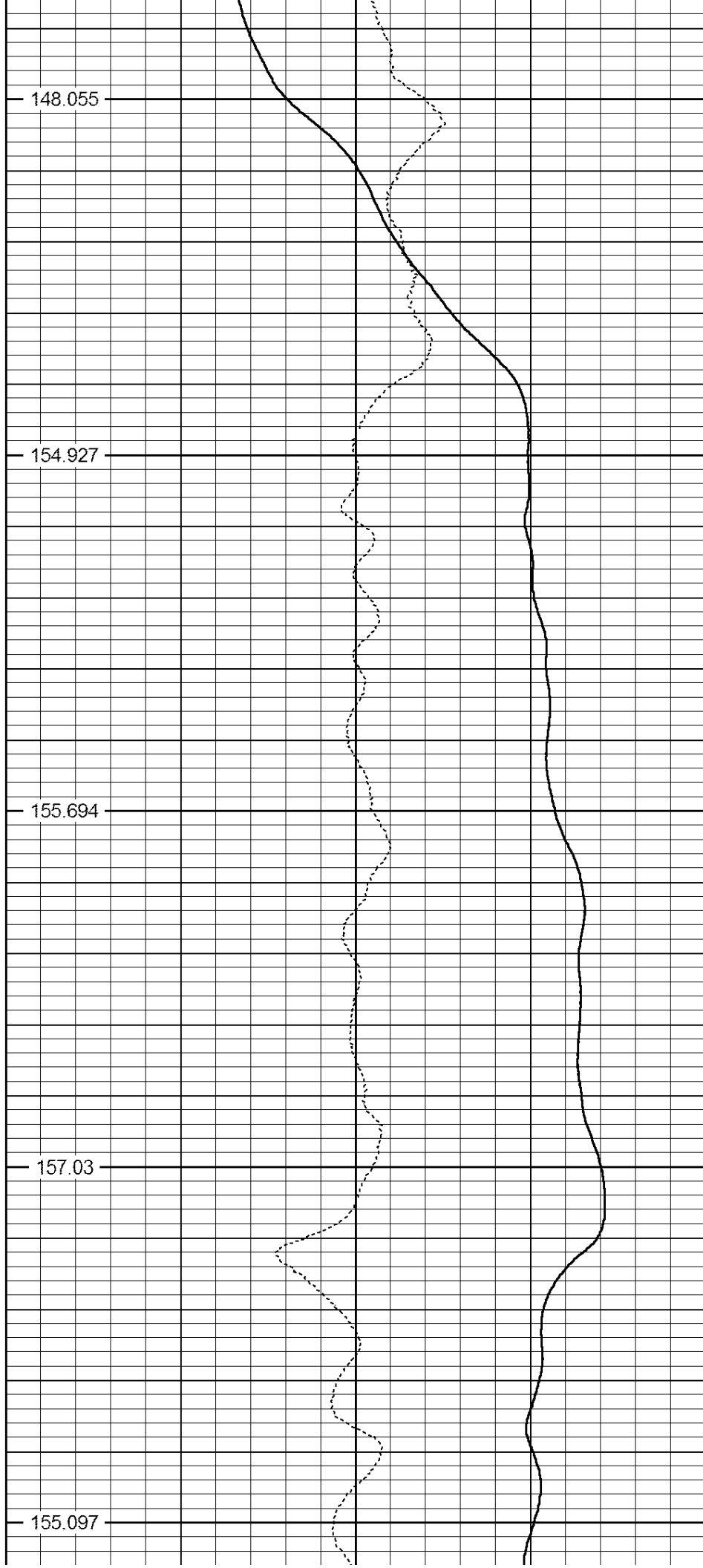

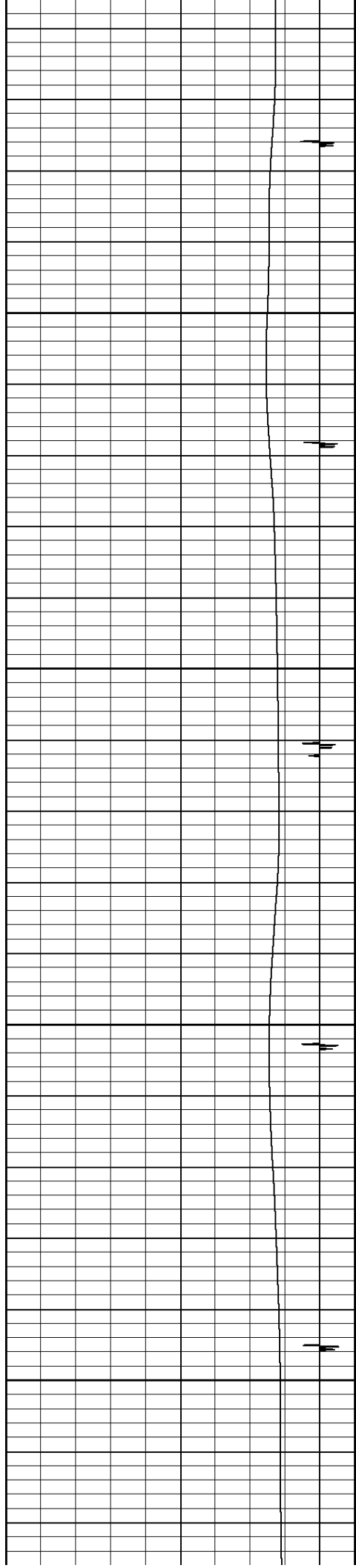

5500

5550

5600

5650

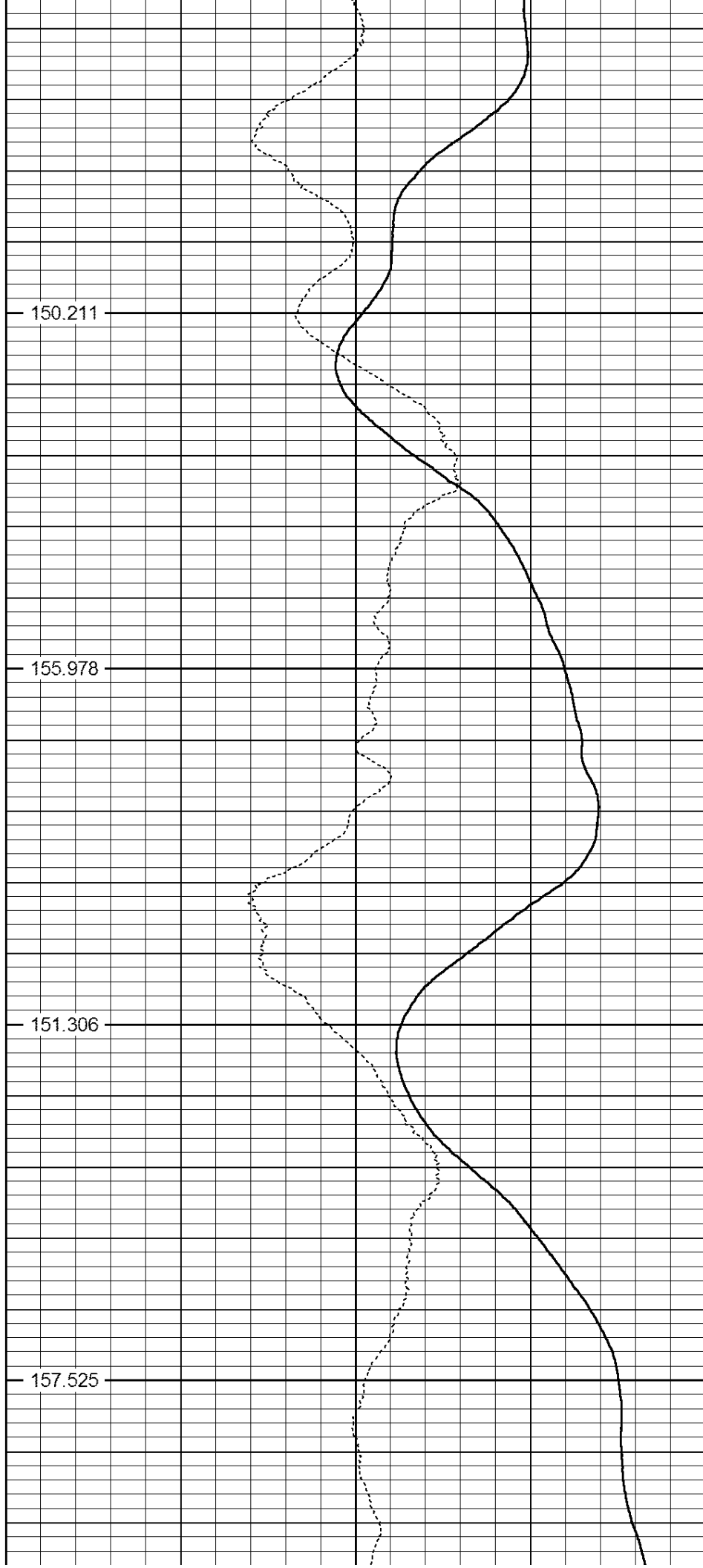

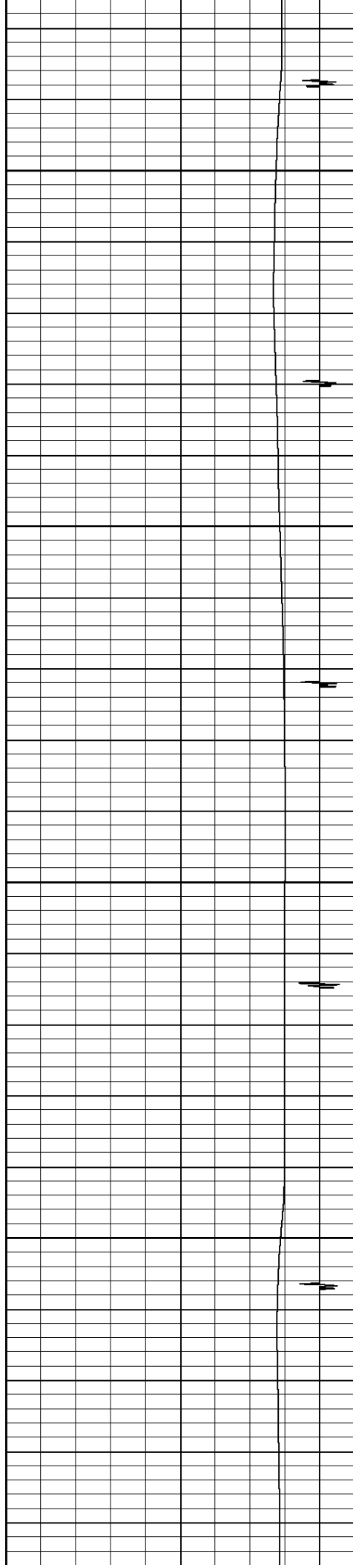

5700

155.229

5750

157.296

5800

160.237

5850

157.78

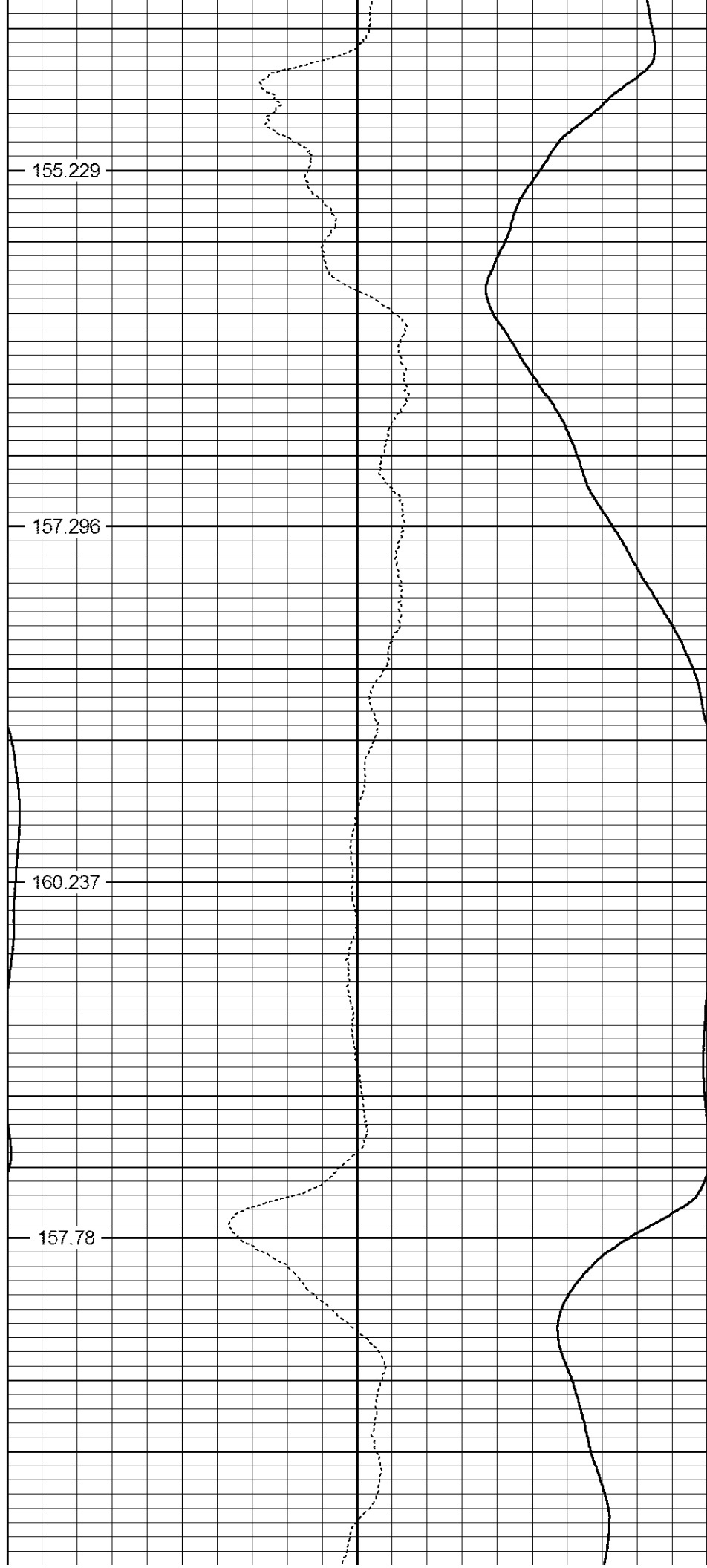

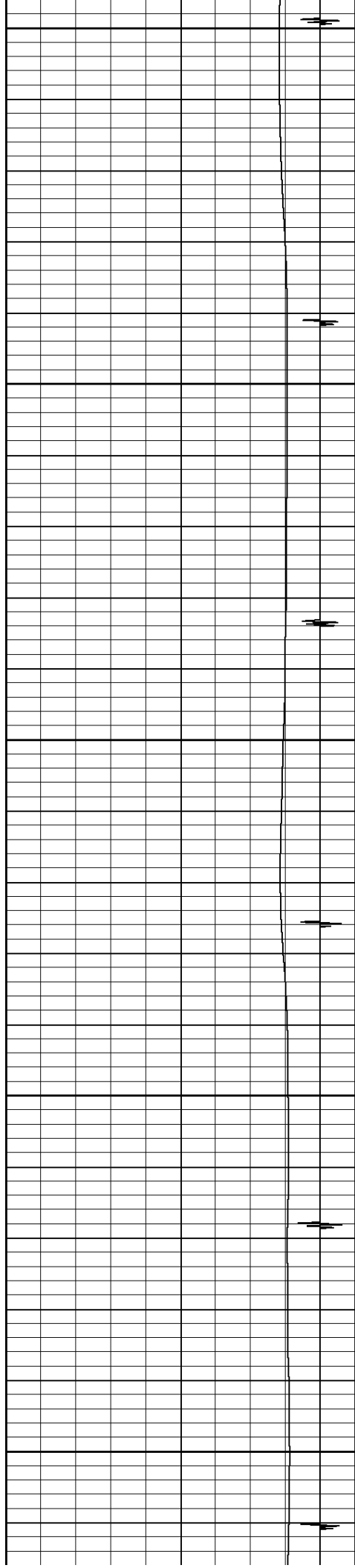

5900

5950

6000

6050

6100

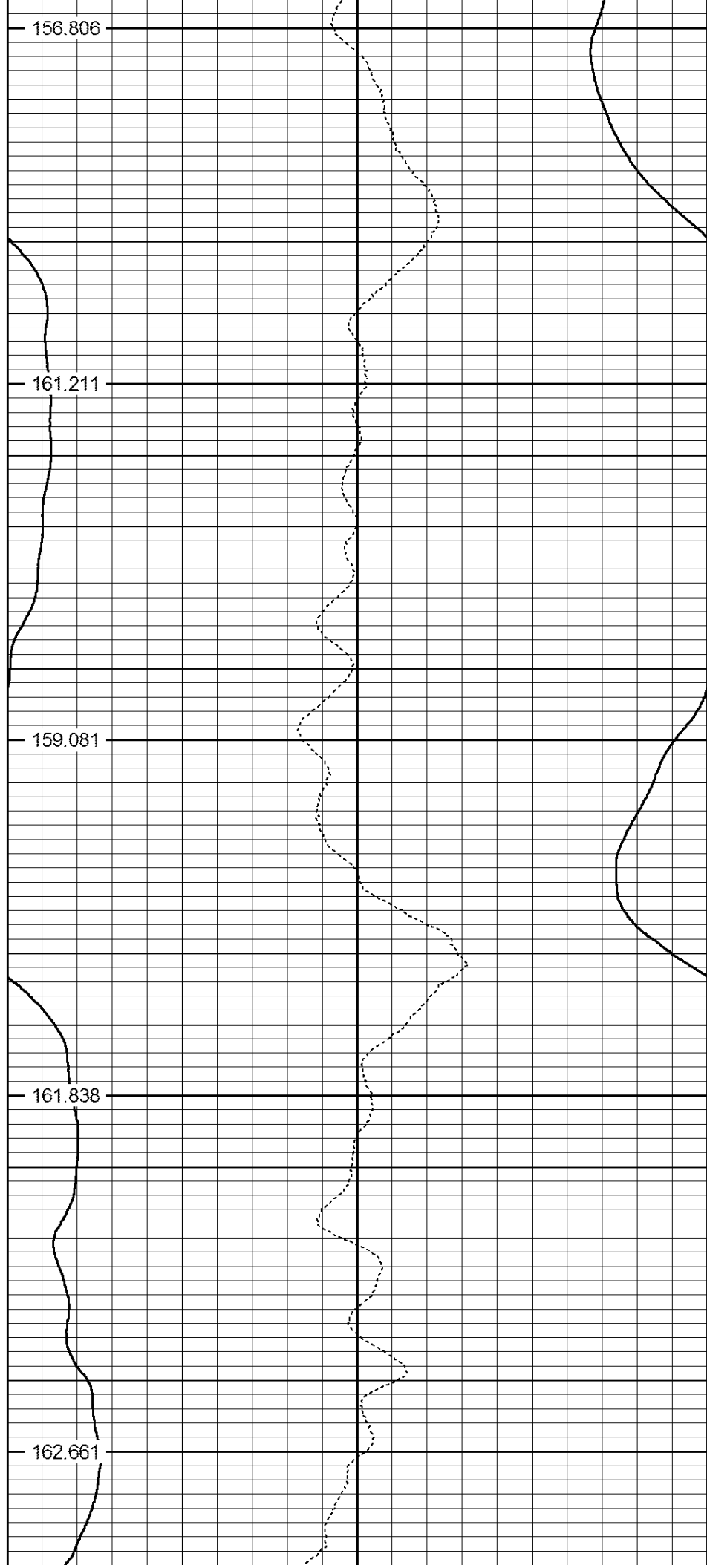

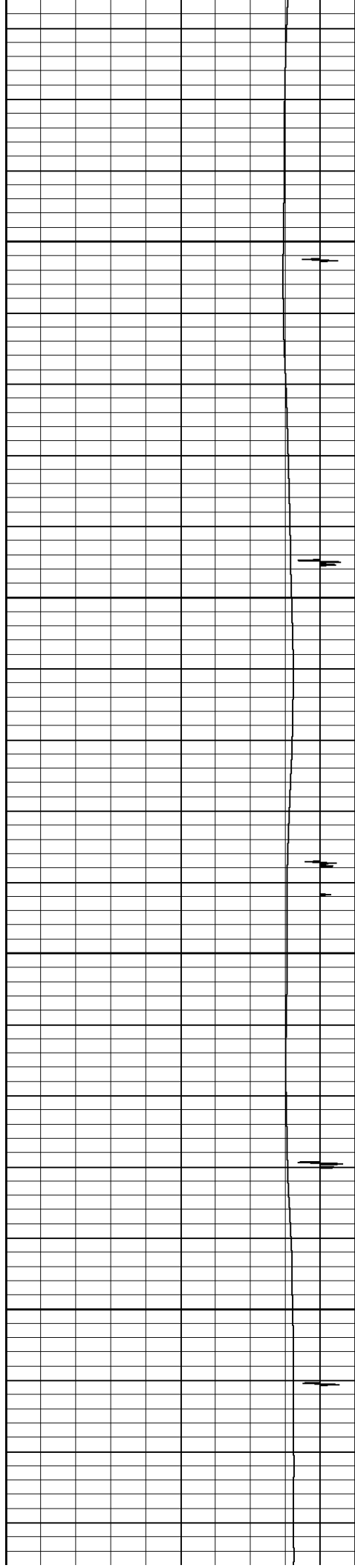

6150

6200

6250

6300

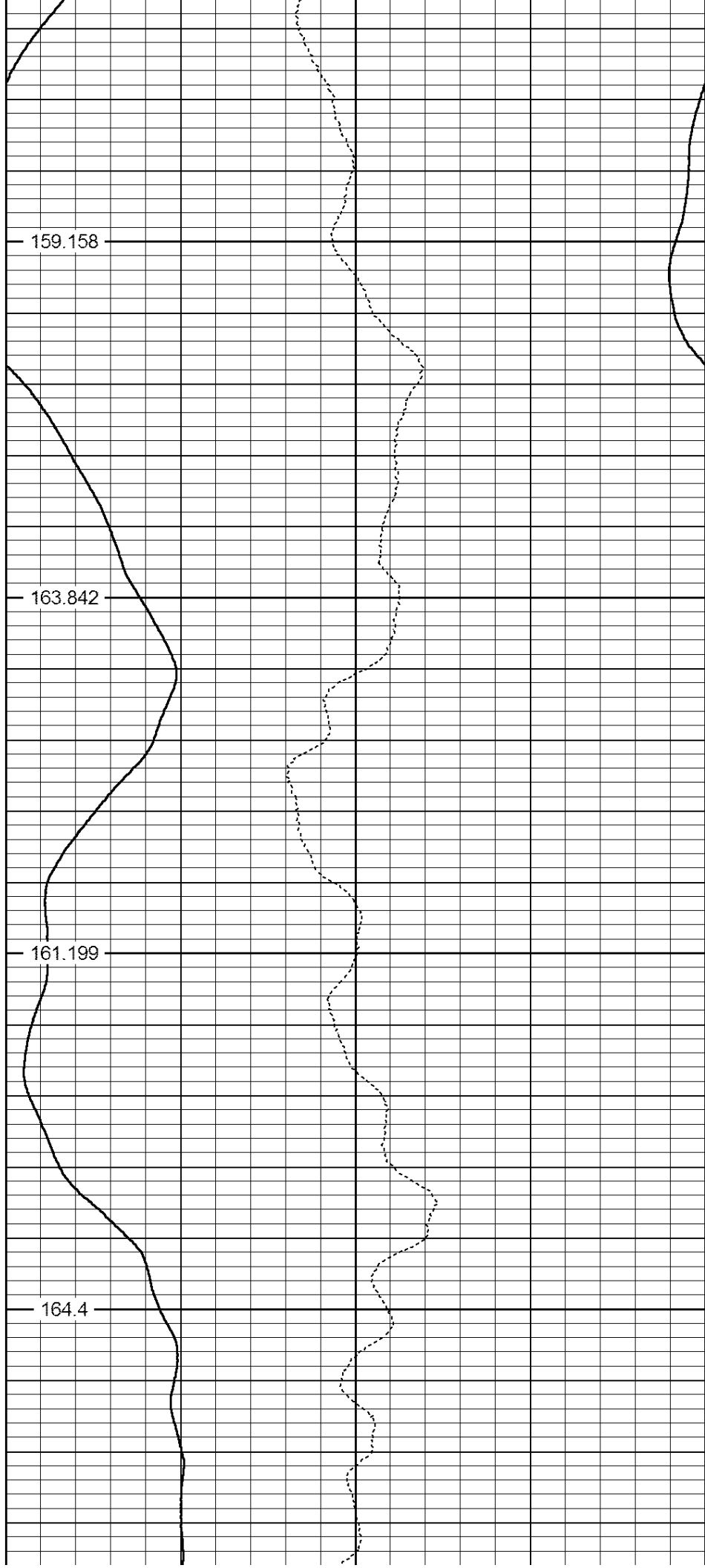

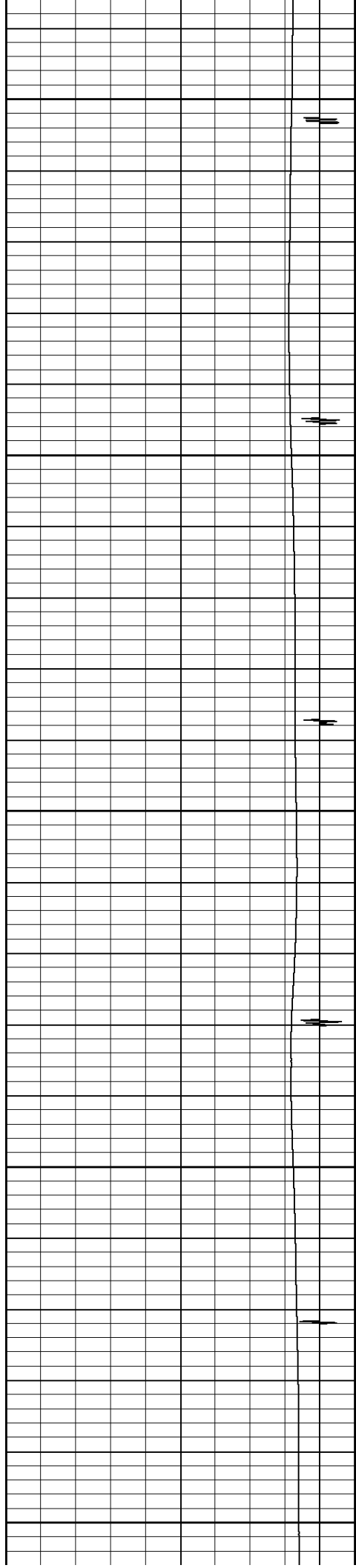

6350

164.267

6400

163.994

6450

166.734

6500

165.047

6550

168.248

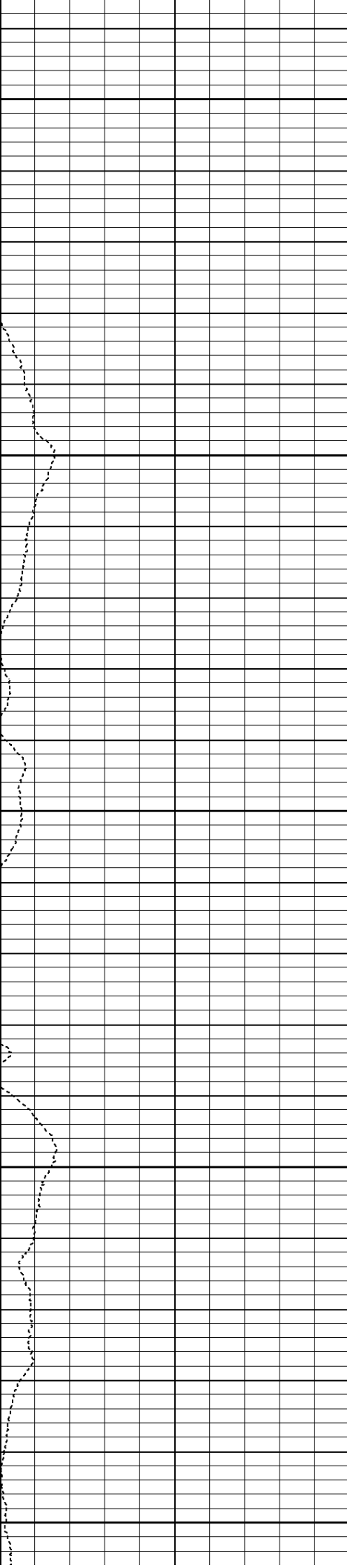
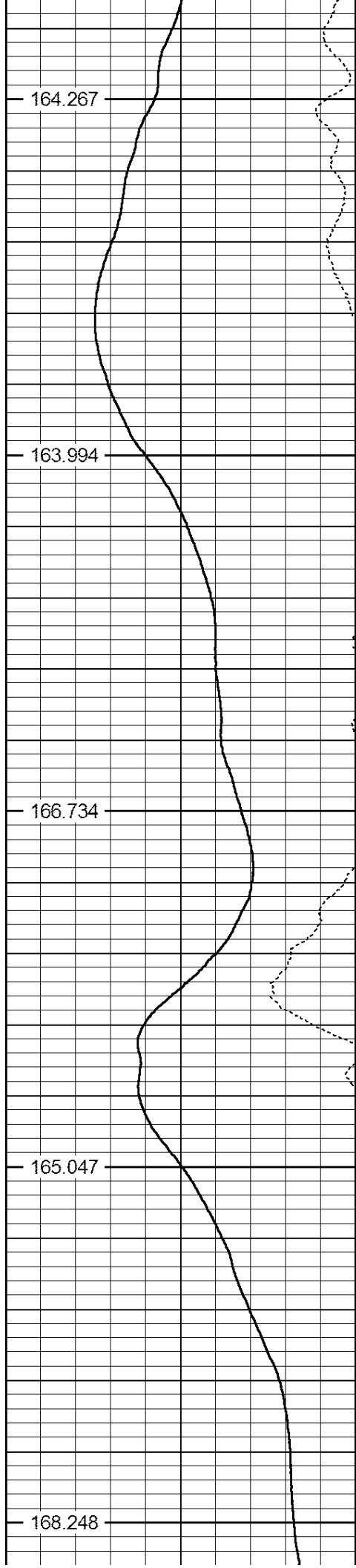

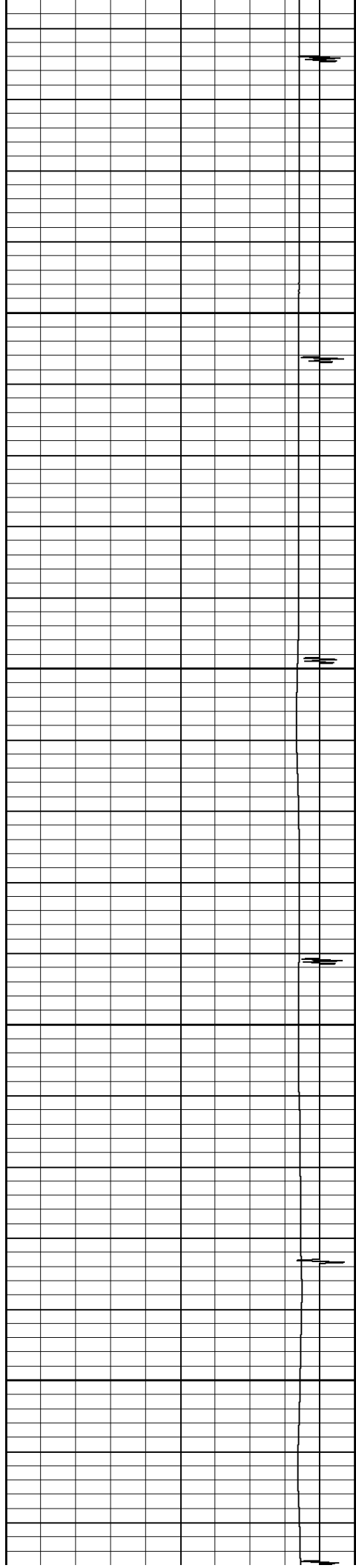

6600

6650

6700

6750

168.234

167.397

168.064

168.96

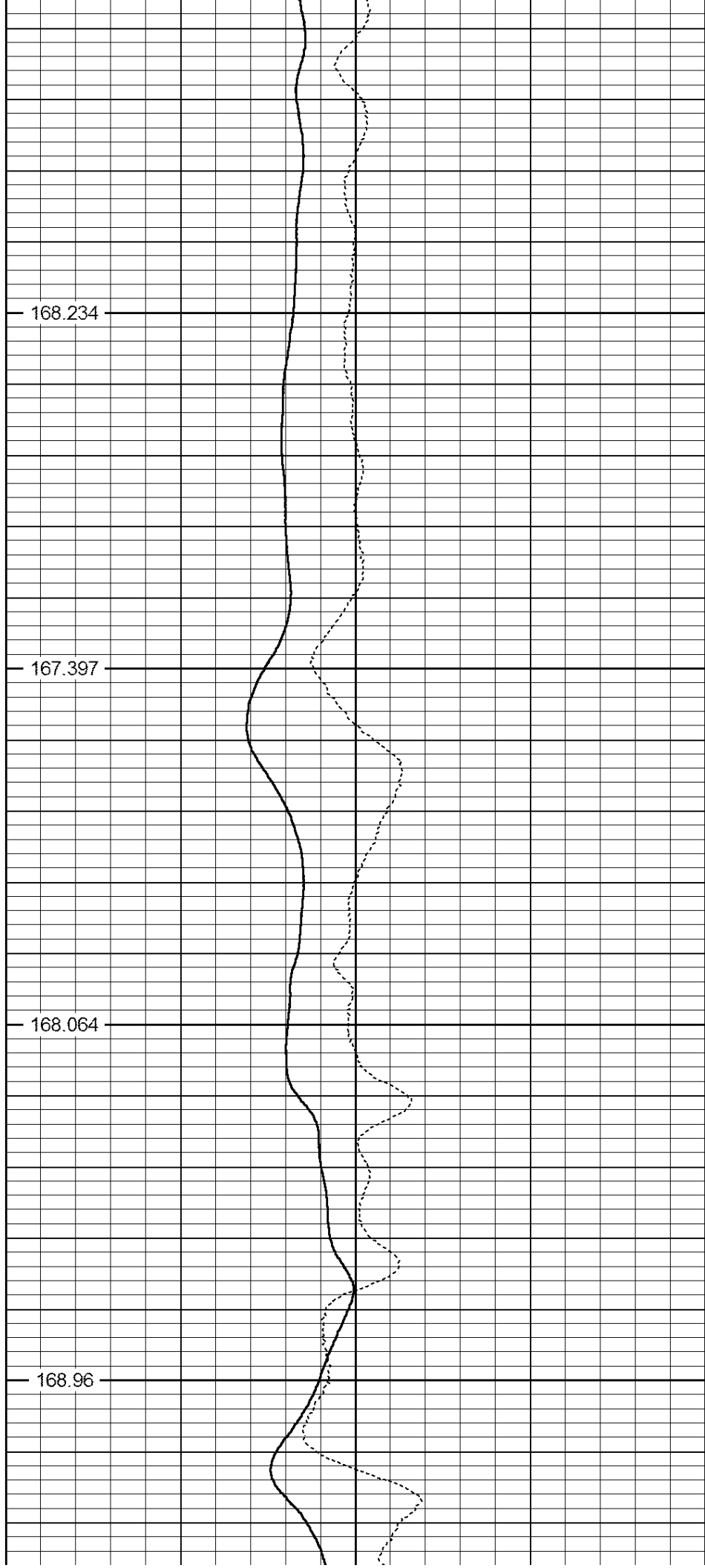

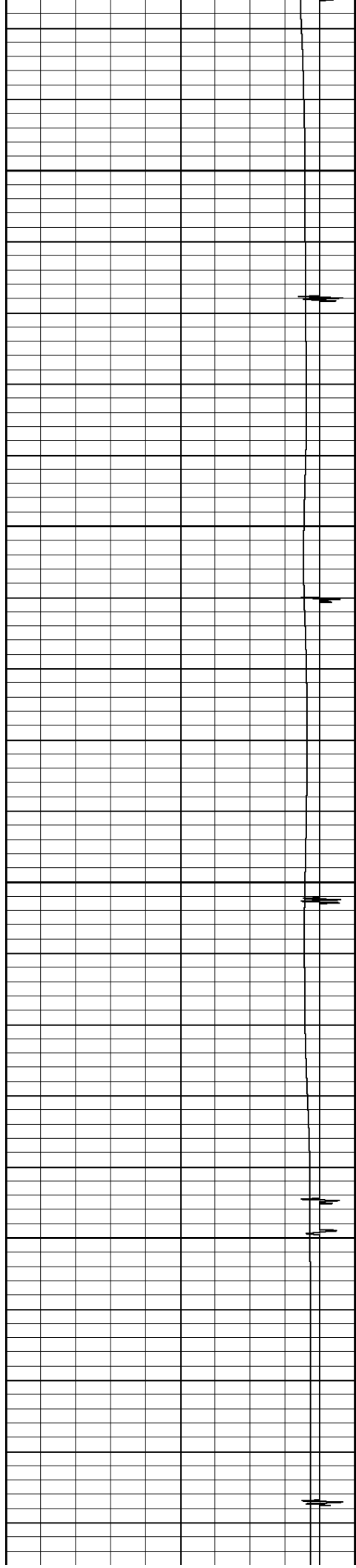

6800

6850

6900

6950

171.636

171.123

171.78

174.584



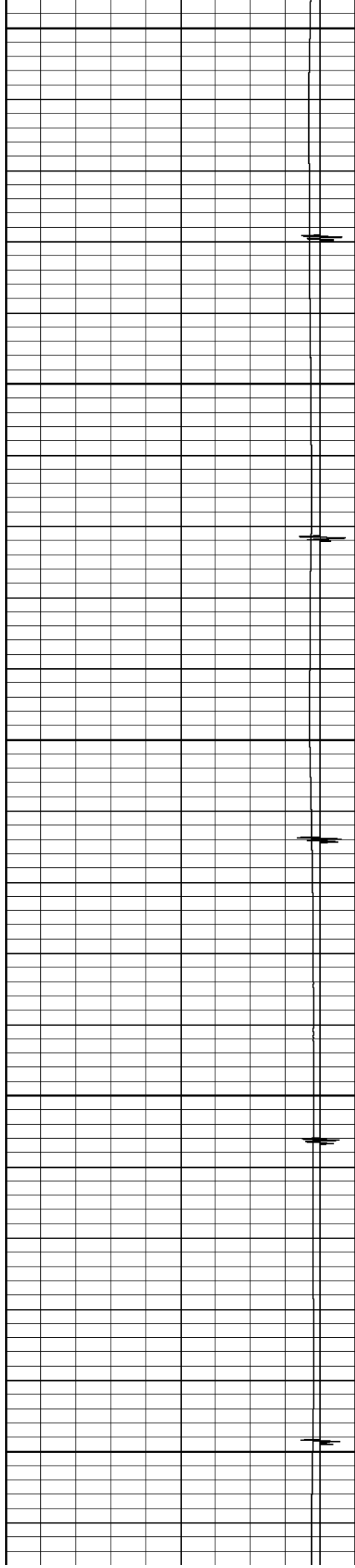

7000

7050

7100

7150

7200

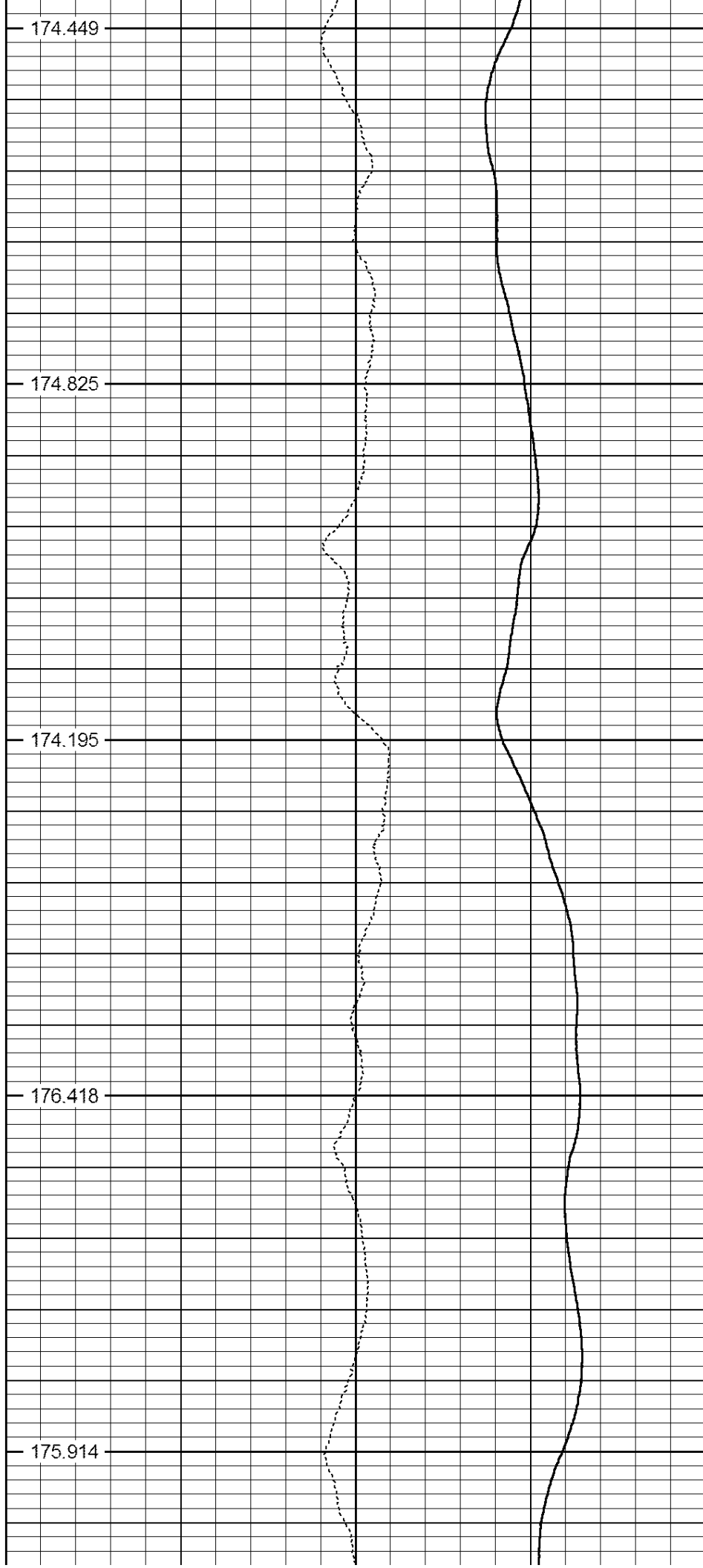

174.449

174.825

174.195

176.418

175.914

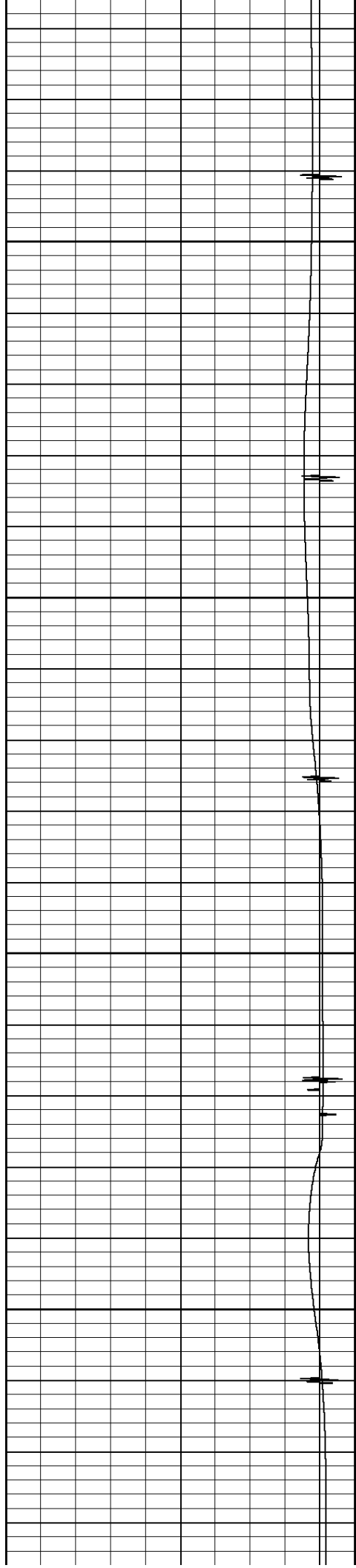

7250

7300

7350

7400

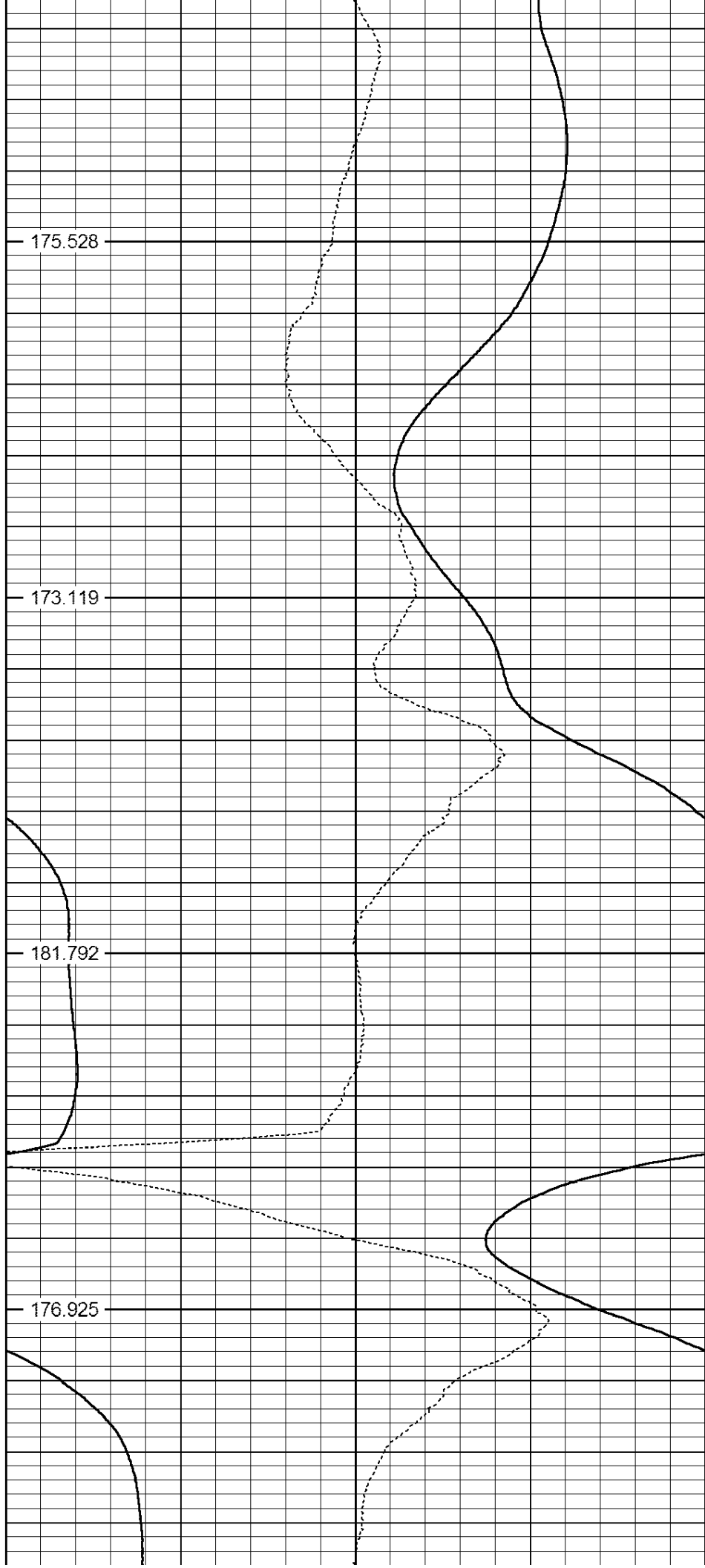

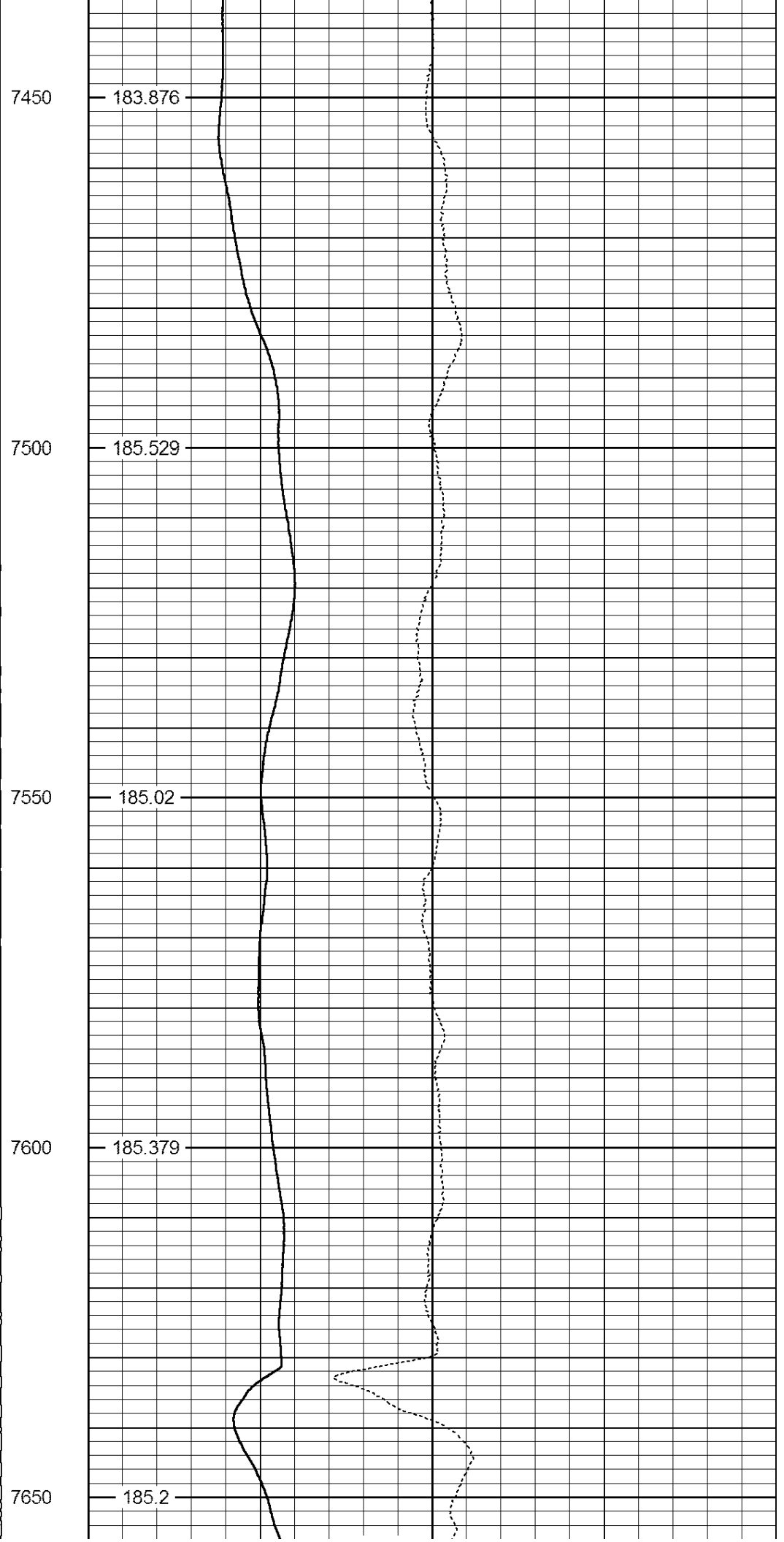
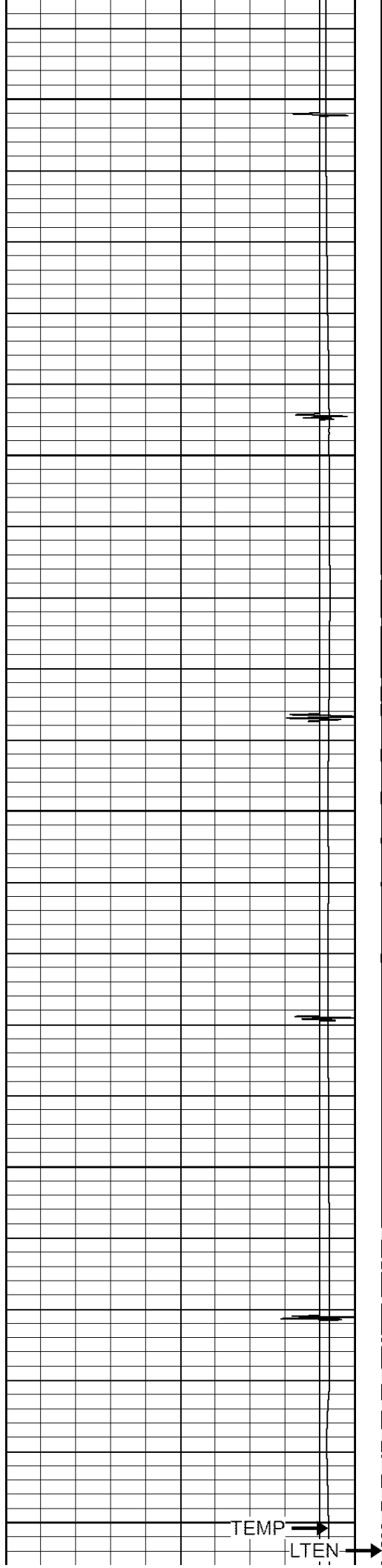

CCL →

DTMP →

-9	CCL	1	LTEN	0	Temperature (degF)	20
0	TEMP (degF)	200	0 (lb)/3000	-1	Differential Temp (degF)	1
			TEMP (degF)			

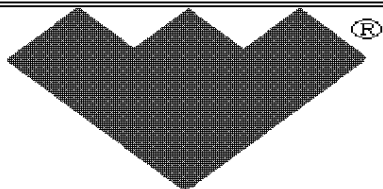

TEMP SURVEY

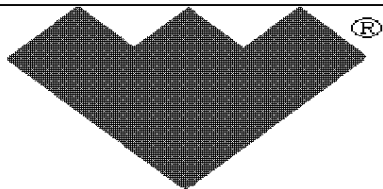

TEMP SURVEY

Database File: 176870.db
 Dataset Pathname: pass2
 Presentation Format: temp_ws
 Dataset Creation: Wed Apr 20 16:21:40 2011 by Log Weatherford Casedho
 Charted by: Depth in Feet scaled 1:1200

-9	CCL	1	LTEN	0	Temperature (degF)	20
0	TEMP (degF)	200	0 (lb)/3000	-1	Differential Temp (degF)	1
			TEMP (degF)			

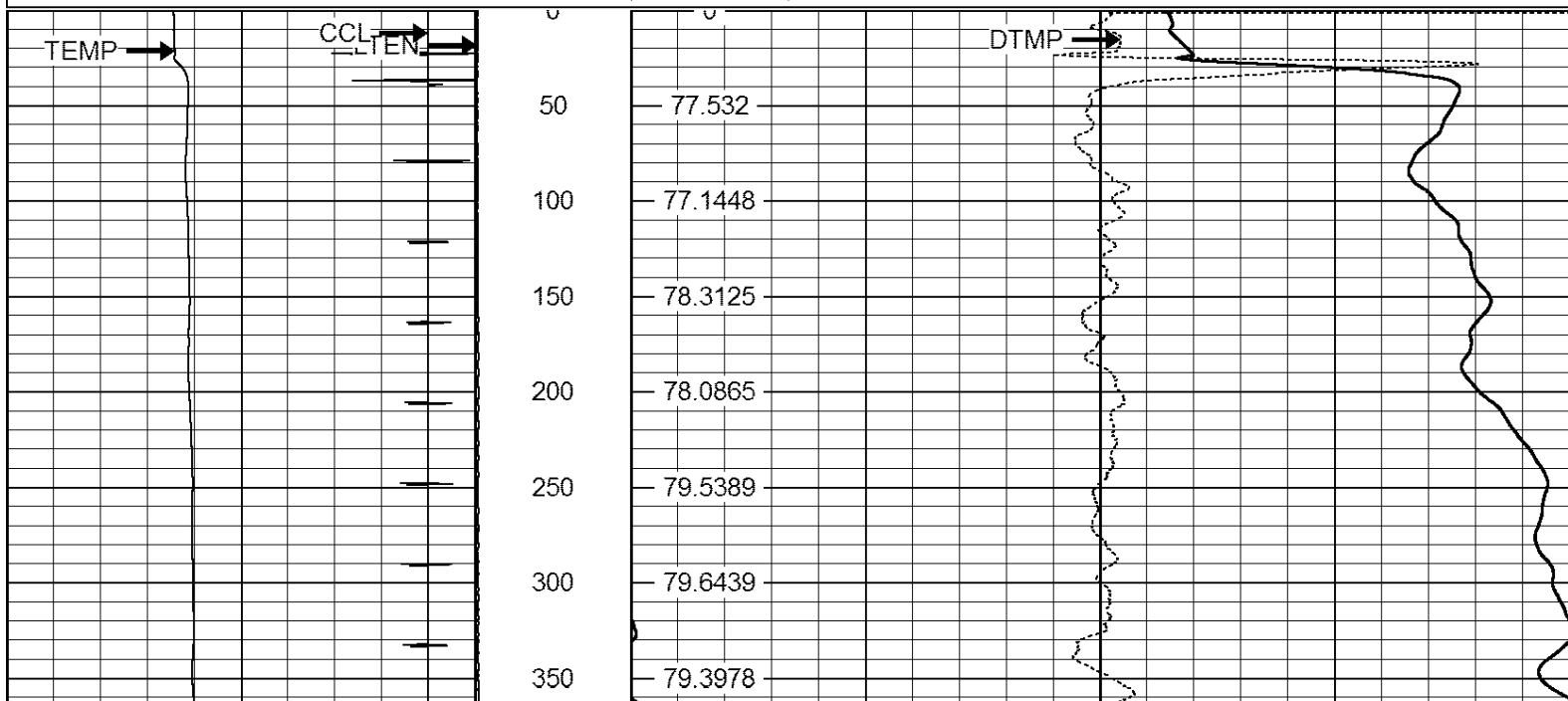

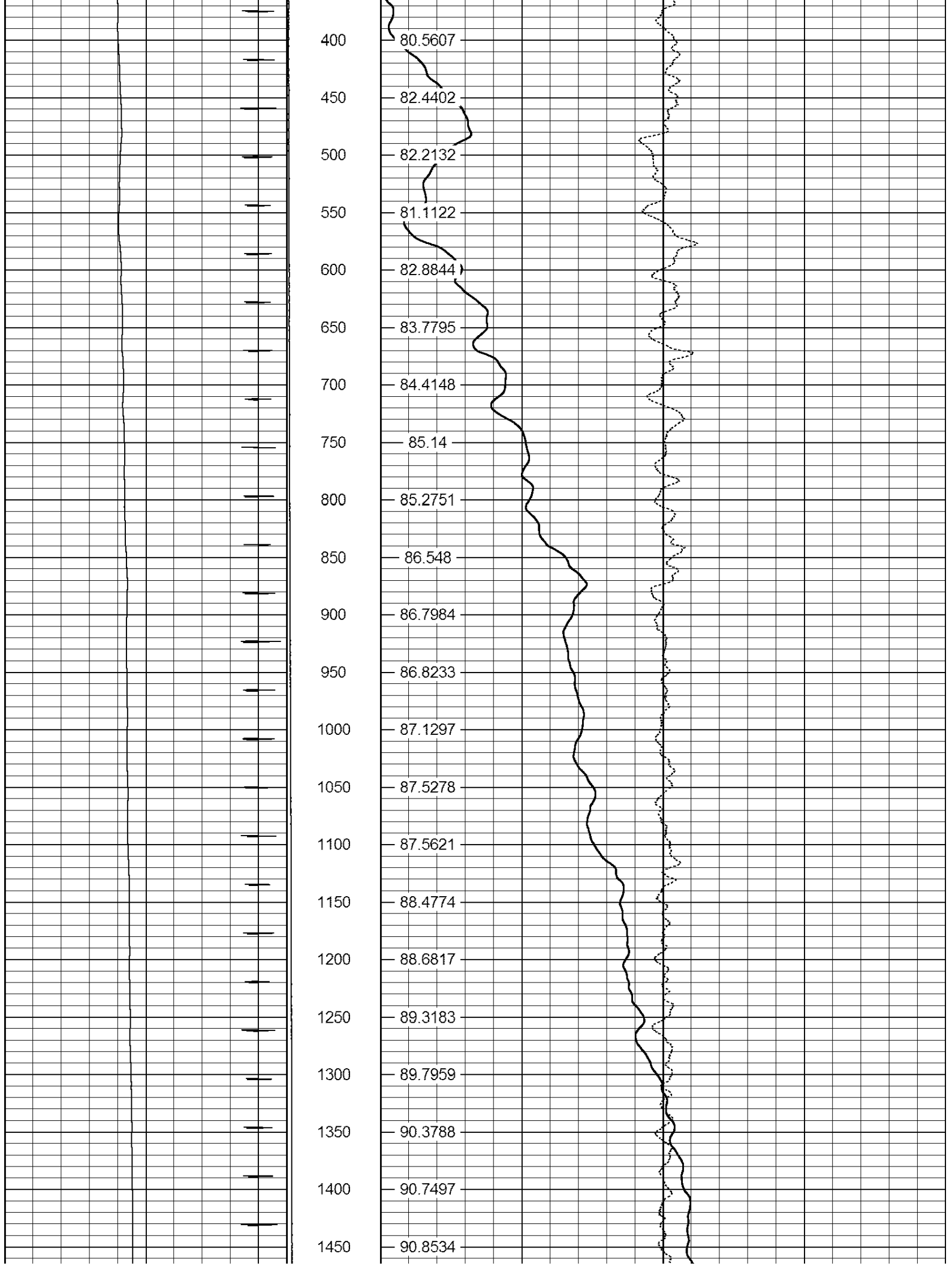

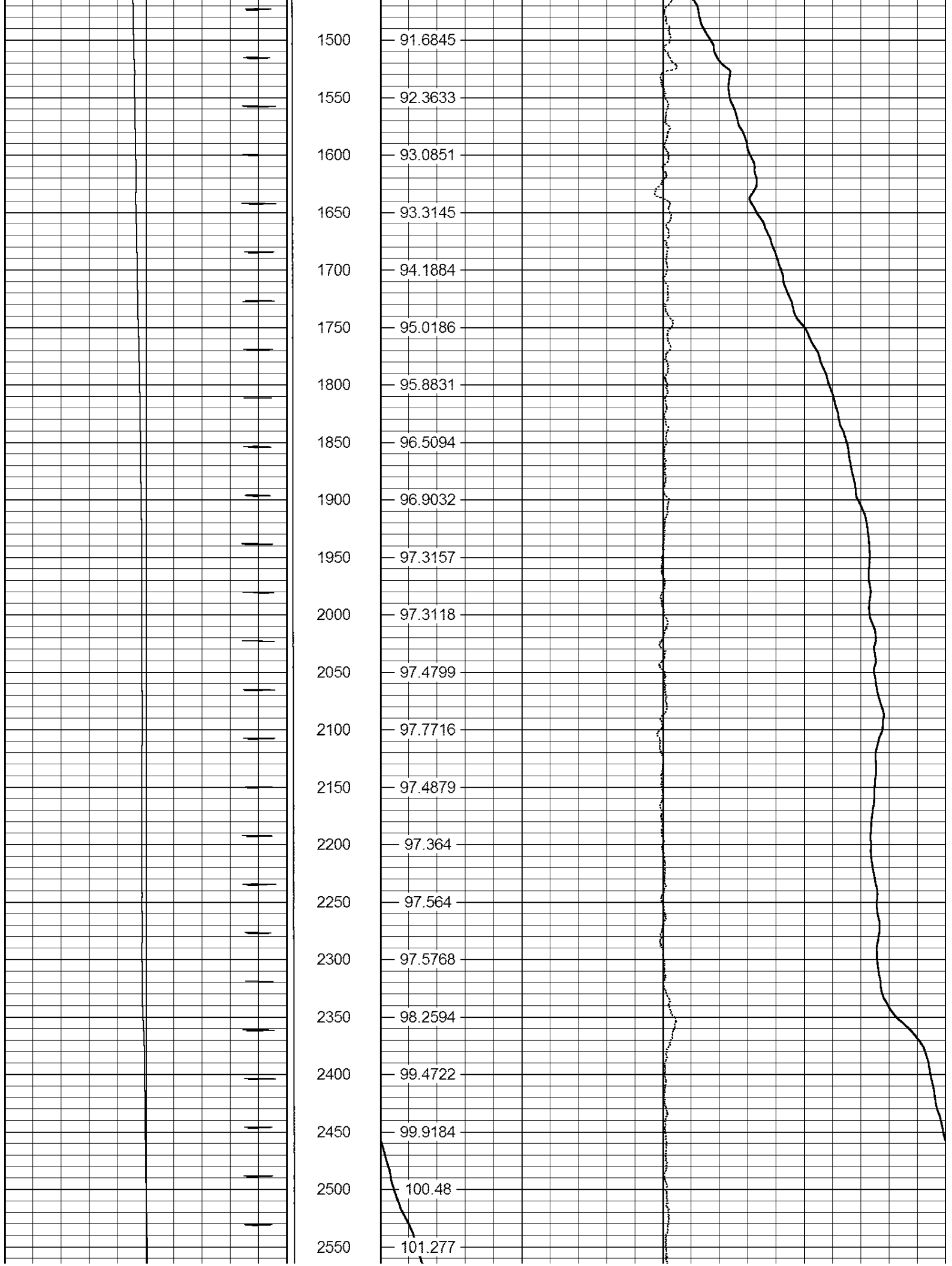

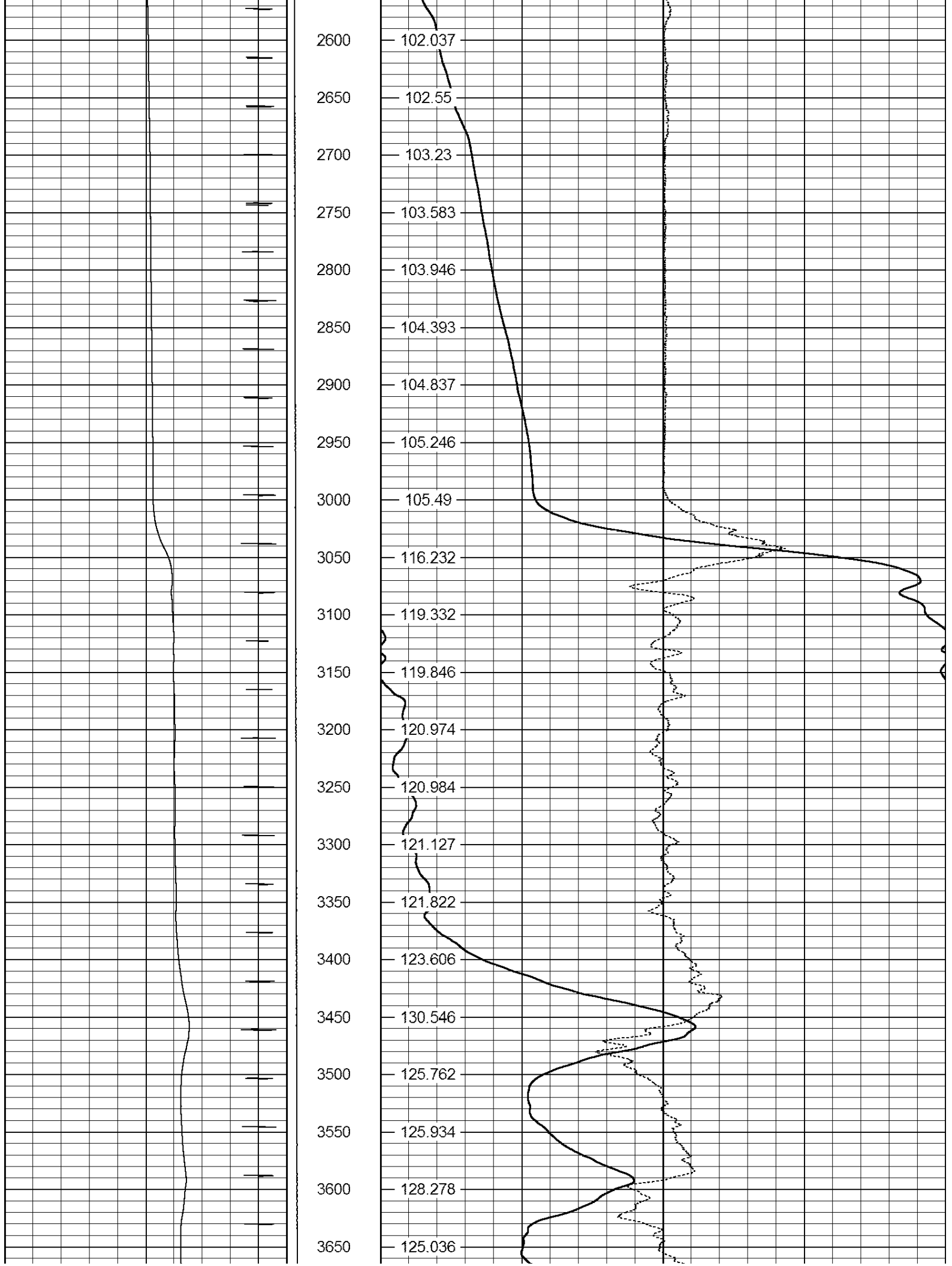

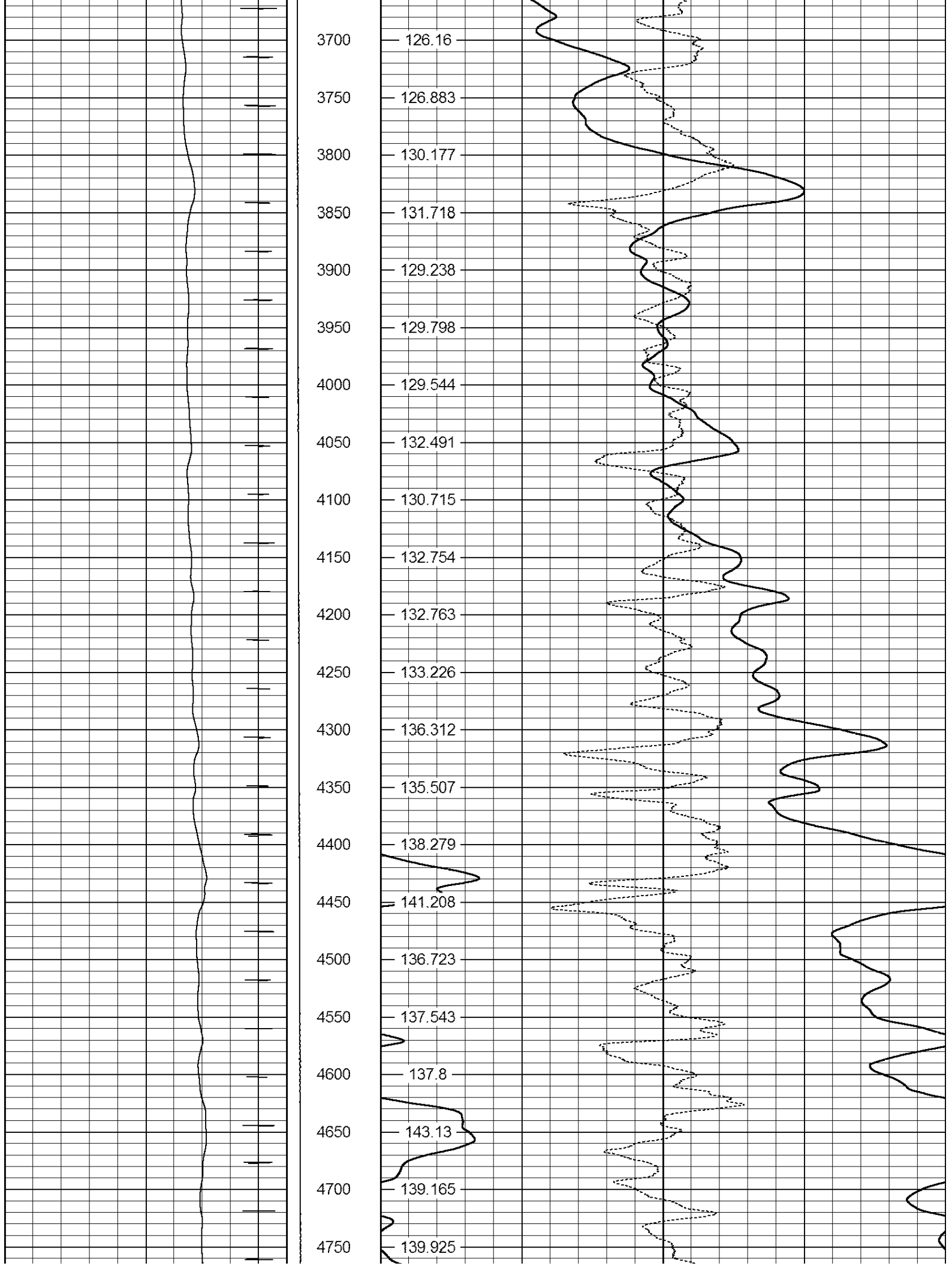

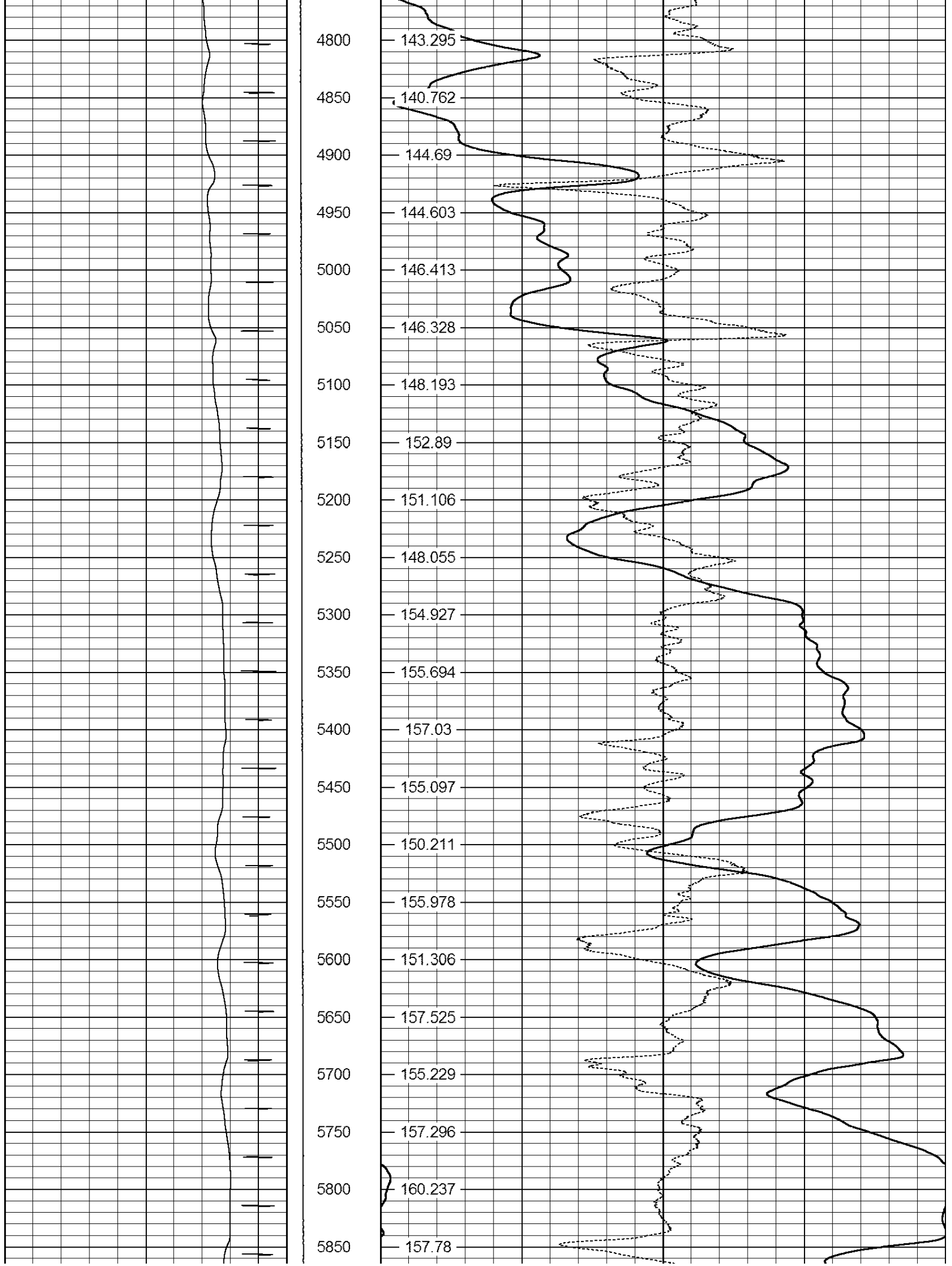

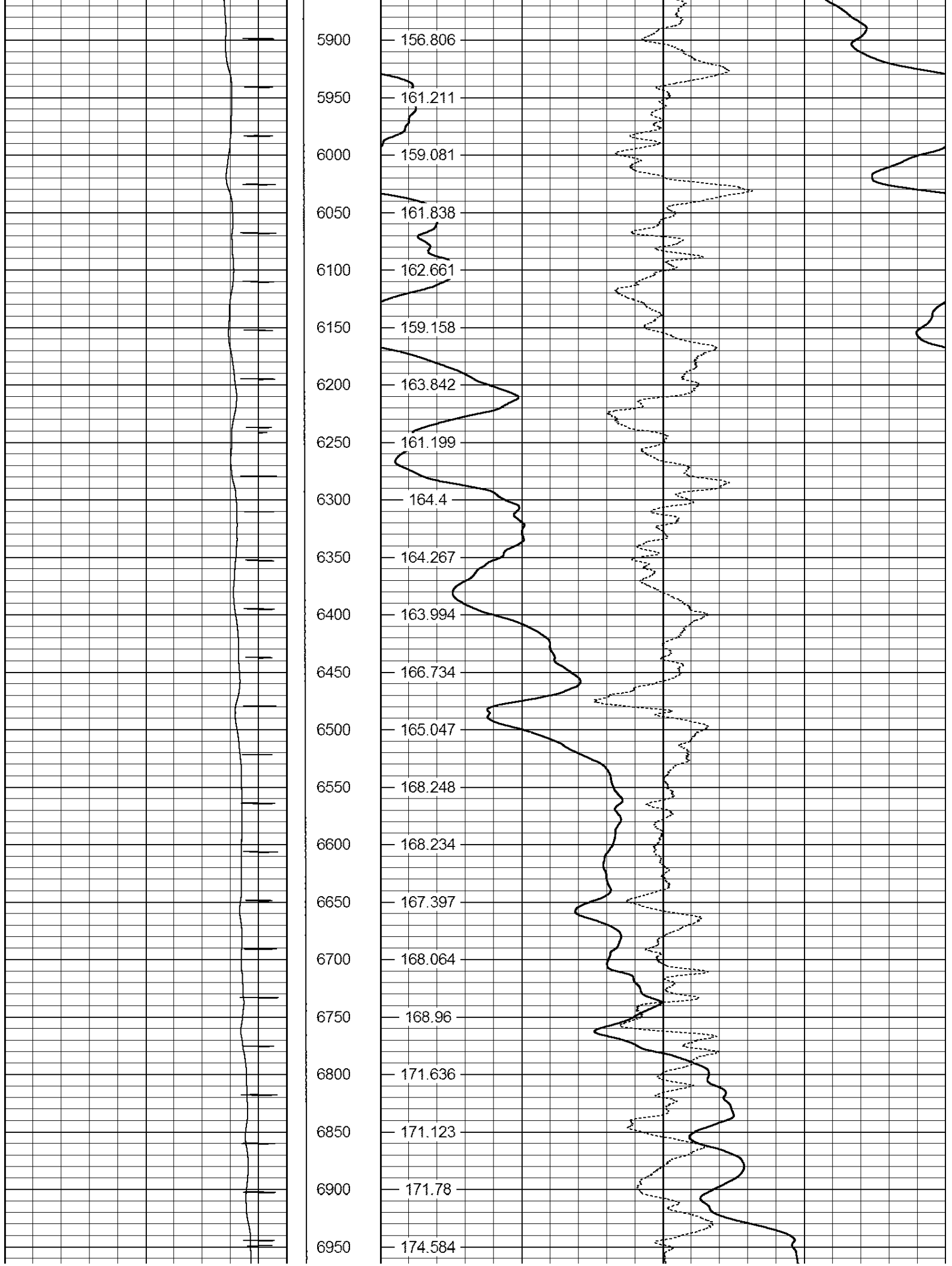

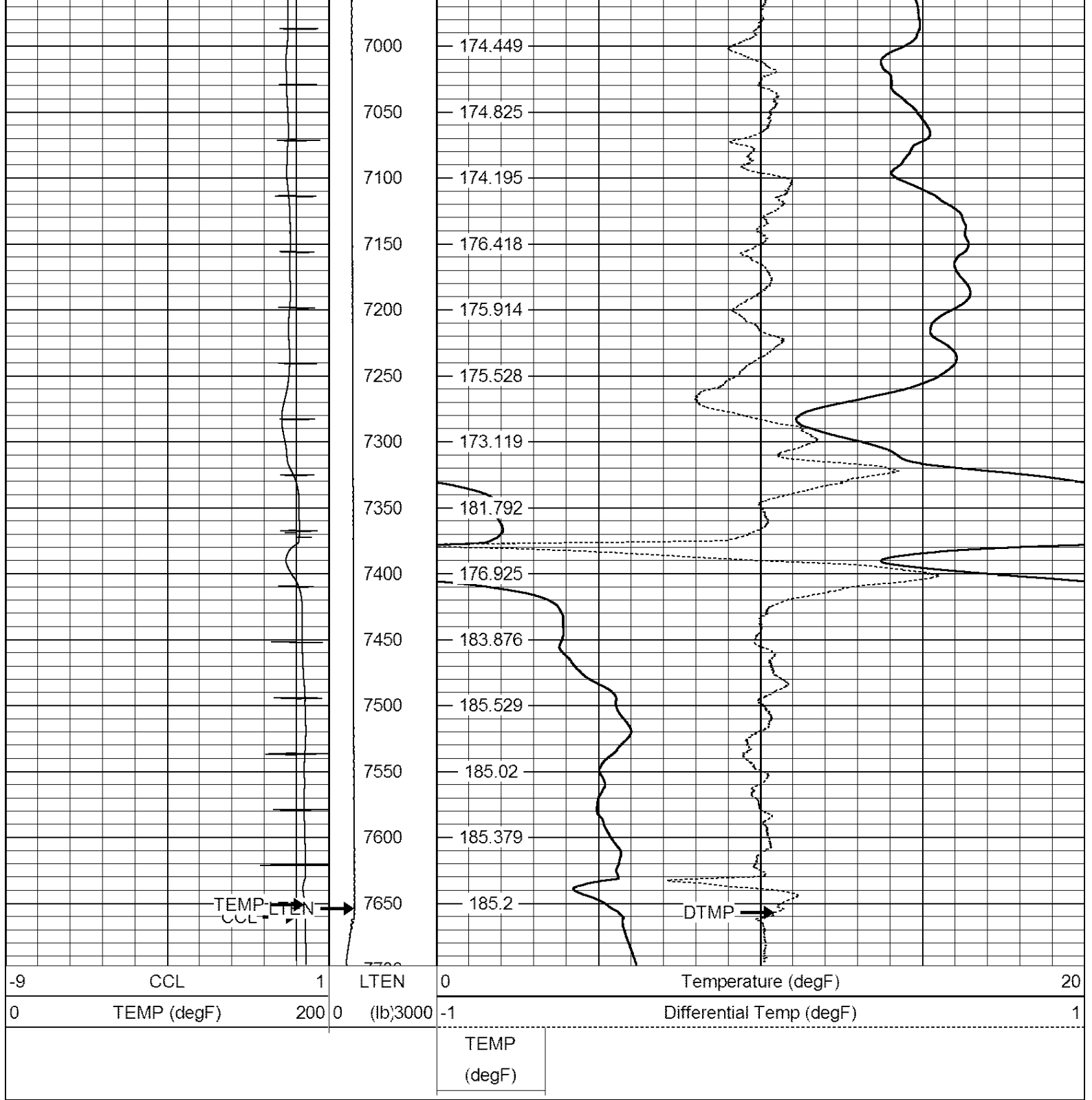

TEMP SURVEY

	<table><tr><td>Company</td><td>BILL BARRETT CORPORATION</td></tr><tr><td>Well</td><td>GGU DALEY 31B-30-691</td></tr><tr><td>Field</td><td>GIBSON GULCH</td></tr><tr><td>County</td><td>GARFIELD</td></tr><tr><td>State</td><td>COLORADO</td></tr></table>	Company	BILL BARRETT CORPORATION	Well	GGU DALEY 31B-30-691	Field	GIBSON GULCH	County	GARFIELD	State	COLORADO
Company	BILL BARRETT CORPORATION										
Well	GGU DALEY 31B-30-691										
Field	GIBSON GULCH										
County	GARFIELD										
State	COLORADO										

