

APPROXIMATE DISTURBANCE AREA: 4.9 ACRES±
 1.0% GRADE ON A SOUTHEASTERLY SLOPE
 UNGRADED ELEVATION: 5494.7'
 FINISHED ELEVATION: 5494.0'

2A ATTACHMENT 8A

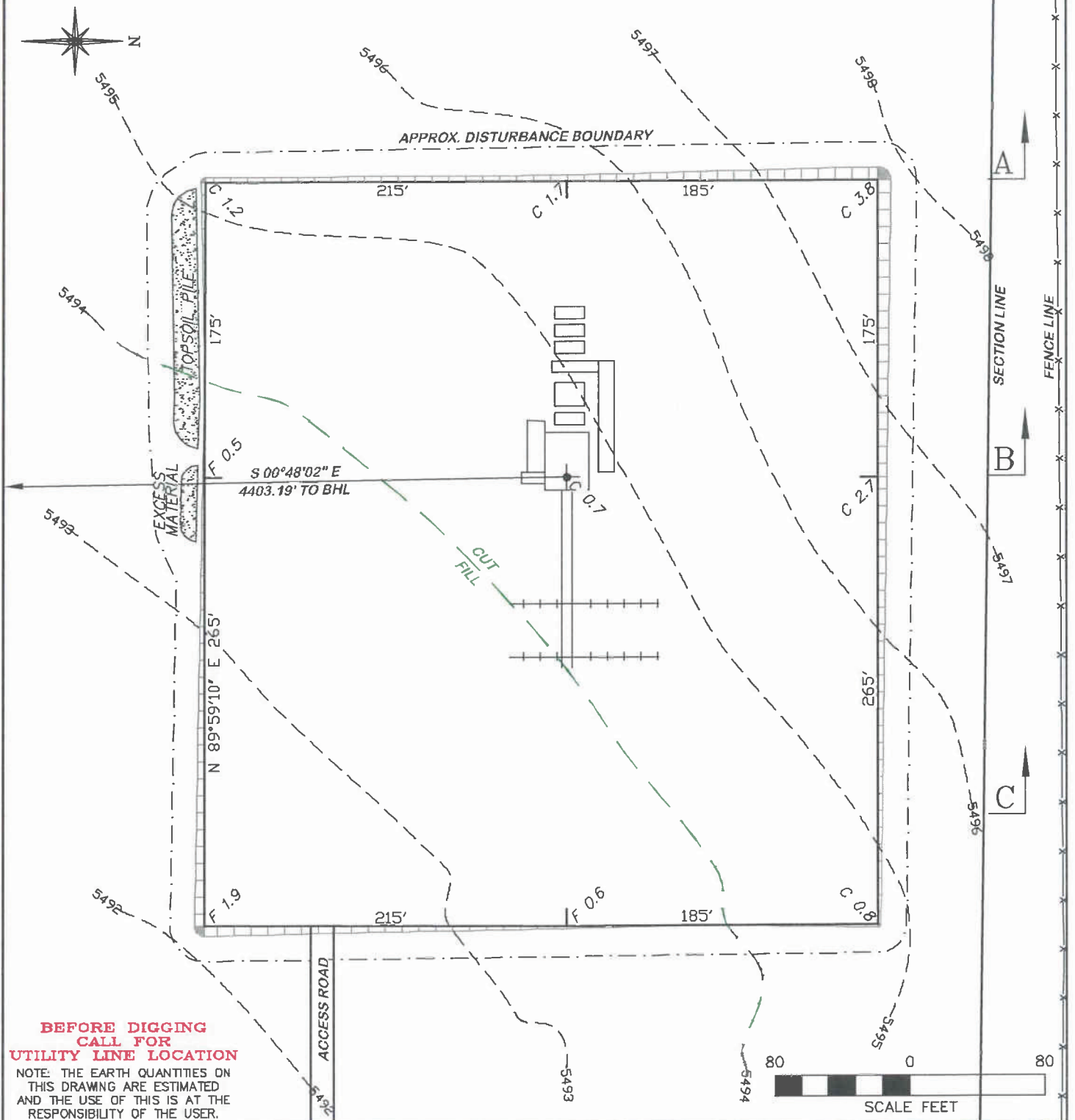

**BEFORE DIGGING
CALL FOR
UTILITY LINE LOCATION**

NOTE: THE EARTH QUANTITIES ON
THIS DRAWING ARE ESTIMATED
AND THE USE OF THIS IS AT THE
RESPONSIBILITY OF THE USER.

DRG RIFFIN & ASSOCIATES, INC.
 1414 ELK ST., ROCK SPRINGS, WY 82901

(307) 382-5028

DRAWN: 4/27/11 - MMM

SCALE: 1" = 80'

REVISED: 8/28/11 - MMM

DRG JOB No. 18532

REVISED SPOIL PILES & DISTURB.

EXHIBIT 2

CONSTRUCTION LAYOUT DRAWING 1 OF 3

CHESAPEAKE ENERGY, LLC.
 ROUSE FARMS 30-10-66 1H
 SECTION 30, T10N, R66W

ESTIMATED EARTHWORK

ITEM	CUT	FILL	TOPSOIL	EXCESS
PAD	5275 CY	1430 CY	3260 CY	585 CY
PIT	0 CY			0 CY
TOTALS	5275 CY	1430 CY	3260 CY	585 CY

APPROXIMATE DISTURBANCE AREA: 4.9 ACRES±
 1.0% GRADE ON A SOUTHEASTERLY SLOPE
 UNGRADED ELEVATION: 5494.7'
 FINISHED ELEVATION: 5494.0'

REFERENCE AREA

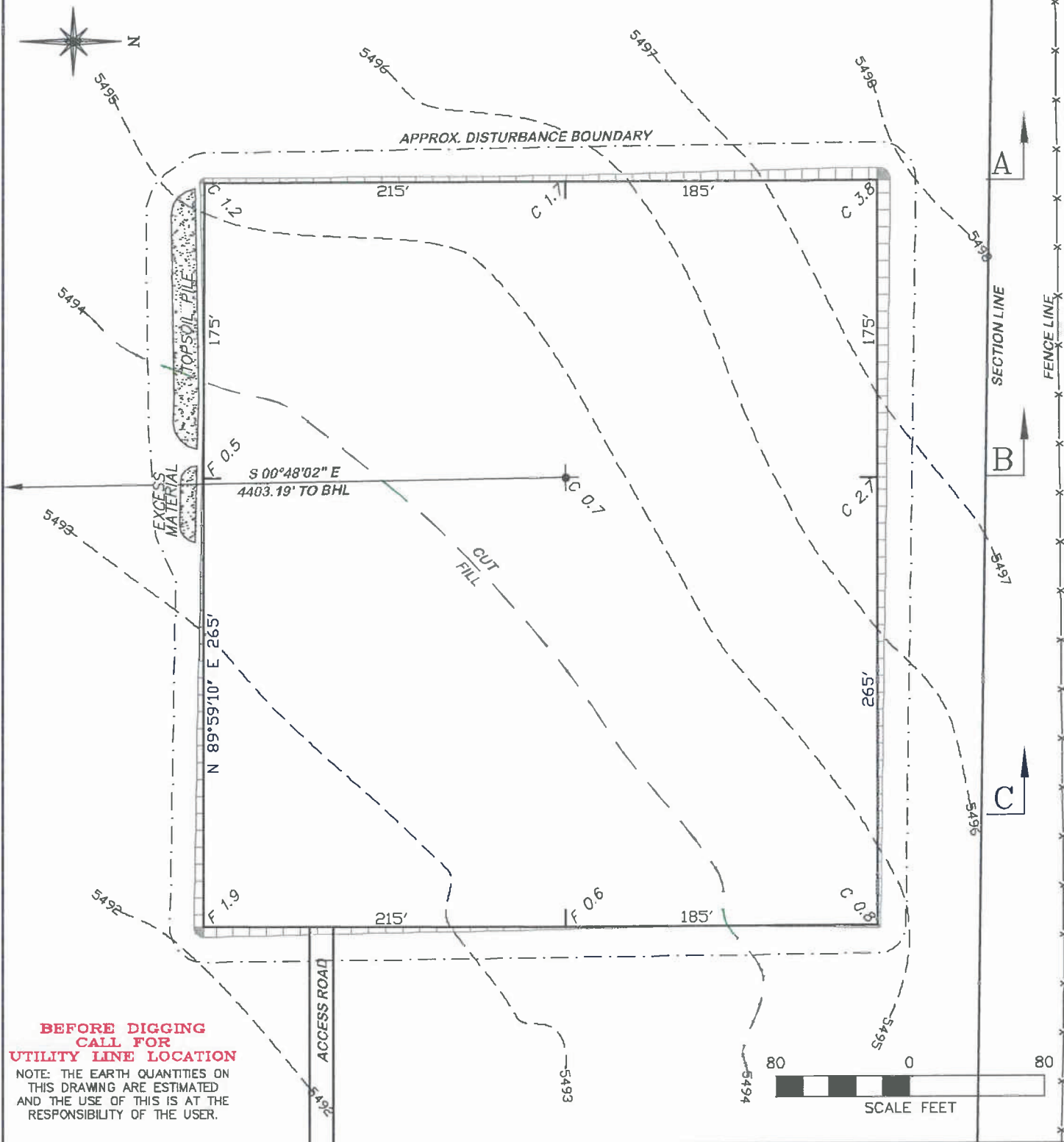

**BEFORE DIGGING
 CALL FOR
 UTILITY LINE LOCATION**

NOTE: THE EARTH QUANTITIES ON
 THIS DRAWING ARE ESTIMATED
 AND THE USE OF THIS IS AT THE
 RESPONSIBILITY OF THE USER.



RIFFIN & ASSOCIATES, INC.

(307) 362-5028

1414 ELK ST., ROCK SPRINGS, WY 82901

DRAWN: 4/27/11 - MMM

SCALE: 1" = 80'

REVISED: 8/28/11 - MMM

DRG JOB No. 18532

REVISED SPOIL PILES & DISTURB.

EXHIBIT 2A

CONSTRUCTION LAYOUT DRAWING 2 OF 3

**CHESAPEAKE ENERGY, LLC.
 ROUSE FARMS 30-10-66 1H
 SECTION 30, T10N, R66W**

UNGRADED ELEVATION: 5494.7'
 FINISHED ELEVATION: 5494.0'

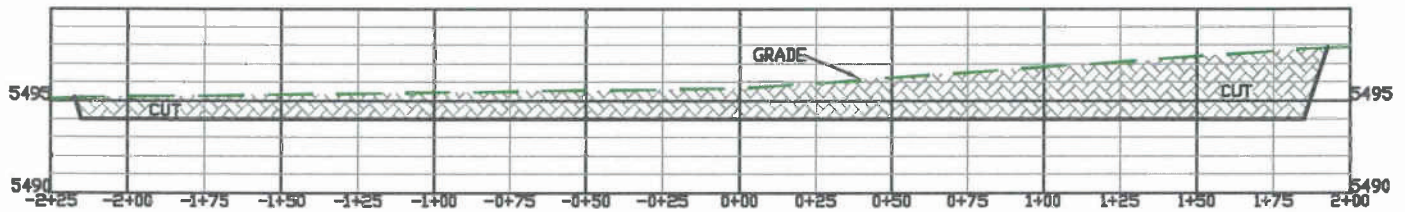

A

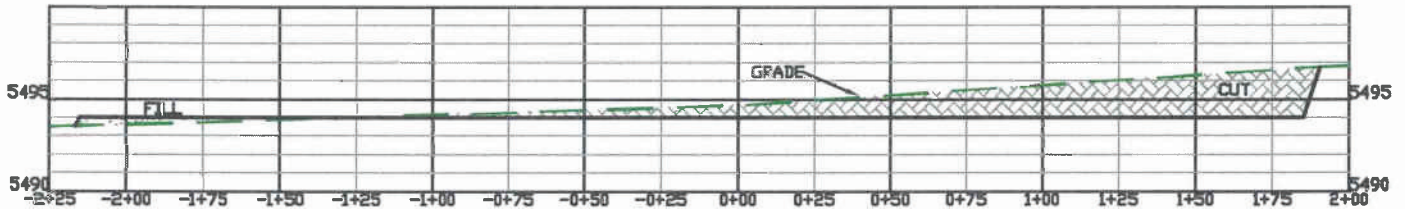

B

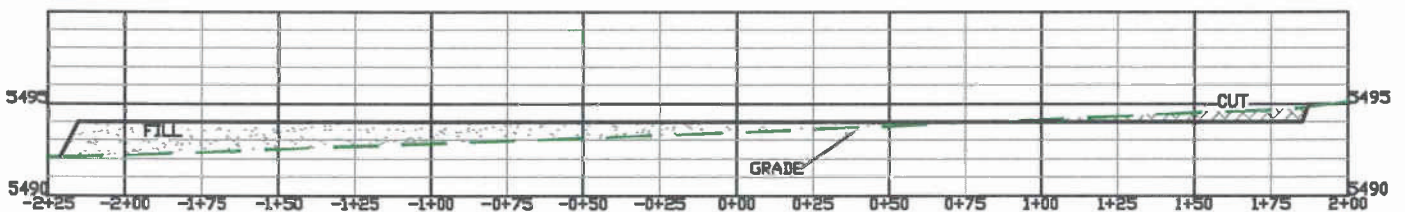

C



RIFFIN & ASSOCIATES, INC.

(307) 362-5028

1414 ELK ST., ROCK SPRINGS, WY 82901

DRAWN: 4/27/11 - MMM

HORZ. 1" = 60' VERT. 1" = 10'

REVISED: 8/5/11 - MMM

DRG JOB No. 18532

REVISED PAD SIZE

EXHIBIT 3

CONSTRUCTION LAYOUT DRAWING 3 OF 3

CHESAPEAKE ENERGY, LLC.

ROUSE FARMS 30-10-66 1H

SECTION 30, T10N, R66W

UNGRADED ELEVATION: 5494.7'

FINISHED ELEVATION: 5494.0'