



Jenni Sudduth
Field & Permit Analyst

September 15, 2011

VIA CERTIFIED MAIL # 7010 2780 0003 0024 0785

Rouse Farms Co., LP
15627 CR 108
Nunn, Colorado 80648

Re: Rouse Farms 30-10-66 1H
Section 30, Township 10M, Range 66W
Weld County, CO

Dear Gentlemen:

Pursuant to the Colorado Oil & Gas Commission ("COGCC") Rule 305(e)(1)(B), Chesapeake Operating, Inc. ("Chesapeake") intends to commence oil and gas operations in the above Section, Township and Range on or about October 15, 2011; however, this date is subject to change and Chesapeake will make every attempt to keep you informed of such information.

Such operations will include, but are not limited to, the construction and operation of certain road(s) and well site location as detailed on the enclosed plat. Please be aware that such well site location will be used for the drilling of multiple horizontal wells. Should circumstances arise that warrant changes to this well site location or road(s), contact will be made for discussion of said changes.

A representative from Chesapeake will attempt to make contact with you within 24 hours prior to entry onto the property. Should you have any questions, please contact:

Chesapeake Operating Inc.
Attention: Andrew Kopec, Field Representative
3001 E. Pershing, Suite 120
Cheyenne, Wyoming 82001
(307) 333-3378

Sincerely yours,

A handwritten signature in blue ink that reads "Jenni Sudduth".

Jenni Sudduth

Enclosures

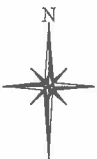

SECTION 30
STATE OF COLORADO

COUNTY ROAD
RIGHT-OF-WAY

FENCE LINE

OWNERSHIP LINE

FENCE LINE

5127.7'±
310.77 RODS

PROPOSED ROAD
30' R-O-W X 7526.7'
456.16 RODS

SECTION 19
ROUSE FARMS CO LP

PAD CORNER
ELEV. = 5494.8'
PAD CORNER
ELEV. = 5492.1'

ELEV. = 5493.4'

ROUSE FARMS 30-10-66 1H
N = 539235.90
E = 2187689.08
ELEV. = 5494.7'

ELEV. = 5496.7'
ELEV. = 5493.5'

PAD CORNER
ELEV. = 5497.8'
PAD CORNER
ELEV. = 5495.2'

PROPOSED DISTURBANCE
BOUNDARY (15' OFFSET)
4.39 ACRES

SECTION 30
ROUSE FARMS CO. LP.

ROUSE FARMS 30-10-66 1H
LATITUDE (NAD 83)
NORTH 40.811622 DEG.
LONGITUDE (NAD 83)
WEST 104.822516 DEG.
LATITUDE (NAD 27)
NORTH 40.811641 DEG.
LONGITUDE (NAD 27)
WEST 104.821991 DEG.
NORTHING
539235.90
EASTING
2187689.08
ELEVATION
5494.7
DATUM
SPCS CO. NORTH (NAD 27)

SURFACE USE TABLE	
PROPOSED PAD SITE	4.91 ACRES
ROUSE FARMS CO LP PROPOSED ROAD (SEC. 30)	310.77 RODS
COUNTY ROAD RIGHT-OF-WAY PROPOSED ROAD (SEC. 30)	0.65 RODS
COUNTY ROAD RIGHT-OF-WAY PROPOSED ROAD (SEC. 31)	144.54 RODS
TOTAL PROPOSED ROAD RODS	456.16

SCALE 1" = 200'
100' 0 200'

DRS RIFFIN & ASSOCIATES, INC.
1414 ELK ST., ROCK SPRINGS, WY 82901
(307) 362-5028

DRAWN: 4/22/11 - KRH
REVISED: 8/28/11 - MMM
REROUTE DISTURBANCE

SCALE: 1" = 200'
DRG JOB NO. 18532
EXHIBIT B - SHEET 1 OF 2

CHESAPEAKE ENERGY, LLC.
PROPOSED PAD & ROAD
ROUSE FARMS 30-10-66 1H
SECTION 30, T10N, R66W
WELD COUNTY, COLORADO



SECTION 30
SITE OF 100' ROAD

OWNERSHIP LINE

FENCE LINE

COUNTY ROAD
RIGHT-OF-WAY

FENCE LINE

PROPOSED ROAD
30' R-O-W X 7536.7'
456.16 RDDS

SECTION 19
ROUTE FARM CO LP

SECTION 30
ROUTE FARM CO LP

ROUTE FARM 30-10-66 1H
LATITUDE (NAD 83)
NORTH 40.811622 DEG.
LONGITUDE (NAD 83)
WEST 104.822516 DEG.
LATITUDE (NAD 27)
NORTH 40.811641 DEG.
LONGITUDE (NAD 27)
WEST 104.821991 DEG.
NORTHING
539235.90
EASTING
2187659.08
ELEVATION
5494.7'
DATUM
SPCS CO. NORTH (NAD 27)

SURFACE USE TABLE	
PROPOSED PAD SITE	4.91 ACRES
ROUTE FARM CO LP PROPOSED ROAD (SEC. 30)	310.77 RDDS
COUNTY ROAD RIGHT-OF-WAY PROPOSED ROAD (SEC. 30)	0.85 RDDS
COUNTY ROAD RIGHT-OF-WAY PROPOSED ROAD (SEC. 31)	144.54 RDDS
TOTAL PROPOSED ROAD RDDS	456.16

SECTION LINE

PROPOSED DISTURBANCE
BOUNDARY (51.83X30.0)
489' X 1123'

ROUTE FARM 30-10-66 1H
NORTH 40.811622 DEG.
LONGITUDE (NAD 83)
WEST 104.822516 DEG.
LATITUDE (NAD 27)
NORTH 40.811641 DEG.
LONGITUDE (NAD 27)
WEST 104.821991 DEG.
NORTHING
539235.90
EASTING
2187659.08
ELEVATION
5494.7'
DATUM
SPCS CO. NORTH (NAD 27)

SCALE
1" = 200'
0 100' 200'



DRS
RIFFIN & ASSOCIATES, INC.
1414 ELK ST., ROCK SPRINGS, WY 82901
(307) 362-5028

DRAWN: 4/22/11 - KRH	SCALE: 1" = 200'
REVISED: 8/28/11 - MMM	DRG JOB NO. 18532
REROUTE DISTURBANCE	EXHIBIT B - SHEET 2 OF 2

CHESAPEAKE ENERGY, LLC.
PROPOSED PAD & ROAD
ROUTE FARM 30-10-66 1H
SECTION 30, T10N, R66W
WELD COUNTY, COLORADO

SECTION 20
ROBERT L. SNIDOW

SECTION 29
SIDWELL HEREFORDS, RLLP

SECTION 32
SIDWELL HEREFORDS RLLP



COUNTY ROAD 21

EXISTING DRIVEWAY

SECTION 19
MARGARET LAWSON
LIFE EST.

COUNTY ROAD
RIGHT-OF-WAY

ROUSE FARMS 30-10-66 1H
LATITUDE (NAD 83)
NORTH 40.811622 DEG.
LONGITUDE (NAD 83)
WEST 104.822516 DEG.
LATITUDE (NAD 27)
NORTH 40.811641 DEG.
LONGITUDE (NAD 27)
WEST 104.821991 DEG.
NORTHING
539235.90
EASTING
2187689.08
ELEVATION
5494.7'
DATUM
SPCS CO. NORTH (NAD 27)

SURFACE USE TABLE	
PROPOSED PAD SITE	4.91 ACRES
ROUSE FARMS CO LP PROPOSED ROAD (SEC. 30)	310.77 RODS
COUNTY ROAD RIGHT-OF-WAY PROPOSED ROAD (SEC. 30)	0.85 RODS
COUNTY ROAD RIGHT-OF-WAY PROPOSED ROAD (SEC. 31)	144.54 RODS
TOTAL PROPOSED ROAD RODS	456.16

SECTION 30
STATE OF COLORADO

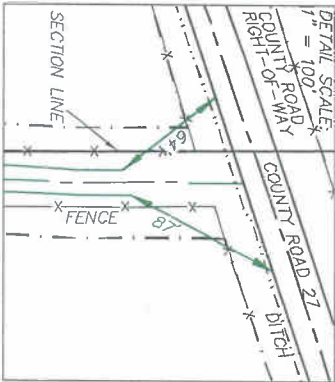

SEE DETAIL

2384.9'±
144.54 RODS

SECTION 31
SANDRA JO TRUJILLO

COUNTY ROAD 112
TWO-TRACK
TO BE MODIFIED

SECTION 31
RAIL ROAD RIGHT-OF-WAY
PHILLIP R. PORTER

14.1'±
0.85 RODS

PROPOSED ROAD
30' R-O-W X 7526.7'
456.16 RODS

5127.7'±
310.77 RODS

OWNERSHIP LINE

SECTION LINE

SECTION 19
ROUSE FARMS CO LP

ROUSE FARMS 30-10-66 1H
N = 539235.90
E = 2187689.08
ELEV. = 5494.7'

PROPOSED DISTURBANCE
BOUNDARY (15' OFFSET)
4.89 ACRES

SECTION 30
ROUSE FARMS CO LP

SCALE 1" = 400'
200' 0 400'

DRS RIFFIN & ASSOCIATES, INC.
1414 ELK ST., ROCK SPRINGS, WY 82901
(307) 362-6028

DRAWN: 4/22/11 - KRH
REVISED: 8/28/11 - MMM
REROUTE DISTURBANCE

CHESAPEAKE ENERGY, LLC.
PROPOSED PAD & ROAD
ROUSE FARMS 30-10-66 1H
SECTION 30, T10N, R66W
WELD COUNTY, COLORADO

SECTION 20
ROBERT L. SNOW

SECTION 29
JAMES HERFORDS, JR.

SECTION 32
SIDWELL HERFORDS, JR.



SECTION 19
MARSHALL LAMSON

COUNTY ROAD
RIGHT-OF-WAY

SECTION 19
ROUSE FARMS CO LP

ROUSE FARMS 30-10-66 1H
LATITUDE (NAD 83)
NORTH 40.811622 DEG.
LONGITUDE (NAD 83)
WEST 104.822516 DEG.
LATITUDE (NAD 27)
NORTH 40.811641 DEG.
LONGITUDE (NAD 27)
WEST 104.821991 DEG.
NORTHING
539235.90
EASTING
2187689.08
ELEVATION
5494.7'
DATUM
SPCS CO. NORTH (NAD 27)

SURFACE USE TABLE	
PROPOSED PAD SITE	4.91 ACRES
ROUSE FARMS CO LP PROPOSED ROAD (SEC. 30)	310.77 RODS
COUNTY ROAD RIGHT-OF-WAY PROPOSED ROAD (SEC. 30)	0.85 RODS
COUNTY ROAD RIGHT-OF-WAY PROPOSED ROAD (SEC. 31)	144.54 RODS
TOTAL PROPOSED ROAD RODS	456.16

SECTION LINE

COUNTY ROAD LINE

5122.7 ±
310.77 RODS

SECTION 30

FIELD ROAD
7526.7 ±
4025.1 RODS

141.1 ±
0.85 ACRES

SECTION 31
RAIL ROAD RIGHT-OF-WAY
PHILIP R. PORTER

SECTION 31
SANDRA JO TRULLIO

COUNTY ROAD 112
TWO-TRACK
TO BE MODIFIED

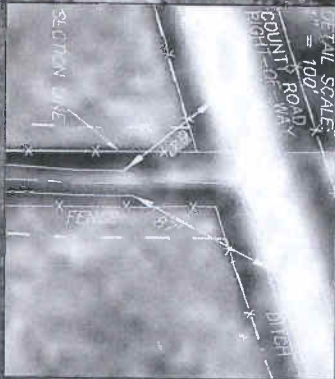

PROPOSED DISTURBANCE
BOUNDARY (75.05 ± AC)
4.85 ACRES

ROUSE FARMS 30-10-66 1H
N = 539235.90
E = 2187689.08
ELEV = 5494.7'

SCALE
1" = 400'
200' 400'

DRS RIFFIN & ASSOCIATES, INC.
1414 ELK ST., ROCK SPRINGS, WY 82901
(307) 362-5028

DRAWN: 4/22/11 - KRH
REVISED: 8/28/11 - MMM
REROUTE DISTURBANCE

CHESAPEAKE ENERGY, LLC.
PROPOSED PAD & ROAD
ROUSE FARMS 30-10-66 1H
SECTION 30, T10N, R66W
WELD COUNTY, COLORADO