

State of Colorado
Oil and Gas Conservation Commission

1120 Lincoln Street, Suite 801, Denver, Colorado 80203 Phone: (303)894-2100 Fax: (303)894-2109



SUNDRY NOTICE

Submit original plus one copy. This form is to be used for general, technical and environmental sundry information. For proposed or completed operations, describe in full on Technical Information Page (Page 2 of this form.) Identify well or other facility by API Number or by OGCC Facility ID. Operator shall send an informational copy of all sundry notices for wells located in High Density Areas to the Local Government Designee (Rule 603b.)

1. OGCC Operator Number: 96850	4. Contact Name Karolina Blaney	Complete the Attachment Checklist OP OGCC
2. Name of Operator: Williams Production RMT	Phone: 970 683 2295	
3. Address: 1058 County Road 215	Fax: 970 285 9573	
City: Parachute State: CO Zip: 81635		
5. API Number 05-04514953	OGCC Facility ID Number 335123	Survey Plat
6. Well/Facility Name:	7. Well/Facility Number PA 24-25	Directional Survey
8. Location (Qtr/Qtr, Sec, Twp, Rng, Meridian): SENW- S25-R6S-T9SW 6pm		Surface Eqpm Diagram
9. County: Garfield	10. Field Name: Parachute	Technical Info Page
11. Federal, Indian or State Lease Number:		Other

General Notice

<input type="checkbox"/> CHANGE OF LOCATION: Attach New Survey Plat (a change of surface qtr/qtr is substantive and requires a new permit)	
Change of Surface Footage from Exterior Section Lines:	<input type="checkbox"/> FNU/SL <input type="checkbox"/> FEL/FWL
Change of Surface Footage to Exterior Section Lines:	<input type="checkbox"/> <input type="checkbox"/>
Change of Bottomhole Footage from Exterior Section Lines:	<input type="checkbox"/> <input type="checkbox"/>
Change of Bottomhole Footage to Exterior Section Lines:	<input type="checkbox"/> <input type="checkbox"/> attach directional survey
Bottomhole location Qtr/Qtr, Sec, Twp, Rng, Mer	
Latitude	Distance to nearest property line
Longitude	Distance to nearest bldg, public rd, utility or RR
Ground Elevation	Distance to nearest lease line
	Is location in a High Density Area (rule 603b)? Yes/No
	Distance to nearest well same formation
	Surface owner consultation date:
GPS DATA:	
Date of Measurement	PDOP Reading
	Instrument Operator's Name
<input type="checkbox"/> CHANGE SPACING UNIT	<input type="checkbox"/> Remove from surface bond
Formation	Signed surface use agreement attached
Formation Code	
Spacing order number	
Unit Acreage	
Unit configuration	
<input type="checkbox"/> CHANGE OF OPERATOR (prior to drilling):	<input type="checkbox"/> CHANGE WELL NAME
Effective Date:	From:
Plugging Bond: <input type="checkbox"/> Blanket <input type="checkbox"/> Individual	To:
	Effective Date:
<input type="checkbox"/> ABANDONED LOCATION:	<input type="checkbox"/> NOTICE OF CONTINUED SHUT IN STATUS
Was location ever built? <input type="checkbox"/> Yes <input type="checkbox"/> No	Date well shut in or temporarily abandoned:
Is site ready for inspection? <input type="checkbox"/> Yes <input type="checkbox"/> No	Has Production Equipment been removed from site? <input type="checkbox"/> Yes <input type="checkbox"/> No
Date Ready for Inspection:	MIT required if shut in longer than two years. Date of last MIT
<input type="checkbox"/> SPUD DATE:	<input type="checkbox"/> REQUEST FOR CONFIDENTIAL STATUS (5 mos from date casing set)
<input type="checkbox"/> SUBSEQUENT REPORT OF STAGE, SQUEEZE OR REMEDIAL CEMENT WORK	
Method used	*submit cbl and cement job summaries
Cementing tool setting/perf depth	
Cement volume	
Cement top	
Cement bottom	
Date	
<input type="checkbox"/> RECLAMATION: Attach technical page describing final reclamation procedures per Rule 1004.	
Final reclamation will commence on approximately	<input type="checkbox"/> Final reclamation is completed and site is ready for inspection.

Technical Engineering/Environmental Notice

<input type="checkbox"/> Notice of Intent	<input type="checkbox"/> Report of Work Done
Approximate Start Date:	Date Work Completed:
Details of work must be described in full on Technical Information Page (Page 2 must be submitted.)	
<input type="checkbox"/> Intent to Recomplete (submit form 2)	<input type="checkbox"/> Request to Vent or Flare
<input type="checkbox"/> Change Drilling Plans	<input type="checkbox"/> Repair Well
<input type="checkbox"/> Gross Interval Changed?	<input type="checkbox"/> Rule 502 variance requested
<input type="checkbox"/> Casing/Cementing Program Change	<input checked="" type="checkbox"/> Other: Background
	<input type="checkbox"/> E&P Waste Disposal
	<input type="checkbox"/> Beneficial Reuse of E&P Waste
	<input type="checkbox"/> Status Update/Change of Remediation Plans
	for Spills and Releases

I hereby certify that the statements made in this form are, to the best of my knowledge, true, correct and complete.

Signed: Karolina Blaney Date: 8/22/2011 Email: Karolina.Blaney@williams.com
Print Name: Karolina Blaney Title: Environmental Specialist

OGCC Approved: [Signature] Title: FOR Date: 09/01/2011
CONDITIONS OF APPROVAL, IF ANY:

Chris Camfield
EPS NW Region

TECHNICAL INFORMATION PAGE



FOR OGCC USE ONLY

1. OGCC Operator Number: _____	API Number: _____
2. Name of Operator: _____	OGCC Facility ID # _____
3. Well/Facility Name: _____	Well/Facility Number: _____
4. Location (QtrQtr, Sec, Twp, Rng, Meridian): _____	

This form is to be completed whenever a Sundry Notice is submitted requiring detailed report of work to be performed or completed. This form shall be transmitted within 30 days of work completed as a "subsequent" report and must accompany Form 4, page 1.

5. DESCRIBE PROPOSED OR COMPLETED OPERATIONS

Report of Analysis

Client Sample ID: PA 24-25

Lab Sample ID: T72496-1

Matrix: SO - Soil

Date Sampled: 03/30/11

Date Received: 04/01/11

Percent Solids: 46.8

Project: PA 24-25 Cuttings & Backgrounds

Metals Analysis

Analyte	Result	RL	MDL	Units	DF	Prep	Analyzed By	Method	Prep Method
Arsenic	4.8	1.1	0.23	mg/kg	1	04/06/11	04/09/11	NS	SW846 6010B ²
Barium	9510	110	0.34	mg/kg	5	04/06/11	04/11/11	NS	SW846 6010B ³
Cadmium	0.38 J	0.57	0.11	mg/kg	1	04/06/11	04/09/11	NS	SW846 6010B ²
Chromium	28.2	1.1	0.080	mg/kg	1	04/06/11	04/09/11	NS	SW846 6010B ²
Copper	51.5	2.9	0.15	mg/kg	1	04/06/11	04/09/11	NS	SW846 6010B ²
Lead	13.8	1.1	0.46	mg/kg	1	04/06/11	04/09/11	NS	SW846 6010B ²
Mercury	0.10	0.032	0.013	mg/kg	1	04/01/11	04/01/11	CN	SW846 7471A ¹
Nickel	18.3	4.6	0.15	mg/kg	1	04/06/11	04/09/11	NS	SW846 6010B ²
Selenium	0.27 U	1.1	0.27	mg/kg	1	04/06/11	04/09/11	NS	SW846 6010B ²
Silver	0.41 J	1.1	0.091	mg/kg	1	04/06/11	04/09/11	NS	SW846 6010B ²
Zinc	68.3	2.3	0.46	mg/kg	1	04/06/11	04/09/11	NS	SW846 6010B ²

(1) Instrument QC Batch: MA5609

(2) Instrument QC Batch: MA5623

(3) Instrument QC Batch: MA5627

(4) Prep QC Batch: MP14367

(5) Prep QC Batch: MP14398

RL = Reporting Limit

MDL = Method Detection Limit

U = Indicates a result < MDL

J = Indicates a result > = MDL but < RL

Report of Analysis

Client Sample ID:	PA 24-25-B-1	Date Sampled:	03/30/11
Lab Sample ID:	T72496-2	Date Received:	04/01/11
Matrix:	SO - Soil	Percent Solids:	84.3
Project:	PA 24-25 Cuttings & Backgrounds		

Metals Analysis

Analyte	Result	RL	MDL	Units	DF	Prep	Analyzed By	Method	Prep Method
Arsenic	10.2	0.71	0.14	mg/kg	1	04/06/11	04/09/11 NS	SW846 6010B ¹	SW846 3050B ²

(1) Instrument QC Batch: MA5623
(2) Prep QC Batch: MP14398

RL = Reporting Limit
MDL = Method Detection Limit
U = Indicates a result < MDL
J = Indicates a result > = MDL but < RL

Report of Analysis

Client Sample ID:	PA 24-25-B-2	Date Sampled:	03/30/11
Lab Sample ID:	T72496-3	Date Received:	04/01/11
Matrix:	SO - Soil	Percent Solids:	88.1
Project:	PA 24-25 Cuttings & Backgrounds		

Metals Analysis

Analyte	Result	RL	MDL	Units	DF	Prep	Analyzed By	Method	Prep Method
Arsenic	10.5	0.67	0.13	mg/kg	1	04/06/11	04/09/11 NS	SW846 6010B ¹	SW846 3050B ²

(1) Instrument QC Batch: MA5623
(2) Prep QC Batch: MP14398

RL = Reporting Limit
MDL = Method Detection Limit

U = Indicates a result < MDL
J = Indicates a result > = MDL but < RL

Report of Analysis

Client Sample ID:	PA 24-25-B-3	Date Sampled:	03/30/11
Lab Sample ID:	T72496-4	Date Received:	04/01/11
Matrix:	SO - Soil	Percent Solids:	85.7
Project:	PA 24-25 Cuttings & Backgrounds		

Metals Analysis

Analyte	Result	RL	MDL	Units	DF	Prep	Analyzed By	Method	Prep Method
Arsenic	6.0	0.65	0.11	mg/kg	1	04/06/11	04/07/11 TW	SW846 6010B ¹	SW846 3050B ²

(1) Instrument QC Batch: MA5618
(2) Prep QC Batch: MP14389

RL = Reporting Limit
MDL = Method Detection Limit
U = Indicates a result < MDL
J = Indicates a result > = MDL but < RL

Report of Analysis

Client Sample ID:	PA 24-25-B-4	Date Sampled:	03/30/11
Lab Sample ID:	T72496-5	Date Received:	04/01/11
Matrix:	SO - Soil	Percent Solids:	84.7
Project:	PA 24-25 Cuttings & Backgrounds		

Metals Analysis

Analyte	Result	RL	MDL	Units	DF	Prep	Analyzed By	Method	Prep Method
Arsenic	17.7	0.66	0.11	mg/kg	1	04/06/11	04/07/11 TW	SW846 6010B ¹	SW846 3050B ²

(1) Instrument QC Batch: MA5618
(2) Prep QC Batch: MP14389

RL = Reporting Limit
MDL = Method Detection Limit
U = Indicates a result < MDL
J = Indicates a result > = MDL but < RL

Report of Analysis

Client Sample ID:	PA 24-25-B-5	Date Sampled:	03/30/11
Lab Sample ID:	T72496-6	Date Received:	04/01/11
Matrix:	SO - Soil	Percent Solids:	84.8
Project:	PA 24-25 Cuttings & Backgrounds		

Metals Analysis

Analyte	Result	RL	MDL	Units	DF	Prep	Analyzed By	Method	Prep Method
Arsenic	11.4	0.62	0.10	mg/kg	1	04/06/11	04/07/11 TW	SW846 6010B ¹	SW846 3050B ²

(1) Instrument QC Batch: MA5620
(2) Prep QC Batch: MP14389

RL = Reporting Limit
MDL = Method Detection Limit
U = Indicates a result < MDL
J = Indicates a result > = MDL but < RL

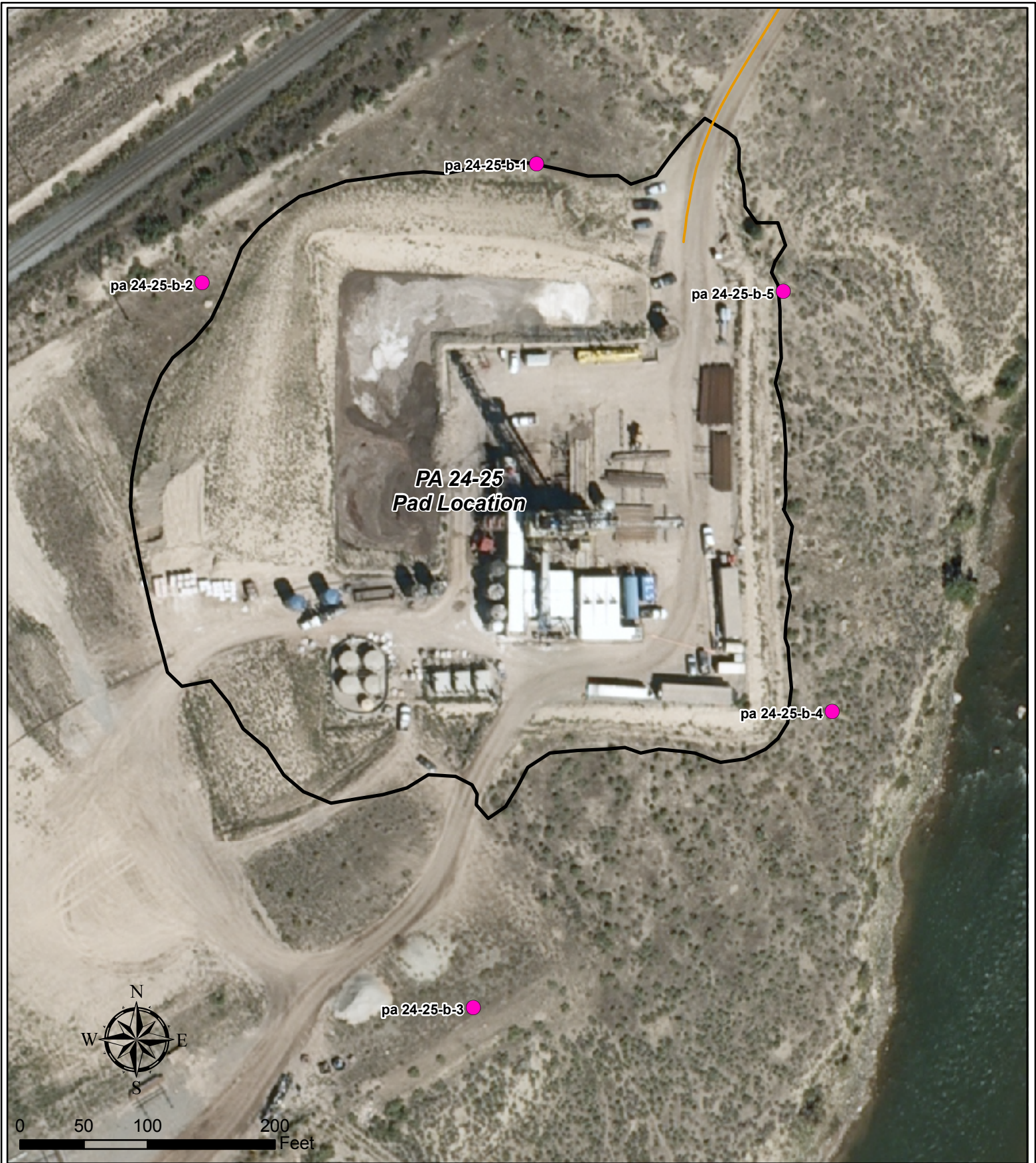

Legend

- Background Sample Location
- Existing Road
- Existing Pad
- Limit of Disturbance

PA 24-25
Arsenic Background Sample Location Map
T6S R95W, Section 25

March 31, 2011

