



**TECHNICAL INFORMATION PAGE**



FOR OGCC USE ONLY

1. OGCC Operator Number: _____	API Number: _____
2. Name of Operator: _____	OGCC Facility ID # _____
3. Well/Facility Name: _____	Well/Facility Number: _____
4. Location (QtrQtr, Sec, Twp, Rng, Meridian): _____	

This form is to be completed whenever a Sundry Notice is submitted requiring detailed report of work to be performed or completed. This form shall be transmitted within 30 days of work completed as a "subsequent" report and must accompany Form 4, page 1.

5. **DESCRIBE PROPOSED OR COMPLETED OPERATIONS**

**ALS Group USA, Corp**

Date: 15-Aug-11

**Client:** HRL Compliance Solutions**Project:** Williams PA 41-12 Pad LOE - 8/3/11**Work Order:** 1108238**Sample ID:** PA 41-12 Cuttings**Lab ID:** 1108238-01**Collection Date:** 8/3/2011 11:05 AM**Matrix:** SOIL

Analyses	Result	Qual	Report Limit	Units	Dilution Factor	Date Analyzed
<b>METALS BY ICP-MS</b>			<b>SW6020A</b>		Prep Date: <b>8/8/2011</b>	Analyst: <b>CES</b>
Arsenic	5.3		0.96	mg/Kg-dry	2	8/9/2011 04:46 PM
<b>MOISTURE</b>			<b>A2540 G</b>			Analyst: <b>CG</b>
Moisture	23		0.050	% of sample	1	8/9/2011 02:32 PM

**Note:** See Qualifiers page for a list of qualifiers and their definitions.

**ALS Group USA, Corp**

Date: 15-Aug-11

**Client:** HRL Compliance Solutions  
**Project:** Williams PA 41-12 Pad LOE - 8/3/11  
**Sample ID:** PA 41-12 B-6  
**Collection Date:** 8/3/2011 11:10 AM

**Work Order:** 1108238  
**Lab ID:** 1108238-02  
**Matrix:** SOIL

Analyses	Result	Qual	Report Limit	Units	Dilution Factor	Date Analyzed
<b>METALS BY ICP-MS</b>			<b>SW6020A</b>		Prep Date: <b>8/8/2011</b>	Analyst: <b>CES</b>
Arsenic	4.9		1.0	mg/Kg-dry	2	8/9/2011 04:52 PM
<b>MOISTURE</b>			<b>A2540 G</b>			Analyst: <b>CG</b>
Moisture	25		0.050	% of sample	1	8/9/2011 02:32 PM

**Note:** See Qualifiers page for a list of qualifiers and their definitions.

**ALS Group USA, Corp**

Date: 15-Aug-11

**Client:** HRL Compliance Solutions**Project:** Williams PA 41-12 Pad LOE - 8/3/11**Work Order:** 1108238**Sample ID:** PA 41-12 B-7**Lab ID:** 1108238-03**Collection Date:** 8/3/2011 11:15 AM**Matrix:** SOIL

Analyses	Result	Qual	Report Limit	Units	Dilution Factor	Date Analyzed
<b>METALS BY ICP-MS</b>			<b>SW6020A</b>		Prep Date: <b>8/8/2011</b>	Analyst: <b>CES</b>
Arsenic	4.2		0.86	mg/Kg-dry	2	8/9/2011 04:58 PM
<b>MOISTURE</b>			<b>A2540 G</b>			Analyst: <b>CG</b>
Moisture	13		0.050	% of sample	1	8/9/2011 03:58 PM

**Note:** See Qualifiers page for a list of qualifiers and their definitions.

**ALS Group USA, Corp**

Date: 15-Aug-11

**Client:** HRL Compliance Solutions  
**Project:** Williams PA 41-12 Pad LOE - 8/3/11  
**Sample ID:** PA 41-12 B-8  
**Collection Date:** 8/3/2011 11:20 AM

**Work Order:** 1108238  
**Lab ID:** 1108238-04  
**Matrix:** SOIL

Analyses	Result	Qual	Report Limit	Units	Dilution Factor	Date Analyzed
<b>METALS BY ICP-MS</b>			<b>SW6020A</b>		Prep Date: <b>8/8/2011</b>	Analyst: <b>CES</b>
Arsenic	4.2		0.90	mg/Kg-dry	2	8/9/2011 05:04 PM
<b>MOISTURE</b>			<b>A2540 G</b>			Analyst: <b>CG</b>
Moisture	13		0.050	% of sample	1	8/9/2011 03:58 PM

**Note:** See Qualifiers page for a list of qualifiers and their definitions.

**ALS Group USA, Corp**

Date: 15-Aug-11

**Client:** HRL Compliance Solutions  
**Project:** Williams PA 41-12 Pad LOE - 8/3/11  
**Sample ID:** PA 41-12 B-9  
**Collection Date:** 8/3/2011 11:25 AM

**Work Order:** 1108238  
**Lab ID:** 1108238-05  
**Matrix:** SOIL

Analyses	Result	Qual	Report Limit	Units	Dilution Factor	Date Analyzed
<b>METALS BY ICP-MS</b>			<b>SW6020A</b>		Prep Date: <b>8/8/2011</b>	Analyst: <b>CES</b>
Arsenic	4.4		0.87	mg/Kg-dry	2	8/9/2011 05:10 PM
<b>MOISTURE</b>			<b>A2540 G</b>			Analyst: <b>CG</b>
Moisture	12		0.050	% of sample	1	8/9/2011 03:58 PM

**Note:** See Qualifiers page for a list of qualifiers and their definitions.

**ALS Group USA, Corp**

Date: 15-Aug-11

Client: HRL Compliance Solutions

Project: Williams PA 41-12 Pad LOE - 8/3/11

Work Order: 1108238

Sample ID: PA 41-12 B-10

Lab ID: 1108238-06

Collection Date: 8/3/2011 11:30 AM

Matrix: SOIL

Analyses	Result	Qual	Report Limit	Units	Dilution Factor	Date Analyzed
<b>METALS BY ICP-MS</b>			<b>SW6020A</b>		Prep Date: <b>8/8/2011</b>	Analyst: <b>CES</b>
Arsenic	3.9		0.84	mg/Kg-dry	2	8/9/2011 05:16 PM
<b>MOISTURE</b>			<b>A2540 G</b>			Analyst: <b>CG</b>
Moisture	12		0.050	% of sample	1	8/9/2011 03:58 PM

**Note:** See Qualifiers page for a list of qualifiers and their definitions.

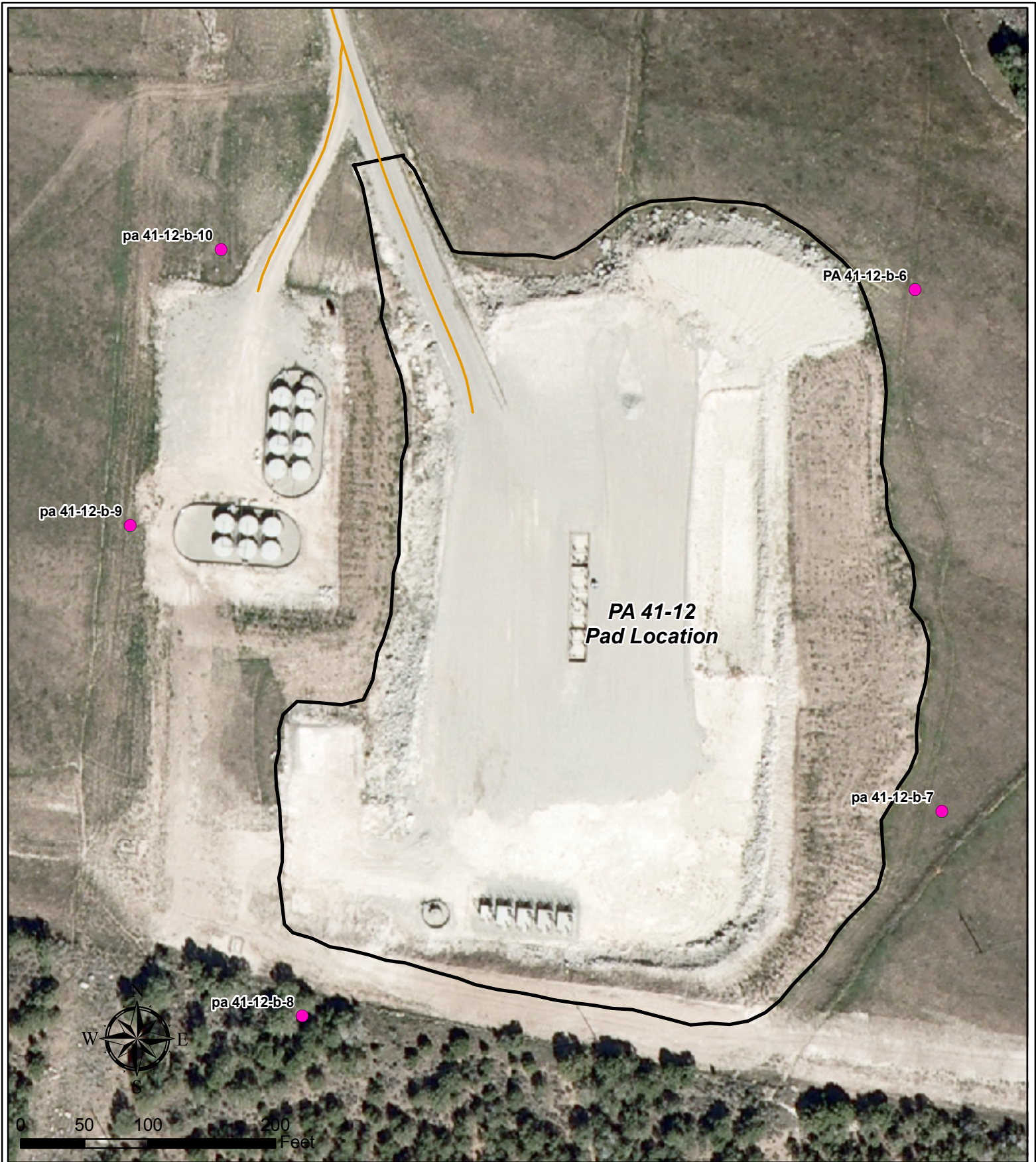

**Legend**

- Sample Location
- Existing Road
- Existing Pad  
Limit of Disturbance

**PA 41-12  
Arsenic Background Sample Location Map  
T7S R95W, Section 12**

**August 22, 2011**

