

**Encana Oil & Gas (USA) Inc.**

**PL1NW Well Pad**

NW1/4 NW1/4 (Lot 4), SECTION 1, T 10 S, R 96 W, 6th P.M.  
WELL PAD LAYOUT

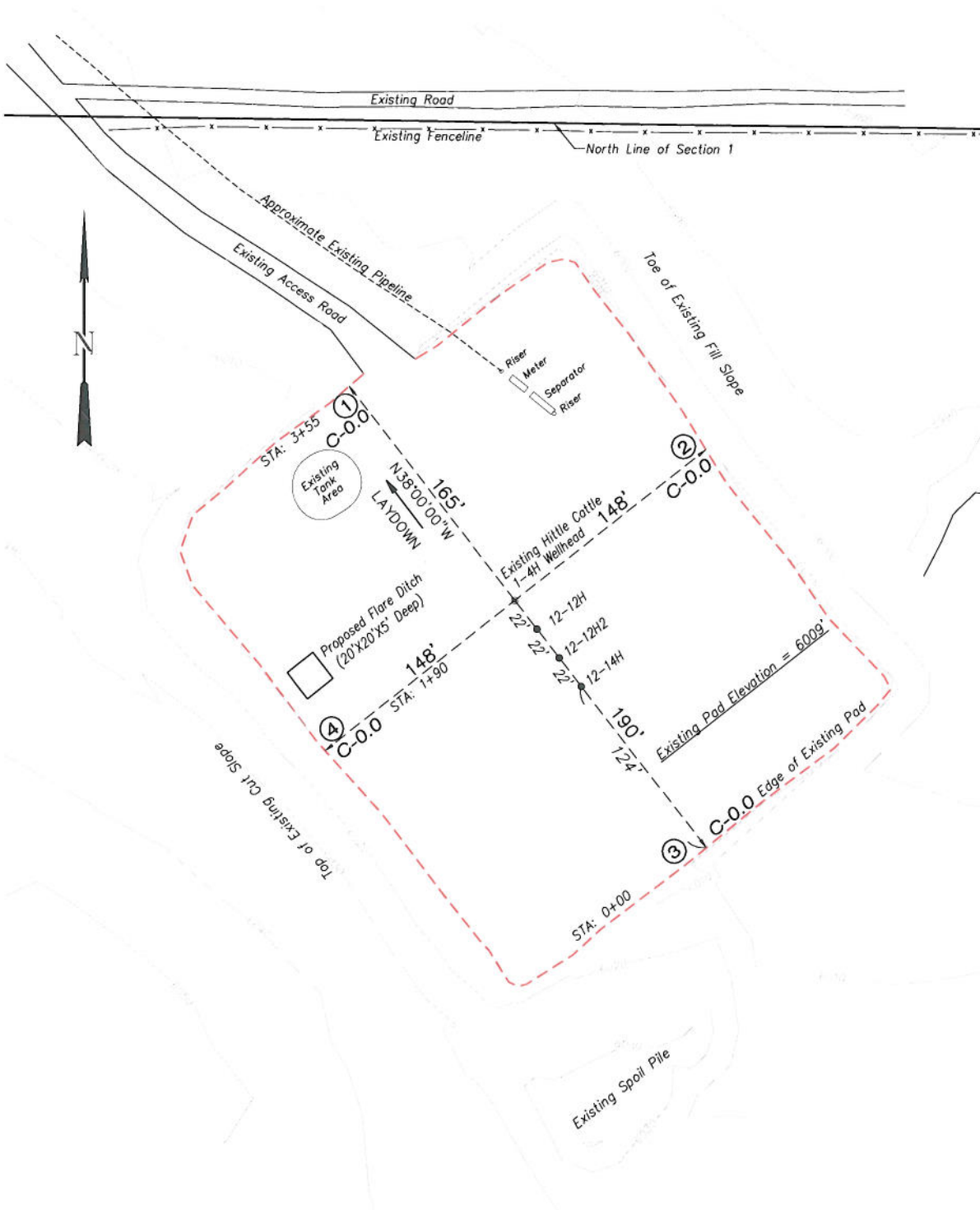

**NOTE:**  
THIS IS AN EXISTING PAD, THERE IS  
NO NEW CONSTRUCTION PLANNED.



906 Main Street  
Evanston, Wyoming 82930  
Phone No. (307) 789-4545

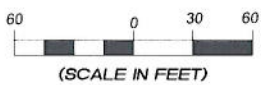

<b>Well Pad Layout</b>		Scale: 1" = 60'	<b>SHEET</b> <b>3</b> <b>OF 10</b>	
Project No.	09-04-06	Date Surveyed:		2/09/09
Date Drawn:	5/11/09	Latest Revision Date:		9/14/11

**Encana Oil & Gas (USA) Inc.**  
**PL1NW Well Pad**  
**CROSS SECTIONS**

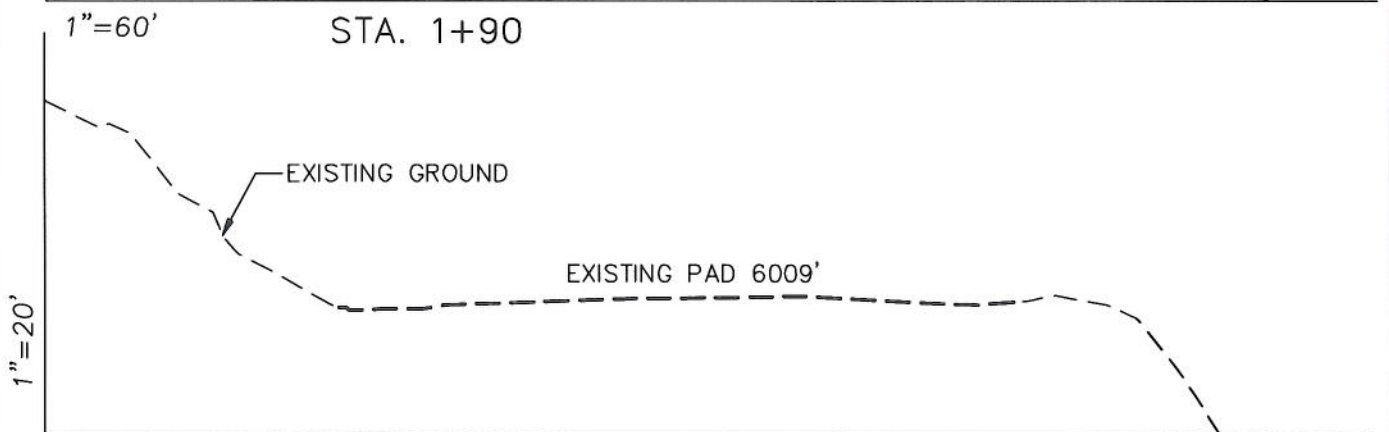
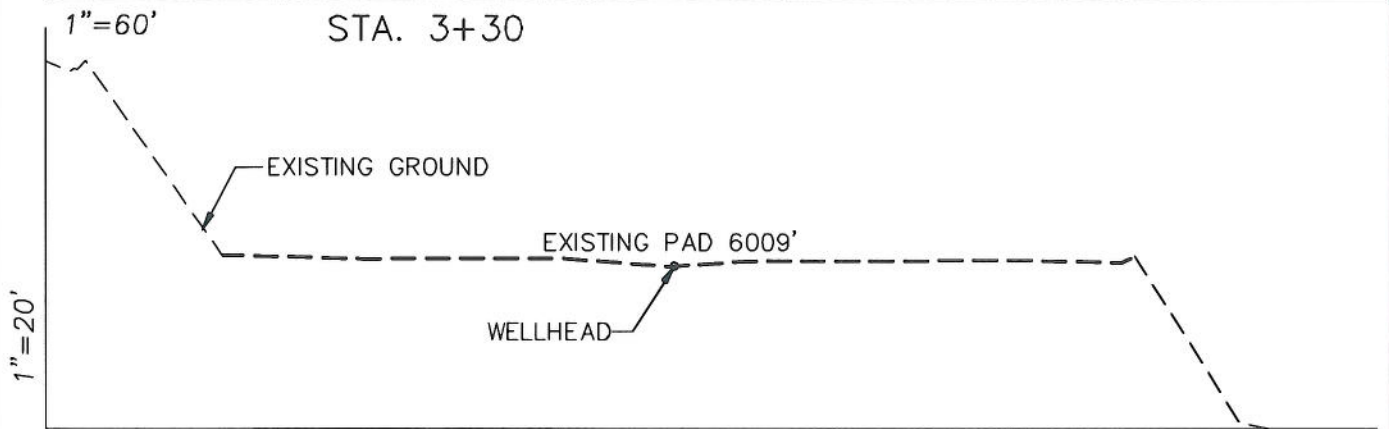
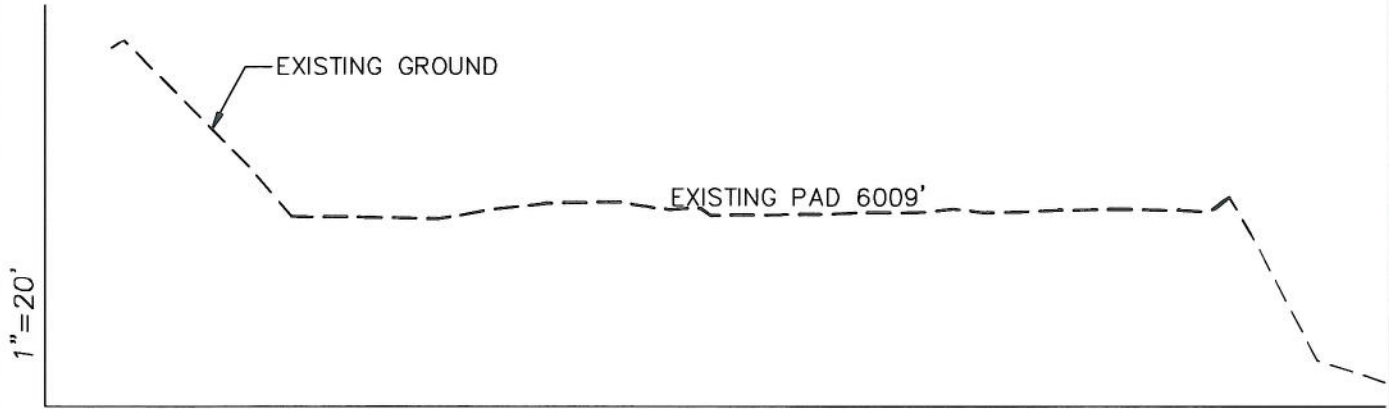

**NOTE:**  
 THIS IS AN EXISTING PAD, THERE IS  
 NO NEW CONSTRUCTION PLANNED.

EARTHWORK QUANTITIES				
<i>(in Cubic Yards w/ 0% shrink/swell)</i>				
ITEM	CUT	FILL	6" TOPSOIL	EXCESS
PAD	0	0	Topsoil not included in Excavation	0
PIT	0	0		0
TOTALS	0	0	0	0

<b>Cross Sections</b>	<b>Scale: As Shown</b>	<b>SHEET</b>
Project No. 09-04-06	Date Surveyed: 2/09/09	4
Date Drawn: 5/11/09	Latest Revision Date: 9/14/11	OF 10



906 Main Street  
 Evanston, Wyoming 82930  
 Phone No. (307) 789-4545

**Encana Oil & Gas (USA) Inc.**  
**PL1NW Well Pad**  
**TYPICAL RIG LAYOUT**

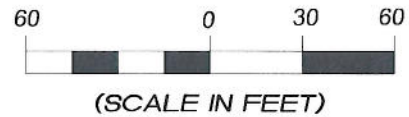
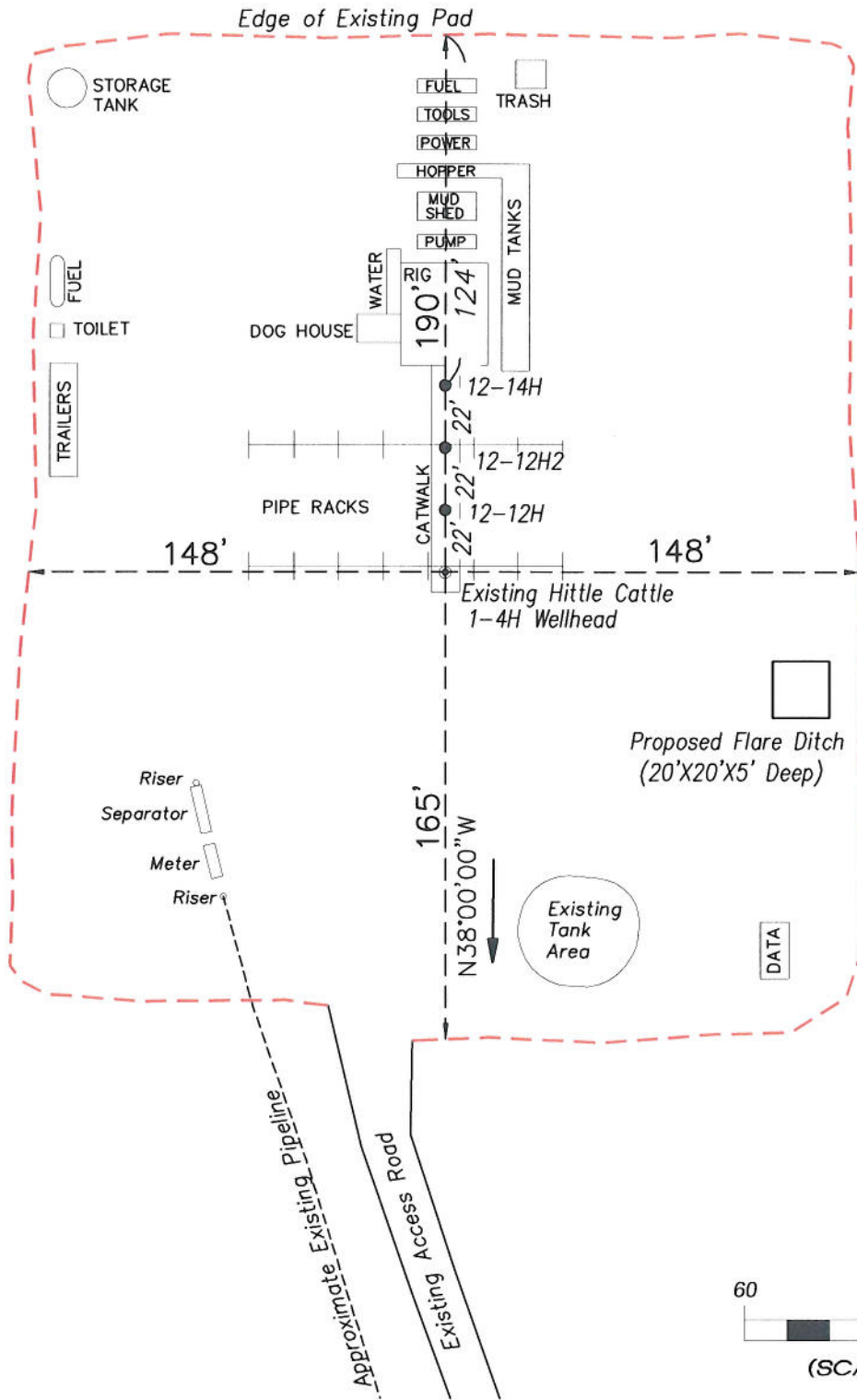

<b>Rig Layout</b>		<b>Scale: 1" = 60'</b>		<b>SHEET</b>	
Project No.	09-04-06	Date Surveyed:	2/09/09	<b>5</b>	
Date Drawn:	5/11/09	Latest Revision Date:	9/14/11		
				<b>OF 10</b>	



906 Main Street  
 Evanston, Wyoming 82930  
 Phone No. (307) 789-4545

**Encana Oil & Gas (USA) Inc.**  
**PL1NW Well Pad**  
**PRODUCTION SCHEMATIC**

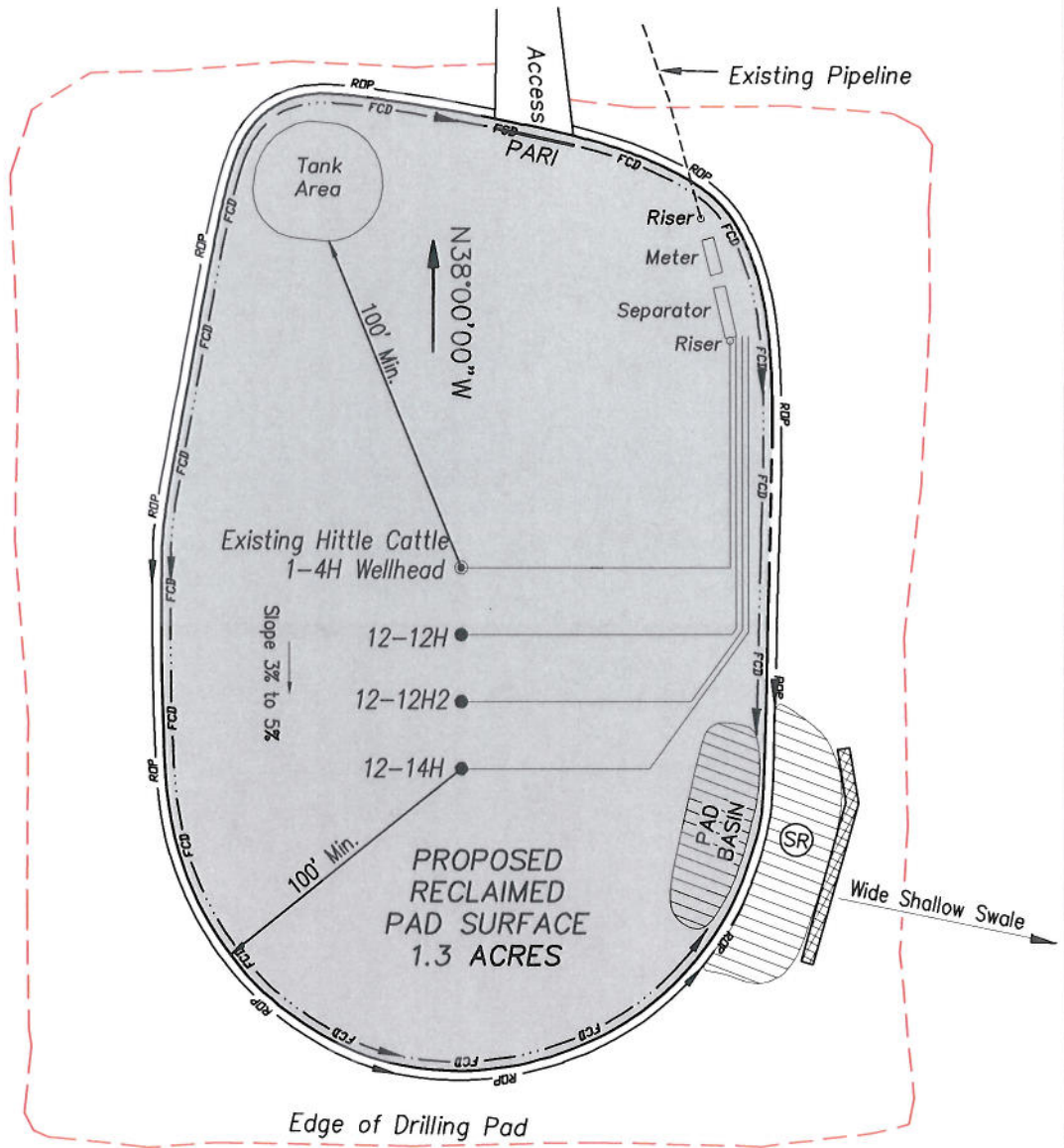

**LEGEND**

- PARI = PAD/ACCESS ROAD INTERFACE
- SR = SEDIMENT RESERVOIR
- R.O.P. = RUN-ON PROTECTION
- FCD = FLOW CONTROL DITCH
-  = LEVEL SPREADER

**NOTES:**

1. Set Tanks High so pad Entrance & Tank Area Can Drain to Pad Basin
2. Gravel Pad 75' from Wells & Around Tanks and Separators
3. Pad Drains to Pad Basin at a 3% to 5% slope
4. BMP Selection and Position may change Depending on Actual Conditions Encountered During the Construction Process
5. Actual Equipment Layout and Reclaimed Pad Surface Area May Change due to Production Requirements or Site Conditions.

**ESTIMATED AREAS**  
 RECLAIMED AREA: 2.73 ACRES  
 UNRECLAIMED AREA: 1.3 ACRES  
 (Production Pad)



(SCALE IN FEET)



906 Main Street  
 Evanston, Wyoming 82930  
 Phone No. (307) 789-4545

<b>Production Schematic</b>		<b>Scale: 1" = 60'</b>	<b>SHEET</b> <b>6</b> <b>OF 10</b>	
Project No.	09-04-06	Date Surveyed:		2/09/09
Date Drawn:	5/11/09	Latest Revision Date:		9/14/11