

**Encana Oil & Gas (USA) Inc.**  
**ADDENDUM TO LEGAL PLATS FOR**  
**PL1NW Well Pad**

SECTION 1, T 10 S, R 96 W, 6th P.M.

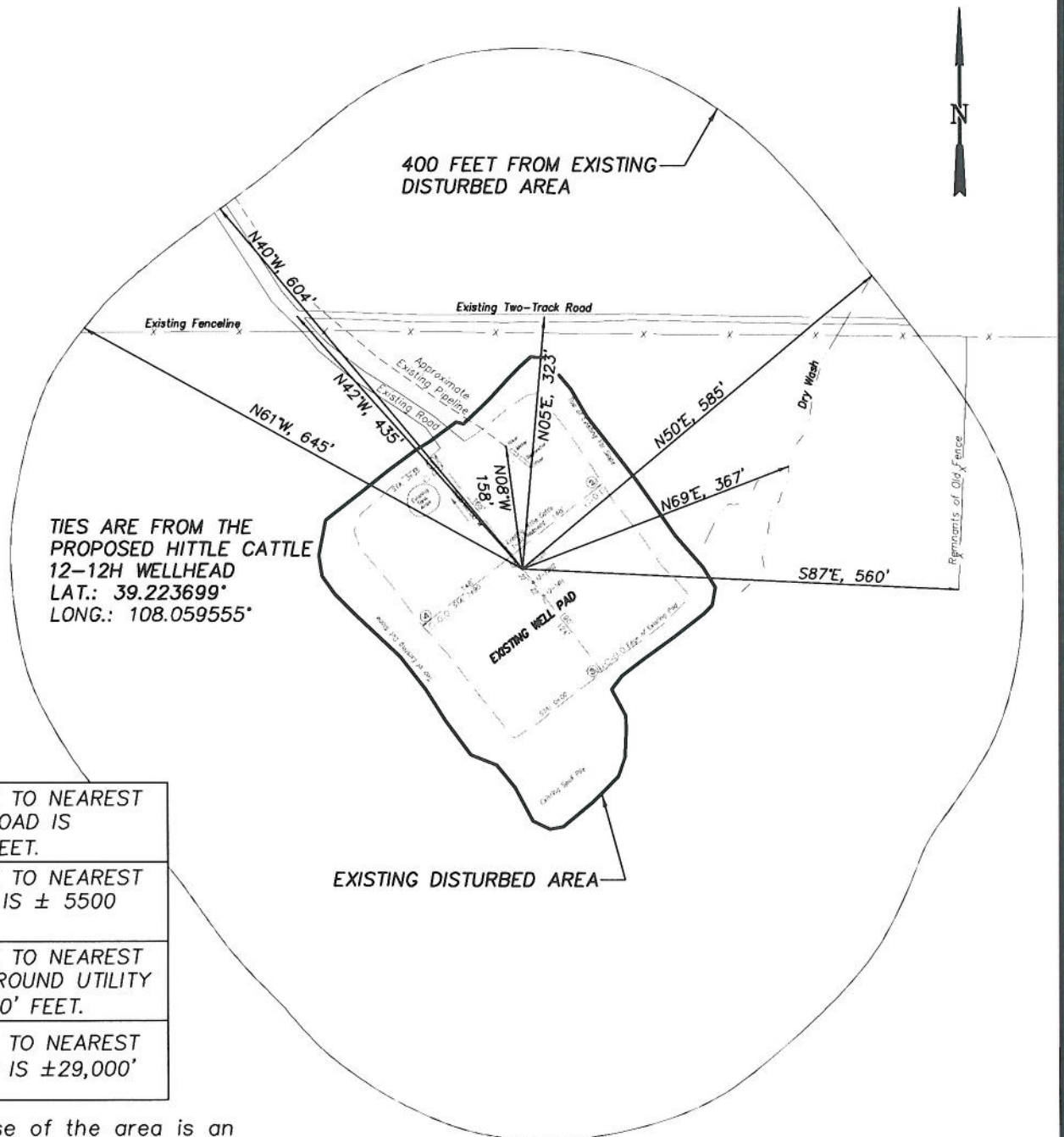

DISTANCE TO NEAREST  
PUBLIC ROAD IS  
± 675' FEET.

DISTANCE TO NEAREST  
BUILDING IS ± 5500  
FEET.

DISTANCE TO NEAREST  
ABOVE GROUND UTILITY  
IS ± 8000' FEET.

DISTANCE TO NEAREST  
RAILROAD IS ±29,000'

Surface use of the area is an  
existing well pad. Surrounding  
area of use is grazing. Vegetation  
consists mainly of sage brush,  
oak brush and native grasses.



906 Main Street  
Evanston, Wyoming 82930  
Phone No. (307) 789-4545

Addendum		Scale: 1" = 200'	SHEET 1d OF 10
Project No.	09-04-06	Date Surveyed: 2/09/09	
Date Drawn: 5/11/09		Latest Revision Date: 9/14/11	